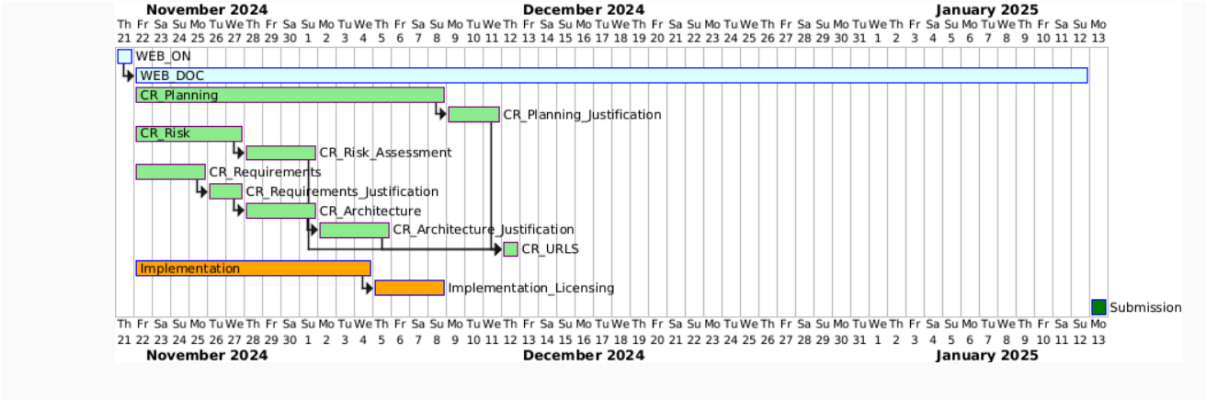
November 2024
December 2024
January 2025
WEB_ON
WEB_DOC
CR_Planning
CR_Planning_Justification
CR_Risk
CR_Risk_Assessment
CR_Requirements
CR_Requirements_Justification
CR_Architecture
CR_Architecture_Justification
CR_URLS
Implementation
Implementation_Licensing
Submission

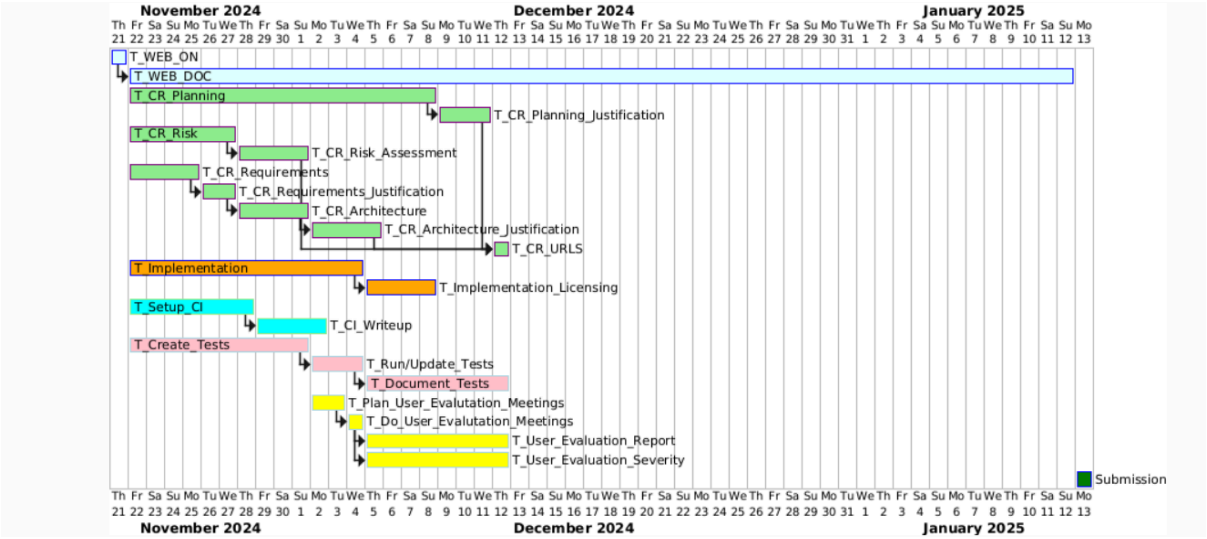
November 2024
December 2024
January 2025
T_WEB_ON
T_WEB_DOC
T_CR_Planning
T_CR_Planning_Justification
T_CR_Risk
T_CR_Risk_Assessment
T_CR_Requirements
T_CR_Requirements_Justification
T_CR_Architecture
T_CR_Architecture_Justification
T_CR_URLS
T_Implementation
T_Implementation_Licensing
T_Setup_CI
T_CI_Writeup
T_Create_Tests
T_Run/Update_Tests
T_Document_Tests
T_Plan_User_Evalutation_Meetings
T_Do_User_Evalutation_Meetings
T_User_Evaluation_Report
T_User_Evaluation_Severity
Submission

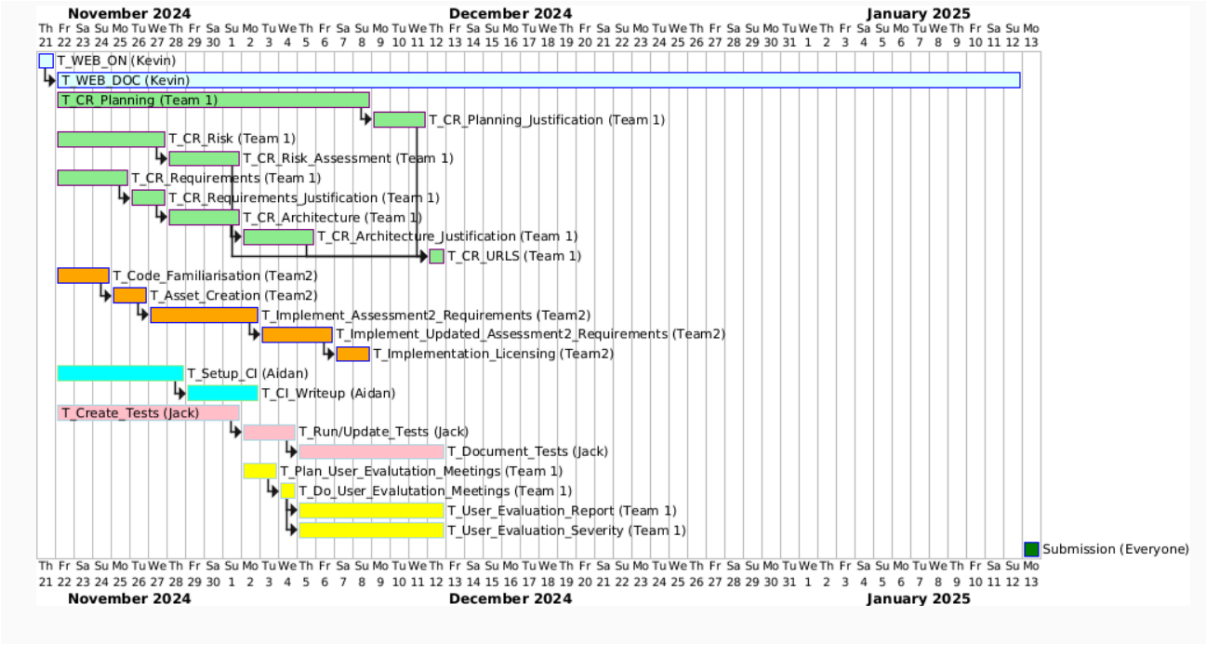
November 2024
December 2024
January 2025
T_WEB_ON (Kevin)
T_WEB_DOC (Kevin)
T_CR_Planning (Team 1)
T_CR_Planning_Justification (Team 1)
T_CR_Risk (Team 1)
T_CR_Risk_Assessment (Team 1)
T_CR_Requirements (Team 1)
T_CR_Requirements_Justification (Team 1)
T_CR_Architecture (Team 1)
T_CR_Architecture_Justification (Team 1)
T_CR_URLS (Team 1)
T_Code_Familiarisation (Team2)
T_Asset_Creation (Team2)
T_Implement_Assessment2_Requirements (Team2)
T_Implement_Updated_Assessment2_Requirements (Team2)
T_Implementation_Licensing (Team2)
T_Setup_CI (Aidan)
T_CI_Writeup (Aidan)
T_Create_Tests (Jack)
T_Run/Update_Tests (Jack)
T_Document_Tests (Jack)
T_Plan_User_Evalutation_Meetings (Team 1)
T_Do_User_Evalutation_Meetings (Team 1)
T_User_Evaluation_Report (Team 1)
T_User_Evaluation_Severity (Team 1)
Submission (Everyone)

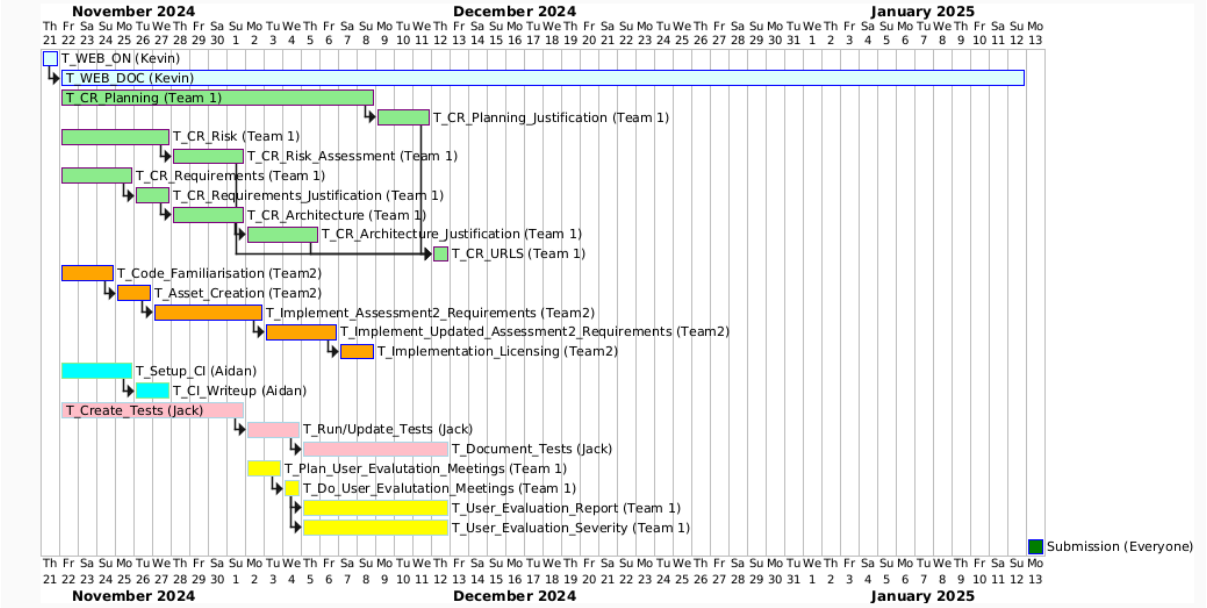
November 2024
December 2024
January 2025
T_WEB_ON (Kevin)
T_WEB_DOC (Kevin)
T_CR_Planning (Team 1)
T_CR_Planning_Justification (Team 1)
T_CR_Risk (Team 1)
T_CR_Risk_Assessment (Team 1)
T_CR_Requirements (Team 1)
T_CR_Requirements_Justification (Team 1)
T_CR_Architecture (Team 1)
T_CR_Architecture_Justification (Team 1)
T_CR_URLS (Team 1)
T_Code_Familiarisation (Team2)
T_Asset_Creation (Team2)
T_Implement_Assessment2_Requirements (Team2)
T_Implement_Updated_Assessment2_Requirements (Team2)
T_Implementation_Licensing (Team2)
T_Setup_CI (Aidan)
T_CI_Writeup (Aidan)
T_Create_Tests (Jack)
T_Run/Update_Tests (Jack)
T_Document_Tests (Jack)
T_Plan_User_Evalutation_Meetings (Team 1)
T_Do_User_Evalutation_Meetings (Team 1)
T_User_Evaluation_Report (Team 1)
T_User_Evaluation_Severity (Team 1)
Submission (Everyone)

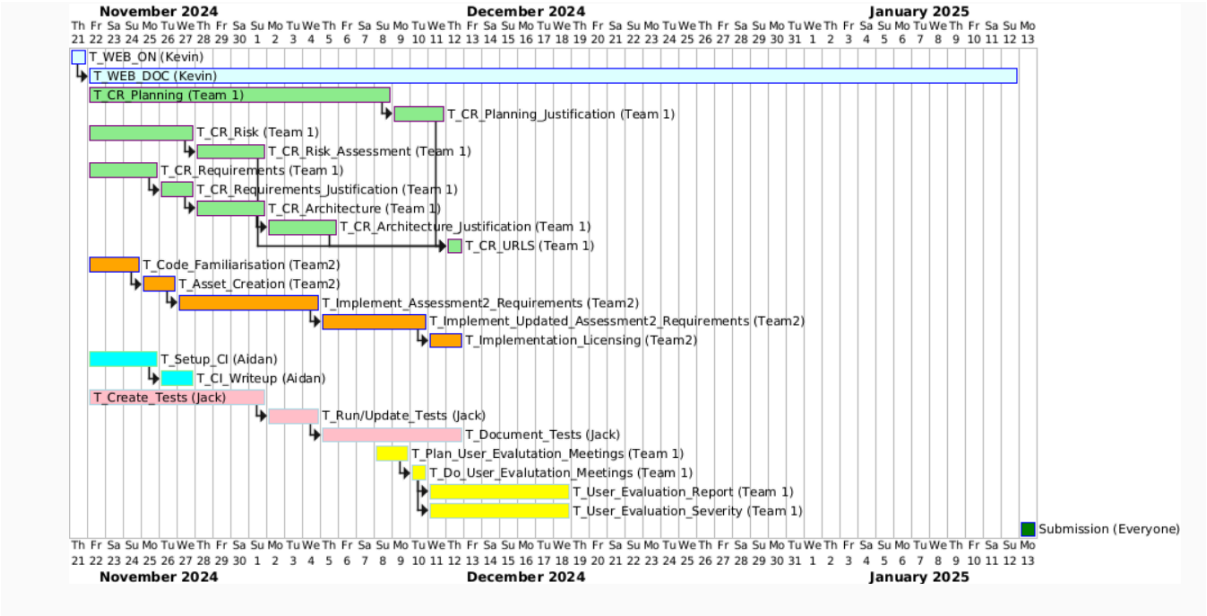
November 2024
December 2024
January 2025
T_WEB_ON (Kevin)
T_WEB_DOC (Kevin)
T_CR_Planning (Team 1)
T_CR_Planning_Justification (Team 1)
T_CR_Risk (Team 1)
T_CR_Risk_Assessment (Team 1)
T_CR_Requirements (Team 1)
T_CR_Requirements_Justification (Team 1)
T_CR_Architecture (Team 1)
T_CR_Architecture_Justification (Team 1)
T_CR_URLS (Team 1)
T_Code_Familiarisation (Team2)
T_Asset_Creation (Team2)
T_Implement_Assessment2_Requirements (Team2)
T_Implement_Updated_Assessment2_Requirements (Team2)
T_Implementation_Licensing (Team2)
T_Setup_CI (Aidan)
T_CI_Writeup (Aidan)
T_Create_Tests (Jack)
T_Run/Update_Tests (Jack)
T_Document_Tests (Jack)
T_Plan_User_Evalutation_Meetings (Team 1)
T_Do_User_Evalutation_Meetings (Team 1)
T_User_Evaluation_Report (Team 1)
T_User_Evaluation_Severity (Team 1)
Submission (Everyone)