SALT LAKE CITY

SALT PALACE CONVENTION CENTER

MARCH • 6 ~ 8 • 2026

TATTOO EXPO

SALT LAKE CITY TATTOO EXPO

Sponsord by

UINTA BREWING

THE FIFTH ANNUAL CRAFT LAKE CITY

LETTERWEST

FOR PEOPLE WHO LOVE HAND LETTERING

TRUE HAND
PHILADELPHIA, PA

JESSIE NUCIFORA!

WORKSHOP INSTRUCTOR & PANELIST

COMING TO MIDVALE, UTAH | MARCH 14-15, 2025

#LETTERWEST @LETTERWEST @CRAFTLAKECITY

SLUG MAG · XYZ TYPE · THE CONVERSATION SLC

LIVE NATION POSTFONTAINE SALT LAKE CITY 2026

MAR

BLACK LABEL SOCIETY 3/7 The Union
NOTHING MORE 3/13 The Union
NINE INCH NAILS 3/13 Delta Center
MAGGIE LINDEMANN 3/14 The Complex
BOYS LIKE GIRLS 3/20 The Union
DONAVON FRANKENREITER 3/26 The Depot
SLAUGHTER TO PREVAIL 3/27 The Complex
THE DEVIL WEARS PRADA 3/27 The Depot
LAMB OF GOD 3/28 The Union

APR

HEALTH x CARPENTER BRUT 4/7 The Union
ANIMALS AS LEADERS 4/12 The Depot
BLOODYWOOD 4/14 The Depot
BILMURI 4/18 The Union
BEHEMOTH 4/21 The Union
HELLOWEEN 4/25 The Depot
ELECTRIC CALLBOY 4/28 The Union
BLACK VEIL BRIDES 4/30 The Union

MAY

THE AMITY AFFLICTION & AUGUST BURNS RED 5/01 The Union
HAIL THE SUN 5/02 The Depot
CHARLIE PUTH 5/09 Maverik Center
ARM'S LENGTH 5/15 The Depot
DETHKLOK & AMON AMARTH 5/20 The Union
YELLOWCARD 5/21 Beddy's Plaza at America First Field
SEPULTURA 5/22 The Depot

JUN

PITBULL 6/03 Utah First Credit Union Amphitheatre
KID CUDI 6/13 Utah First Credit Union Amphitheatre
ALEX WARREN 6/17 Utah First Credit Union Amphitheatre
ROD STEWART 6/19 Utah First Credit Union Amphitheatre
MGK 6/26 Utah First Credit Union Amphitheatre

JUL

WOLFMOTHER 7/01 The Union
TREATY OAK REVIVAL 7/18 Utah First Credit Union Amphitheatre
RILEY GREEN 7/23 Utah First Credit Union Amphitheatre
EVANESCENCE 7/25 Utah First Credit Union Amphitheatre
POST MALONE 7/28 Rice-Eccles Stadium

AUG

MEGHAN TRAINOR 8/03 Maverik Center
MOTIONLESS IN WHITE 8/07 Beddy's Plaza at America First Field
THE BLACK CROWES & WHISKEY MEYERS 8/13 Utah First Credit Union Amphitheatre
TRAIN 8/19 Utah First Credit Union Amphitheatre
TOTO + CHRISTOPHER CROSS + THE ROMANTICS 8/21 Utah First Credit Union Amphitheatre
AVENGED SEVENFOLD & GOOD CHARLOTTE 8/25 Utah First Credit Union Amphitheatre
NOAH KAHAN 8/25 America First Field
5 SECONDS OF SUMMER 8/26 Utah First Credit Union Amphitheatre
STYX & CHICAGO 8/30 Utah First Credit Union Amphitheatre

SEP

JACK JOHNSON 9/04 Utah First Credit Union Amphitheatre
ROB ZOMBIE & MARILYN MANSON 9/14 Utah First Credit Union Amphitheatre
MOTLEY CRUE 9/21 Utah First Credit Union Amphitheatre
THE GROWLERS 9/22 The Depot
FIVE FINGER DEATH PUNCH 9/22 Utah First Credit Union Amphitheatre
BREAKING BENJAMIN 9/30 Utah First Credit Union Amphitheatre

OCT

STAIND 10/07 Utah First Credit Union Amphitheatre
DOJA CAT 10/10 Maverik Center

SCAN FOR FULL LIST OF SHOWS

UTAH FIRST · THE DEPOT · UNION

WELCOME TO THE 2026 SALT LAKE CITY TATTOO EXPO

To all of you here this weekend, thank you for your attendance and support.

We are honored to continue to host many talented and amazing tattoo artists and artisans both near and far, and around the globe. These artists traveled from far away, leaving their busy schedules to join all of us for an incredible weekend in Salt Lake City.

We would like to extend a warm welcome and special thank you to those who have traveled particularly from Australia, Switzerland, The Netherlands, Ireland, Japan, Germany and Hawaii, as well as the artists who have traveled from 26 different states across the continential United States to join us—including the great local artists we have right here in Utah.

These are some of the best artists the tattoo community has to offer, and we ask that you please respect their talent and do not ask for any discounts.

If you need any assistance on the floor, please reach out to one of our fantastic Volunteer Staff members, they would be happy to help you.

Enjoy the Expo!

Sincerely yours,

Nate Drew

Thad Robison

SALT LAKE CITY TATTOO EXPO

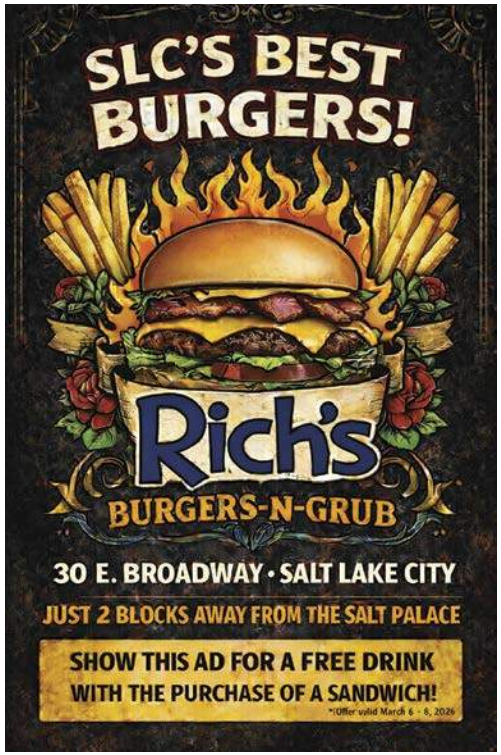

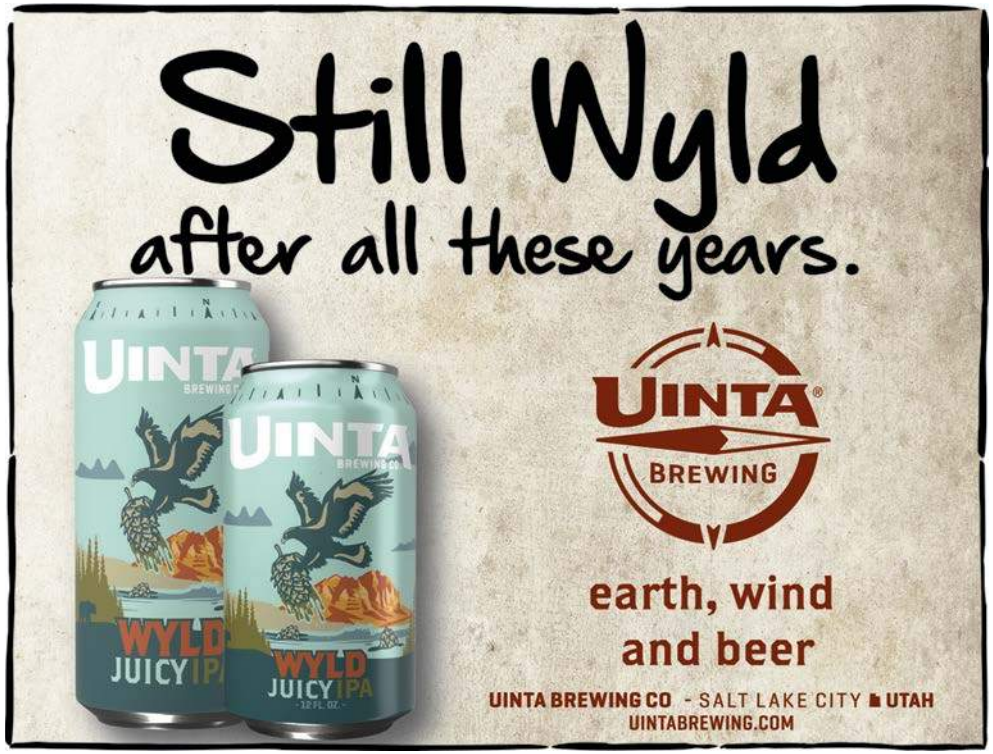

WELCOME TO THE 2026 SALT LAKE CITY TATTOO EXPO

FRIDAY, MARCH 6TH

DOORS OPEN TO THE PUBLIC >>>>>>> 3 P.M. – 11 P.M.

TATTOO CONTEST REGISTRATION >>>> 3 P.M. – 7 P.M. ($10 entry fee)

TATTOO CONTEST BEGINS AT >>>>>>>> 7 P.M.

- Small Black & Gray Tattoo (No Larger than 6” x 6”)
- Small Color Tattoo (No Larger than 6” x 6”)

TATTOO OF THE DAY CONTEST >>>>>> 10 P.M.
(No entry fee, contest registration all day.
Must be started and completed the day of.)

SATURDAY, MARCH 7TH

DOORS OPEN TO THE PUBLIC >>>>>>> NOON – 11 P.M.

TATTOO CONTEST REGISTRATION >>>> NOON – 5 P.M. ($10 entry fee)

TATTOO CONTEST BEGINS AT >>>>>>> 5 P.M.

- Best Traditional Tattoo
- Best Portrait Tattoo
- Best Large Black & Gray Tattoo
- Best Large Color Tattoo

TATTOO OF THE DAY CONTEST >>>>>> 10 P.M.
(No entry fee, contest registration all day.
Must be started and completed the day of.)

SUNDAY, MARCH 8TH

DOORS OPEN TO THE PUBLIC >>>>>>> NOON – 8 P.M.

TATTOO CONTEST REGISTRATION >>>> 2 P.M. – 5 P.M. ($10 entry fee)

TATTOO CONTEST BEGINS AT >>>>>>>> 5 P.M.

- Best Sleeve Tattoo (3/4 or larger, arm or leg)
- Best Japanese Tattoo
- Best Collection “Body Suit” (for heavily tattooed contestants)
- Best Back/Torso

TATTOO OF THE DAY CONTEST >>>>>> 7 P.M.
(No entry fee, contest registration all day.
Must be started and completed the day of.)

The Eye Institute of Utah

LASIK...

The Best *Tattoo* You’ll Ever Get.

LASIK. Every Detail. Every Day.

Visit Us at the
Salt Lake City Tattoo Expo
Salt Palace Convention Center
March 6 – 8

Scan to Learn More

(801) 266-2283 | theeyeinstitute.com

ADVERTISE WITH SLUG MAG
Scan to learn more

SEVEN FERNS
TATTOO STUDIO
422 W 900 S Salt Lake City

White PEACH
PINEAPPLE Coconut
LIGHTLY CARBONATED
SUGAR HOUSE DISTILLERY ESTD 2013 HANDCRAFTED SPIRITS
ALL-NATURAL INGREDIENTS
RASPBERRY Lemonade VODKA
Bright CITRUS
READY TO DRINK SIGNATURE COCKTAILS
PRODUCED AND CANNED BY
SUGAR HOUSE Distillery
SOUTH SALT LAKE CITY, UT.

ERIN MENDENHALL
Mayor

OFFICE OF THE MAYOR

Welcome to the 2026 Salt Lake City Tattoo Expo!

For more than 20 years, this Expo has been an iconic event in Salt Lake City's arts and culture scene, and we're thrilled to welcome you back!

This year's Expo brings together more than 600 talented tattoo artists from around the world, along with artisans and vendors showcasing their craft. It's no surprise that thousands of artists petition to attend each year, since this event has earned its reputation as one of the top tattoo conventions anywhere.

Still, I hope you take time to explore beyond the convention hall and experience more of what our city has to offer. Whether you're raising a glass to your new tattoo at one of our many fantastic bars and restaurants, catching a show, or just wandering downtown, there's something for everyone.

Here are a few great events to round out your weekend in Salt Lake City:

- **March 6–8** – The Watch Party at Library Square
- **March 6–7** – ILLUMINATE Light Art + Creative Tech Fest
- **March 6–8** – Disney On Ice: Let's Dance at the Delta Center
- **March 7** – Donizetti's The Elixir of Love at Capitol Theatre
- **March 7** – Downtown Winter Farmers Market at 209 E 500 S
- **March 8** – Eccles Organ Festival at the Cathedral of the Madeleine

Thank you for bringing your artistry and energy to Salt Lake City. Enjoy your time here, and don't be a stranger—we'd love to have you back for your next piece, your next adventure, or both.

Erin Mendenhall
Mayor of Salt Lake City

P.O. BOX 145474
451 SOUTH STATE STREET, ROOM 306
SALT LAKE CITY, UT 84114-5474

WWW.SLCMAYOR.COM
TEL 801-535-7704

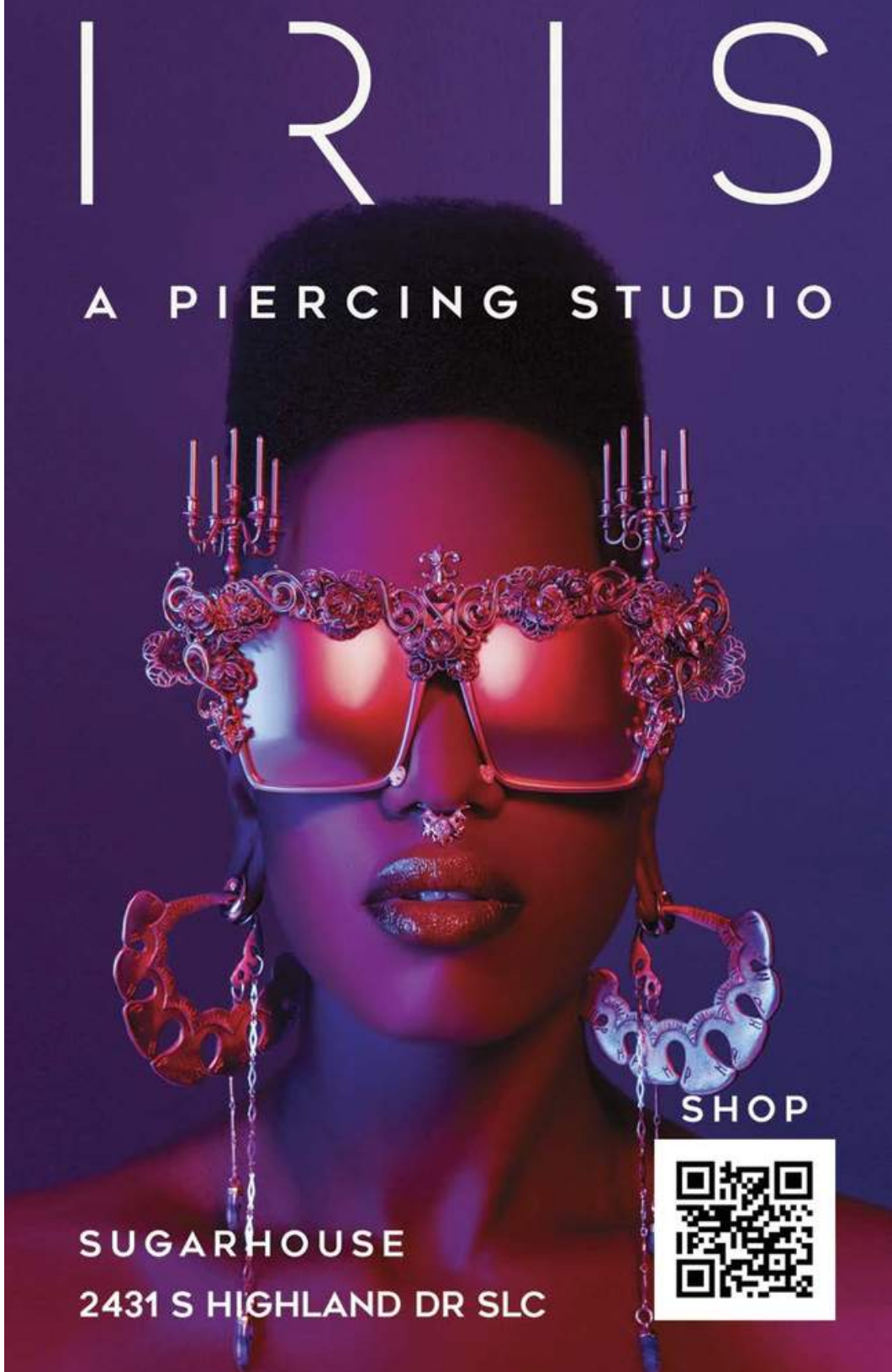

2026 SALT LAKE CITY TATTOO EXPO MAP

- 1896 Electric Company 94
- 808 Tattoo 92
- Abyss Piercing 108
- Ace Custom Tattoo 66
- Adventure Tattoo 99
- Anchor Tattoo 110
- Anointed Ink 125
- Art Junkyz 141
- Atlas Tattoo 103
- Atonement Tattoo 26
- Atomic Tattoo 72
- AV Gems 51
- Bee Tattoo / Sunstone Tattoo 128
- Belzel Books 59
- Ben Around Tattoos 70
- Big Deluxe Tattoo 48
- Black Heart 101
- Blaque Owl Tattoo 131
- Boartooth Tattoo 117
- Boise Tattoo Company 104
- Broken Hammer Creations 130
- Chalice Tattoo Studio 124
- Cobra Custom 96
- Communion 107
- Cuthroat Tattoo 68
- Dame Of The West 84
- Dark Age Tattoo 123
- Daydream Tattoo 24
- Death or Glory CA + Switchblade Tattoo 87
- Death or Glory Tattoo TX 77
- Dependable Tattoo Inc 11
- Derek Noble Tattoo 97
- Diamond Club 8
- Downtown Tattoo 91
- Dringenberg & Co. 133
- Eagle River Tattoo 57
- East Main Ink 53
- Element Tattoo 25
- Fancy Rooster Tattoo 49
- Fine Tattoos Munich 135
- Flagstaff Tattoo Co 54
- Full Hearts Tattoo 74
- Fu's Custom Tattoo 65
- Gold Tattoo Eindhoven 100
- Golden Dagger Tattoo 14
- Good Daze Tattoo 16
- Good Neighbor Body Art 38
- Good Time Charlie Tattoo Land/Carrie T 4
- Great Lakes Tattoo 45
- Graven Goods 67
- Gypsy Rose Tattoo 47

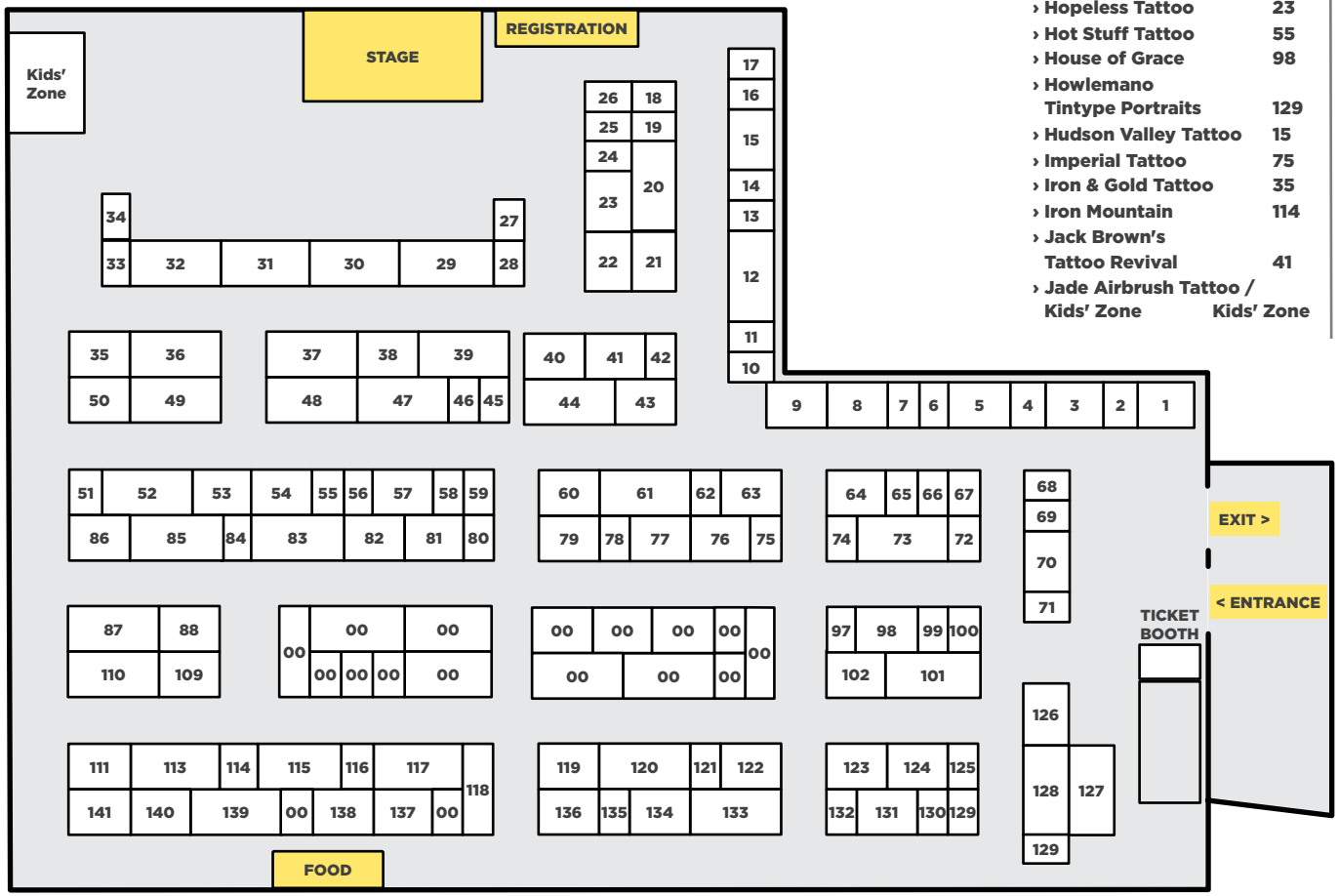

TATTOO EXPO

SALT PALACE CONVENTION CENTER

MARCH • 6 ~ 8 • 2026

- Hawaii Tattoo Club 43
- HB Tattoo 10
- Heart Tattoo 113
- Heart of Gold Tattoo 31
- Heavy Duty Tattoo 102
- Heritage Tattoo 83
- High Art Tattoo 90
- High Tide Tattoo 56
- Hold Fast Tattoo 138
- Hopeless Tattoo 23
- Hot Stuff Tattoo 55
- House of Grace 98
- Howlemano Tintype Portraits 129
- Hudson Valley Tattoo 15
- Imperial Tattoo 75
- Iron & Gold Tattoo 35
- Iron Mountain 114
- Jack Brown's Tattoo Revival 41
- Jade Airbrush Tattoo / Kids' Zone Kids' Zone
- Kingpin Tattoos / Black Cat Tattoo HI 44
- Koi Piercing 105
- Lady Luck Tattoo 69
- Lillian Stone Studios 80
- Lifetime Tattoo 19
- Lighthouse Tattoo Club 134
- Lombard Street Tattoo 37
- Lonely Hearts Club Tattoo 13
- Look Look Tattoo 52
- Lost Art Tattoo 3
- Loyalty Tattoos 40
- Luna Pigment / Sombra Grays 79
- Made To Last 61
- Marion Street Tattoo 78
- Mecca Tattoo 5
- Megan Jean Tattoos 6
- Mercy Tattoo 58
- Mindzai Creative 118
- Moonlight Tattoo 62
- Mortal Emblem 39
- Mysterium Nova 7
- Neon Rodeo 86
- Noodles Tattoo Shop 60
- Old Rose Tattoo 121
- Olde City Tattoo 22
- Painted Temple Tattoo 137
- Paragon Tattoo 136
- Port City Tattoo 21
- Porvita Tattoo 17
- Pyramid Tattoo Co. 140
- Ramble On Tattoo 126
- Right Coast Tattoo 96
- Ritual Tattoo & Gallery 139
- Rose Gold Tattoo 50
- Sabbath Tattoo 18
- Salt-Kat 27
- Sanctity Tattoo 46
- Sergio's Tattootlan 116
- Shagbuilt Machine Co. 93
- Signs by Scott Larock 10
- Six Feet Under 64
- Skin Deep Tattoo 81
- SLC Tattoo Expo MERCH BOOTH 1
- SLUG Magazine 2
- Small Paul Tattoo / Monster Patrol 71
- Snake River Tattoo/ Line Fast 95
- South State Supply 127
- Spiritual Cense / Torchwork Orange 34
- Stardust Tattoo 111
- Stone Arch Tattoo & Co 106
- Suluape Keone 119
- Super Electric Tattoo 115
- Sweet Needles Tattoo 122
- Tattoo Thank You 109
- Taveen Jewlery 132
- Ten Thousand Waves Tattoo 9
- Thick as Thieves Tattoo 63
- Think Tank Tatoo 88
- Tiger Claw Tattoo 82
- Tip Top Tattoo Parlor 73
- Tomoe Tattoo 32
- Triple Crown 42
- True Grit 30
- Uprok 33
- Utopia Tattoo 12
- Vixen Von V 28
- Voodoo Circus Tattoo 76
- War Horse Tattoo 20
- Wild Rose Tattoo 85
- Wilson Brothers Tattoo 29
- Xodus Tattoo 120
- Yellow Rose Tattoo 36
- Zax Worx 129

THE PAST, PRESENT & FUTURE OF SALT LAKE TATTOOING

BY DAMIEN POELMAN

CJ Fishburn is showcasing the history (and legacy) of tattooing at *Look Look Tattoo*.

Photo: Trent Nelson

"It's such a natural impulse to draw on yourself as a kid, everyone gets in trouble for it," says **CJ Fishburn**, owner of *Look Look Tattoo.* Turning trouble into passion and now into a thriving career, Fishburn has dedicated his life to his artform in more ways than just applying ink to skin. *Look Look Tattoo* now has two locations boasting the only dedicated tattoo history museums in the state: adorned with machines, stencils and other relics from our state's inking past from as far back as 1900.

Balancing the business, historical record and his own art keeps Fishburn busy. With seven artists on his team, all emphasizing Japanese and American traditional art styles, these folks are dedicated to learning and building on the tattoo culture that has preceded them. These styles are "The most tattoo looking thing I can think of," Fishburn says. Carrying on the tradition of these historic styles is incredibly important to him and his team. "If there is some kind of tradition and there is some kind of history, we have something to take care of that's ours," Fishburn says.

Fishburn knows he has something to teach. With the knowledge and experience he has under his belt, he makes it his goal to teach the city and his apprentice **Gianni Scuncio** what tattooing is and what it can be. "We serve everybody; everyone's a part of it but we have our own culture that's important to maintain," Fishburn says. If you take the time to admire the curated collection or glue your eyes to the wide front windows of the Central 9th shop to watch the artists at work, you'll see that is exactly what they're going for. "I really

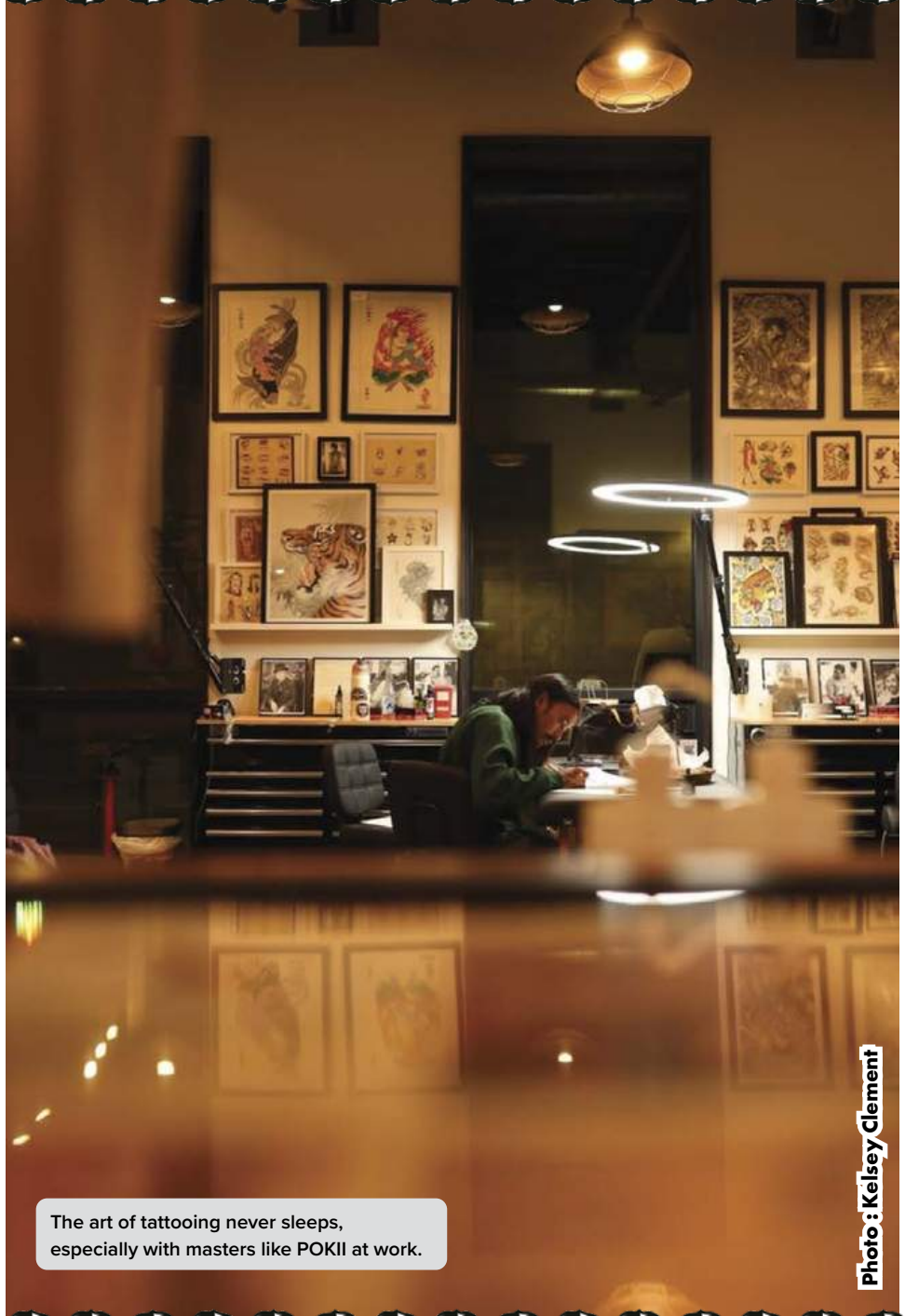

The art of tattooing never sleeps, especially with masters like POKII at work.

Photo: Kelsey Clement

Photo : Trent Nelson

(Top-Bottom) Look Look Tattoo is keeping tattooing on a steady course with artists like Nick Gargiulo and Gerald Rounkles at the helm.

Photo : Trent Nelson

want to do a service for tattooing, that's really what it's all about."

This work is only just beginning what Fishburn has planned for the future. With books in progress on famous Utah tattoo artists, a tattoo club being assembled with other artists at *Tomoe Tattoo* and *Tiger Claw Tattoo*, and constant chasing of records and equipment from times since passed. Fishburn hopes to bring an enlightening view to the bright and buzzing history of our state. It goes without saying that if you have information or relics from Salt Lake's tattooing past, you can swing into *Look Look Tattoo* to check out the history and help solidify the research.

If you are interested in visiting the tattoo museums for yourself, either for some ink or to take a stroll through the city's counter culture history, the majority of the collection is located at the Central 9th location which you can walk right into at 175 W 900 S. If Sugarhouse is closer to home, check them out at their original location at 2008 S 1100 E. The *Salt Lake Tattoo Expo* has finally arrived, and you'll be able to catch some of the artists from *Look Look Tattoo* here at the convention!

"I really want to do a service for tattooing, that's really what it's all about."

Photo : Trent Nelson

WELCOME TO THE 2026 SALT LAKE CITY TATTOO EXPO

THANK YOU

Thank you for attending the 2026 Salt Lake City Tattoo Expo!

We would like to extend our gratitude to the following:
Our amazing staff and volunteers who have taken time out of their busy schedules!

All the artists & vendors who have traveled from near and far, whose participation we are extremely grateful in helping us bring the Tattoo Expo back to Salt Lake City and showcasing their wonderful talents, personalities and artistic creativity.

Mike Godfrey for illustrating this year's incredible poster.

Salt Lake City Mayor Erin Mendenhall.

A HUGE THANK YOU TO:
Uinta Brewing & Leonard Gath for being our Presenting Sponsor, The Radisson Downtown, Kevin Tomson - website guru, SLUG Magazine for designing and printing the Expo Program. Mindzai Creative, Cristine Lewis, Dan McQuarrie, Shon Taylor, Matthew Adams, Dominick Iwaniec, Matthew Adams & Reagan Advertising, Rick & Jeremy at JP Display and their crew, the staff at the Salt Palace Convention Center.

A special thanks for the support from our supplier South State MFG, our friends and family, and of course all of you the attendees & supporters.

Contest Judges:
Ricky Bailey, Clay Montgomery and Mike Godfrey.

We will see you all back in 2027!

SALT LAKE CITY TATTOO EXPO

Official Beer Sponsor UINTA BREWING

9th&9th salt lake city

coffee garden

801-355-3425 coffeegardenslc.com 878 East 900 South

SLUG MAG .COM

MUSIC • ARTS • EVENTS • COMMUNITY

PROUD SPONSOR OF THE SLC TATTOO EXPO

PICK UP A COPY OF THE MARCH ISSUE AT THE SLUG BOOTH AND ONLINE AT SLUGMAG.COM

Chuck Spade
(@chuckxspade, @lonelyheartsclubtattoo)
illustrated SLUG Mag's February cover

@sweetneedles

@antdi66city1972

APPLY NOW!

THE 18TH ANNUAL

CRAFT LAKE CITY

DIY FEST

PRESENTED BY HARMONS NEIGHBORHOOD GROCER®

LOCAL ARTISANS - VINTAGE
CRAFT FOOD - MUSIC
STEM - PERFORMERS
YOUTH ENTREPRENEURS
KID AREA - DOG PARK

AUGUST 7, 8&9, 2026

UTAH STATE FAIRPARK

Craft Lake City · Arts & Museums · SLUG MAG · GFiber · Willard L. Eccles · Dee Foundation · UTAH · Fallbaum-Caillet · PBS Utah · Kicker · Creative West · STEM Action Center · 24tix.com · McCarthey Family Foundation · XMission · Utah Pirate

Abyss Body Piercing

VISIT US HERE AT THE TATTOO EXPO

Featuring our:

• PROFESSIONAL PIERCING •
• FINE JEWELRY • CARD READING •

STUDIO LOCATION:
245 E BROADWAY
SALT LAKE CITY

CONTACT US:
801.810.9247
ABYSSPIERCING.COM