Complex Contrast Training: Neuromuscular Mechanisms,Youth Performance, and Research Gap

Ogonna Chukwuemeka
BIOSC-140 Human Physiology
25 March 2025

Overview

1. Introduction
2. Neuromuscular Mechanism
3. CCT Pairing Example
4. Real World Application in Youth Sports
5. CCT vs Traditional Strength Training
6. Research Gap
7. Practical Barriers & Solution
8. Programming Strategies
9. Future Research
10. Conclusion
11. References

Introduction

- Did you know "**Athletes can improve their vertical jump by 8% through CCT.**"
- **What is Complex Contrast Training?**
- A training method alternating high load strength exercises with explosive plyometric movement
- **Why does it matter?**
- It optimize strength, speed, and agility

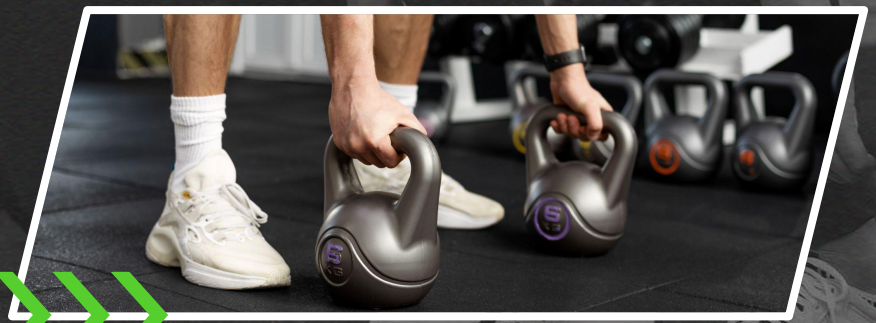

Neuromuscular Mechanism

- **Post Activation performance enhancements known as (PAPE)**: enhances force progession by way of motor unit recruitment
- **Mechanisms:**
  - Myosin light chain phos-phorylation
  - Muscle tendon stiffness
- **Timing**
- Optimal rest =3-7 minutes

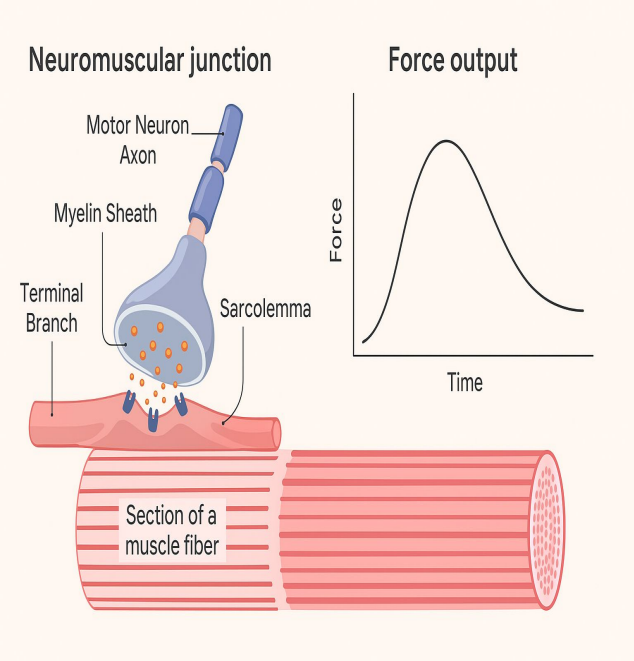

force output chart shows the result of that activation—how much and how long the muscle generates force

CCT Pairing Example

- Heavy Trapbar Squat + Box Jumps
- 4-6 Reps, 85-90% 1RM=(One Rep Max) (Builds maximal strength)
- Which Enhances explosive output

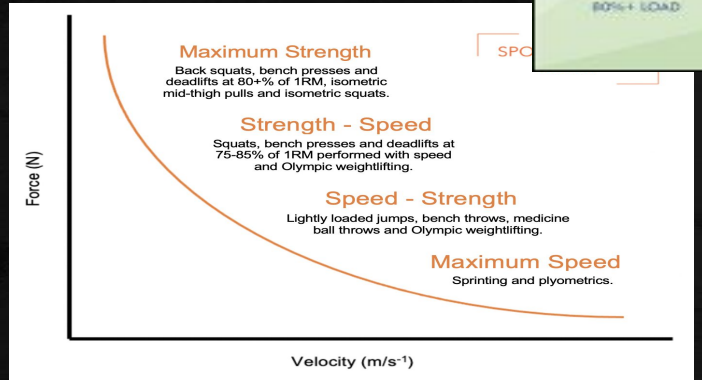

Force and velocity curve chart

Real World Application in Youth Sports

- **Study**- Barra Moura et al. CCT in youth soccer
- 3 sessions/ week =Improved CMJ, kick speed, and speed
- Integrated into practice with soccer specific stations

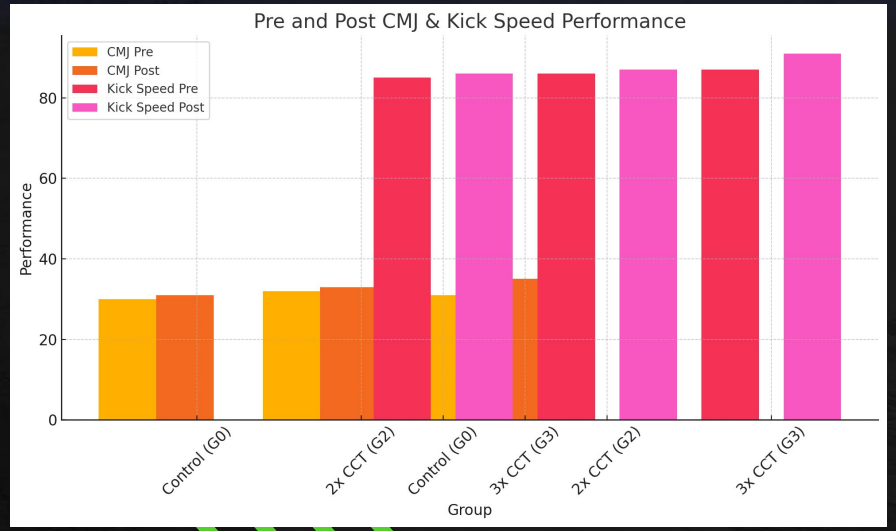

CCT vs Traditional Strength Training

- **Study-** Spineti et al CCT > TST in jump, height, sprint
- CCT is more time efficient, especially in season
- Response=Higher frequency=Better outcomes

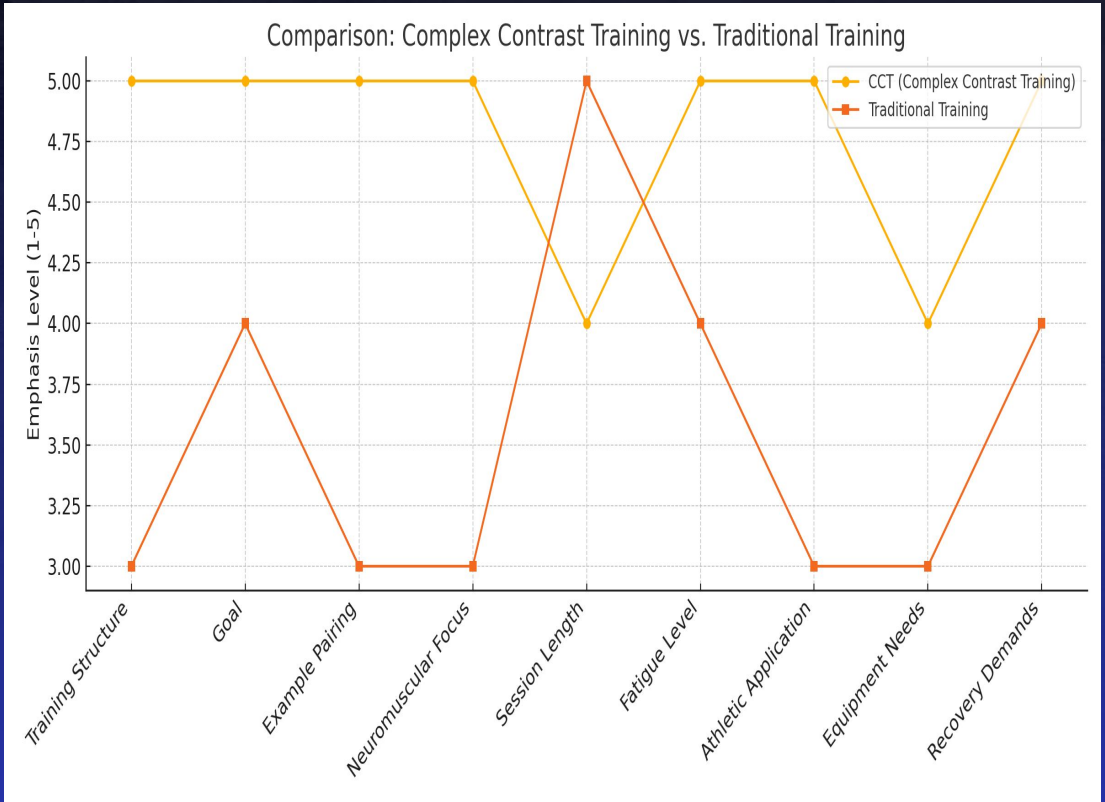

Research Gaps

- **Lack of Representation**- only 7.35% of study participants were female.
- Inconsistencies- Protocol vary in rest intervals, testing, exercise selection
- **PAPE**- Long term adaptation still uncertain

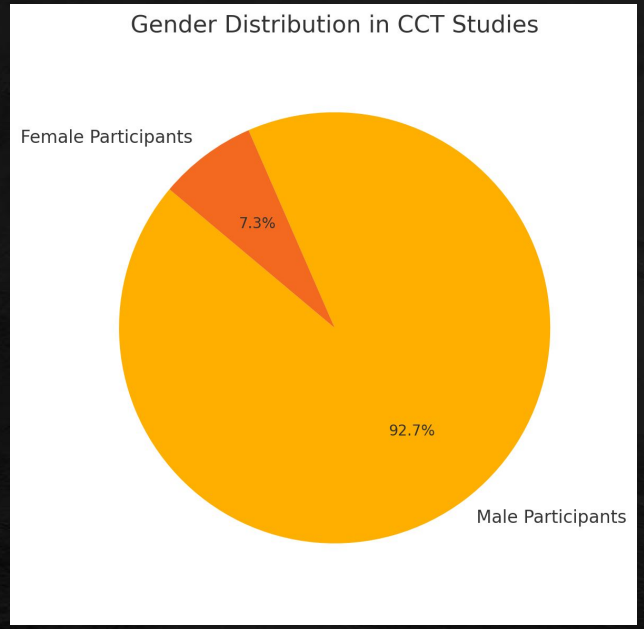

Practical Barriers & Solution

- **Challenge**- Limited equipment in high schools
- **Adaptations-**Bodyweight, bands,plyos
- **Some Monitoring Tools**- countermovement(CMJ),Rate Of Perceived Exertion (RPE), Heart Rate Variability(HRV), Wellness Check Ins.

Resource Level	Adaptations	Monitoring Tools
Low	Bodyweight exercises, plyometric drills, resistance bands	RPE, basic wellness check-ins
Moderate	Medicine balls, dumbbells, resistance bands, cones	CMJ (manual jump testing), RPE, HRV (app-based)
High	Full gym access, barbells, squat racks, force plates	Force plates, CMJ platforms, HRV monitors, digital wellness tracking

Programming Strategies

- **Individualization -** Tailor by sport and season (pre season vs. In season)
- Some examples:vertical focus CCT for basketball; horizontal for sprinting
- **Cautious** - Ensure athletes have baseline movement proficiency

Phase	Focus Area
Off-Season	Hypertrophy training and movement quality
Pre-Season	Strength and power (Vertical for jumpers / Horizontal for sprinters)
In-Season	Maintenance training with reduced volume
Post-Season	Recovery and active rest

Future Research

- Explore sex specific responses
- Validate long term PAPE adaptations
- Promote Inclusive and global research populations

Conclusion

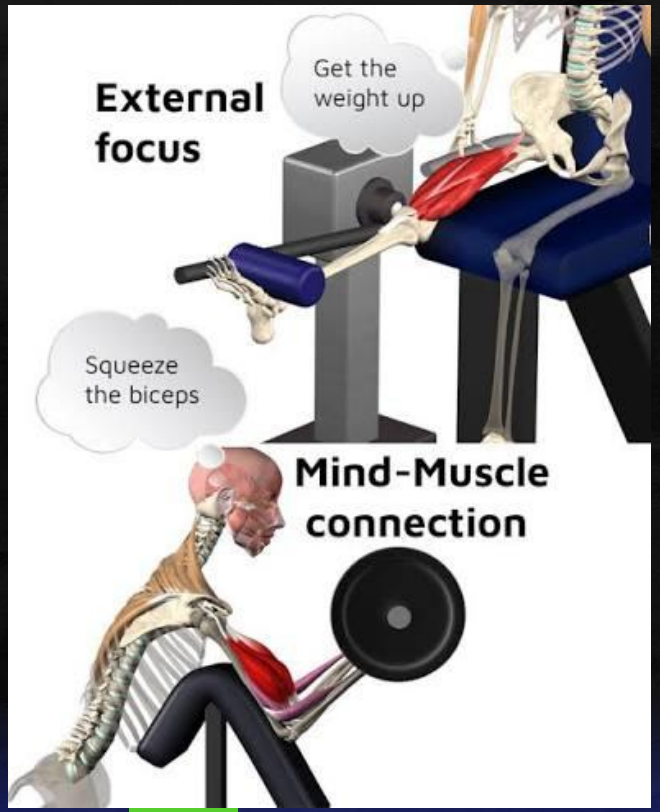

- In summary CCT enhances athletic performance when applied with precision
- One of most significant benefits of CCT is it's efficiency, making it an invaluable tool for coaches working within tight time constraints.
- Grounded and Physiology,Scalable across sports

References

Spineti, Juliano, et al. "Comparison Between Traditional Strength Training and Complex Contrast Training on Repeated-shuttle-sprint Ability and Muscle Architecture in Male Elite Soccer Players." The Journal of Sports Medicine and Physical Fitness, vol. 56, Nov. 2015, pp.1-2. www.researchgate.net/publication/284728236.

Thapa, Rohit K et al. "What do we Know about Complex-Contrast Training? A Systematic Scoping Review." Sports medicine - openvol. 10, 1 104. 27 Sep. 2024, doi: 10.1186/s40798-024-00771-z

Barra-Moura, Helder et al. "The effect of complex contrast training with different training frequency on the physical performance of youth soccer players: a randomized study." PeerJ vol. 12 e17103. 29 Mar. 2024, doi: 10.7717/peerj. 17103