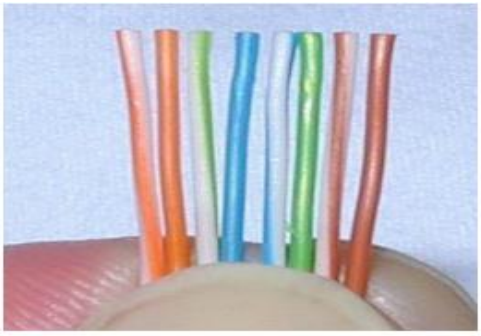

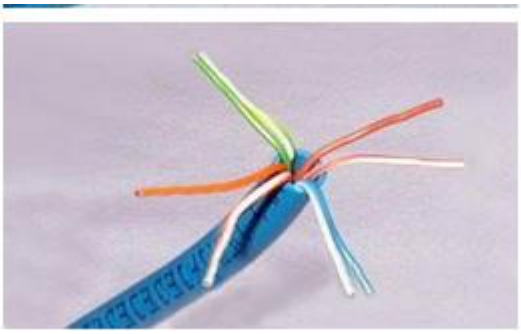

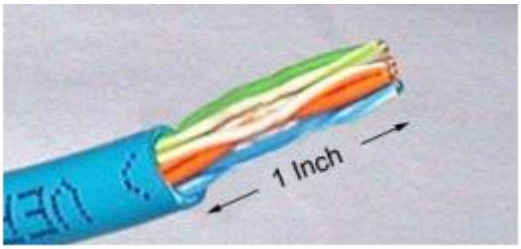
1 Inch

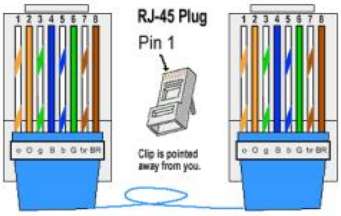
RJ-45 Plug
Pin 1
Clip is pointed away from you.

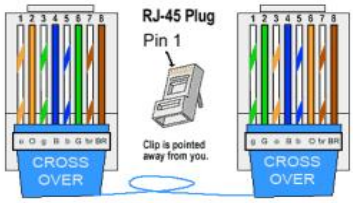
RJ-45 Plug
Pin 1
Clip is pointed away from you.
CROSS OVER
CROSS OVER

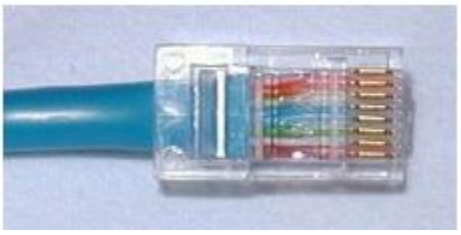

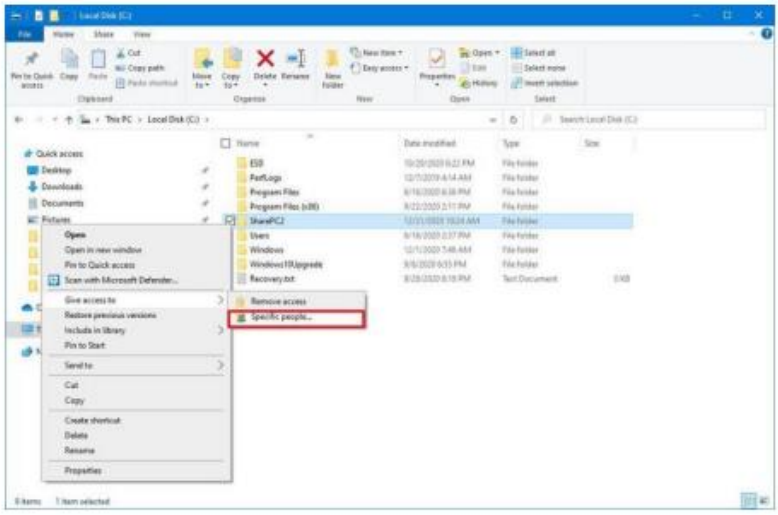

Give access to specific people

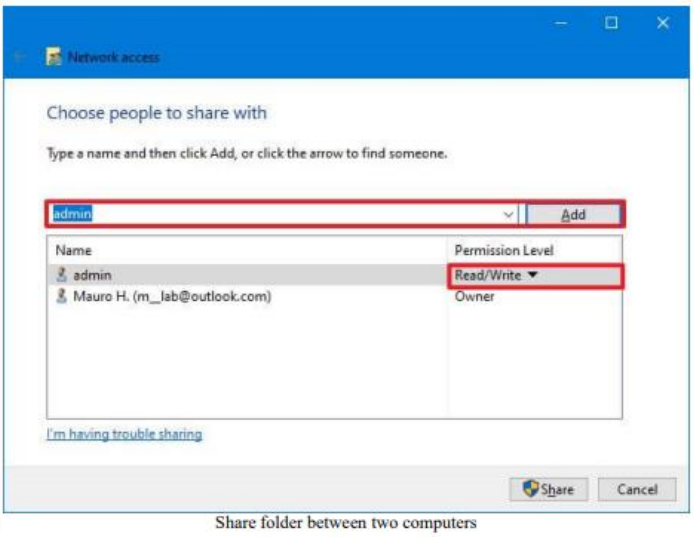

Share folder between two computers

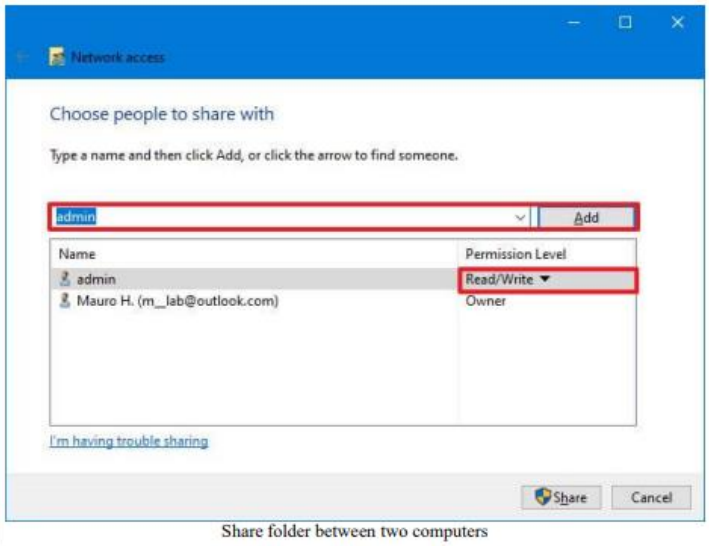

Share folder between two computers

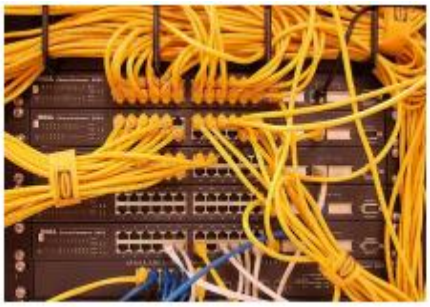

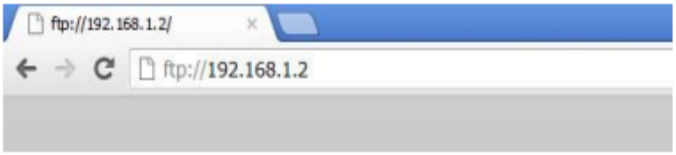

Steps

1 First, you should start by retrieving your Windows XP CD.

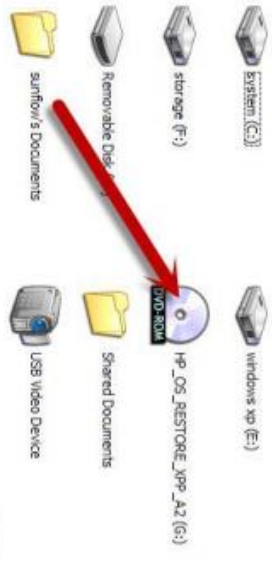

click the Start button and go to the Control Panel.

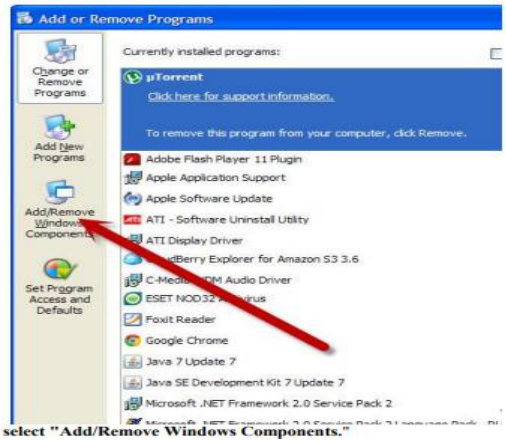

t, select "Add/Remove Windows Components."

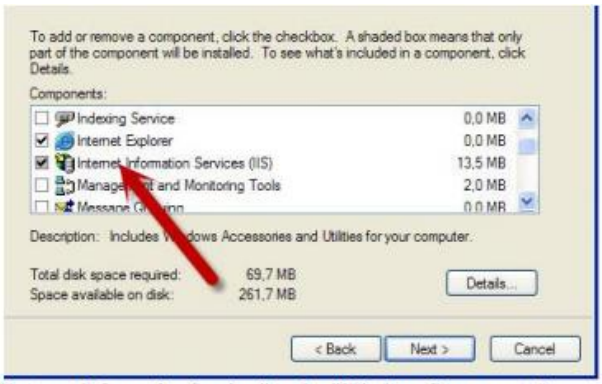

: "Internet Information Services" under "Windows Components."

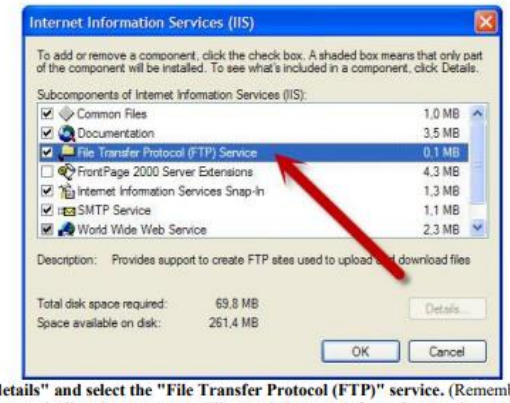

5 **Click "details" and select the "File Transfer Protocol (FTP)" service.** (Remember that this will also automatically select "Common Files" and "Internet Information Services Snap-In.")

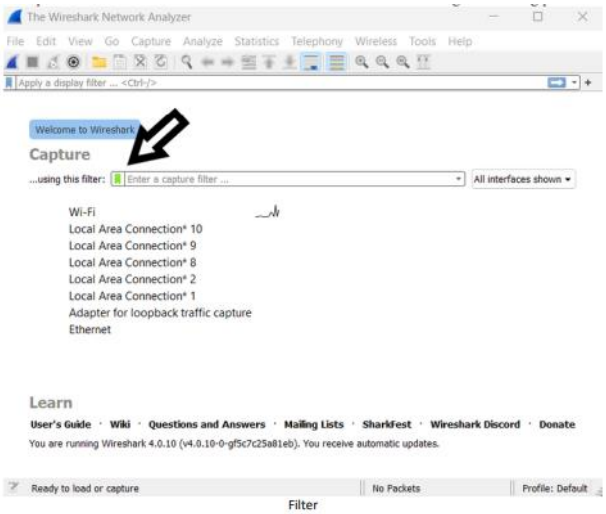

Filter

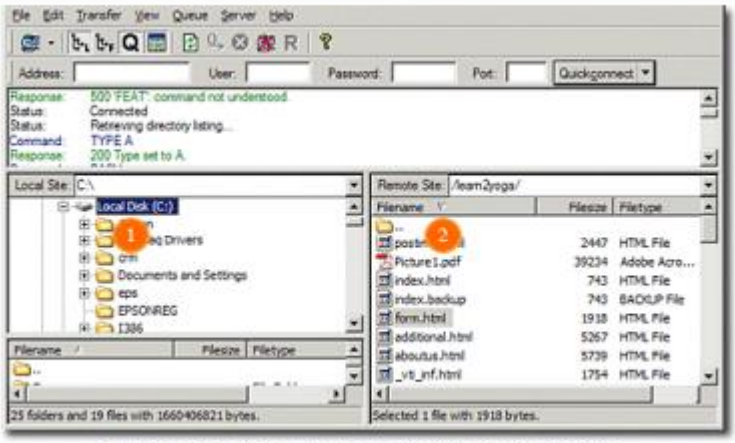

The local site (1) and remote site (2) view in FileZilla

- You can also launch capture.pcap from the same directory to view captured packets.

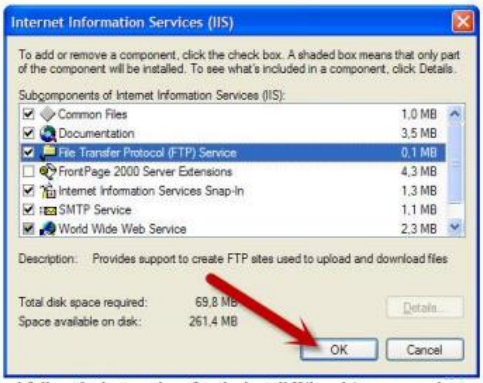

6 **Click OK and follow the instructions for the install Wizard (or you can just push next if you don't feel like reading).** Be prepared with your Windows XP CD, because it might prompt

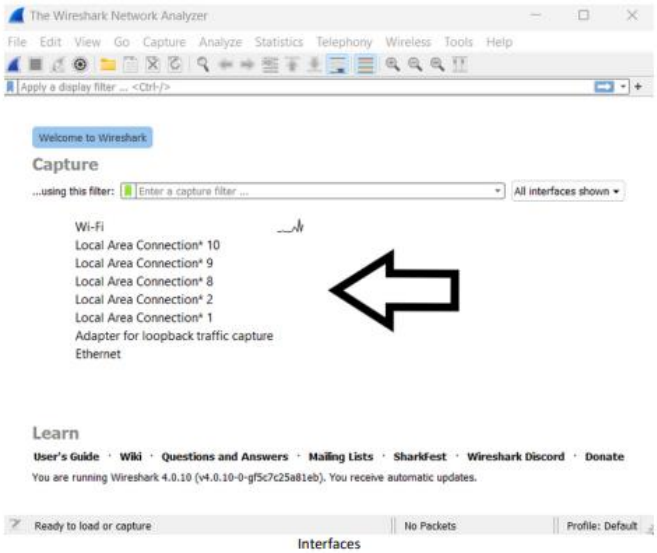

Interfaces

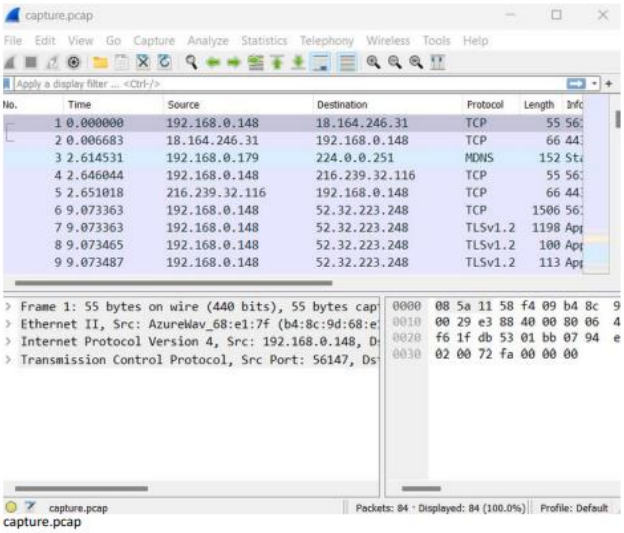

capture.pcap

2.

Part 1 of 3: Modem Choice

1.

Part 2 of 3: Installation

1.

2.

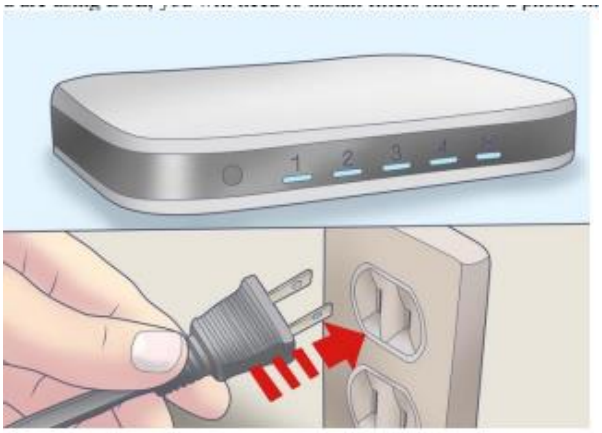

3.

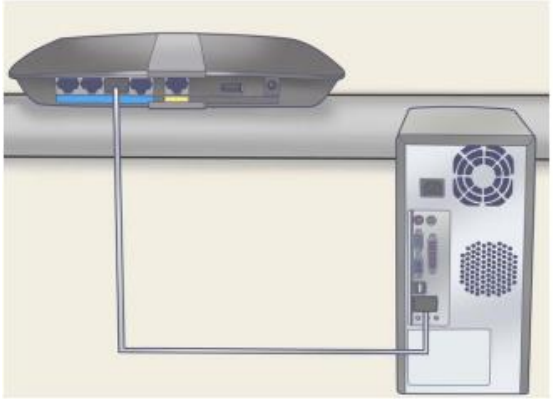

Part 3 of 3: Troubleshooting

1.

5.
Mozilla Firefox Start Page
Google
Search
Mozilla Firefox is free and open source software from the non-profit Mozilla Foundation. Know your rights...

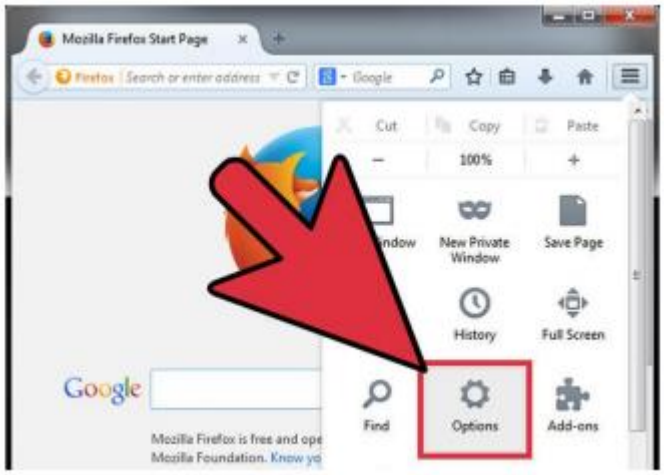
Mozilla Firefox Start Page
Cut
Copy
Paste
100%
New Private Window
Save Page
History
Full Screen
Find
Options
Add-ons
Google

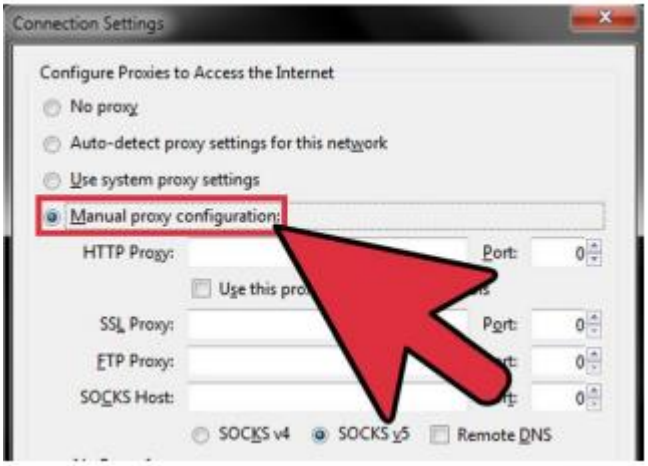
Connection Settings
Configure Proxies to Access the Internet
No proxy
Auto-detect proxy settings for this network
Use system proxy settings
Manual proxy configuration:
HTTP Proxy:
Port:
SSL Proxy:
FTP Proxy:
SOCKS Host:
SOCKS v4
SOCKS v5
Remote DNS

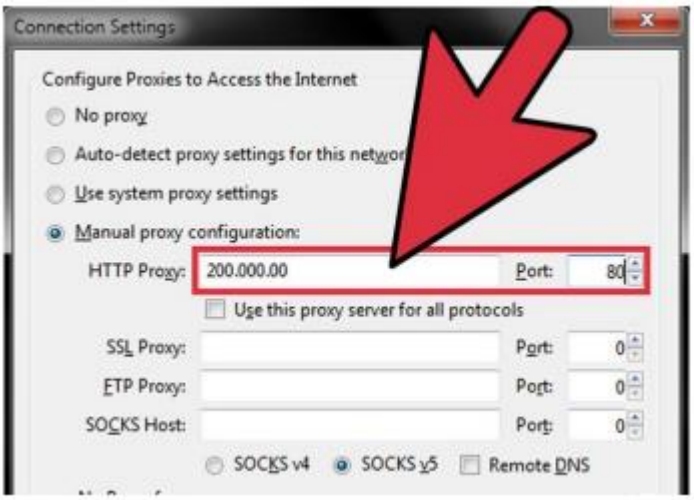
Connection Settings
Configure Proxies to Access the Internet
No proxy
Auto-detect proxy settings for this network
Use system proxy settings
Manual proxy configuration:
HTTP Proxy: 200.000.00
Port: 80
Use this proxy server for all protocols
SSL Proxy:
FTP Proxy:
SOCKS Host:
Port: 0
SOCKS v4
SOCKS v5
Remote DNS

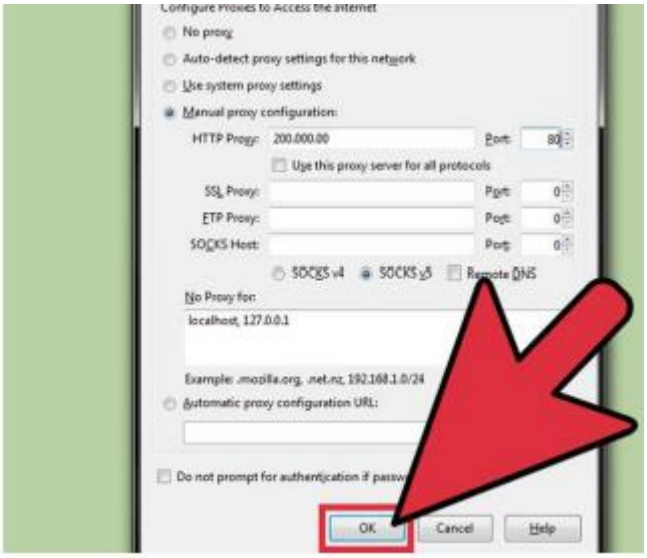
No proxy
Auto-detect proxy settings for this network
Use system proxy settings
Manual proxy configuration:
HTTP Proxy: 200.000.00
Port: 80
Use this proxy server for all protocols
No Proxy for:
localhost, 127.0.0.1
Example: .mozilla.org, .net.nz, 192.168.1.0/24
Automatic proxy configuration URL:
OK
Cancel
Help

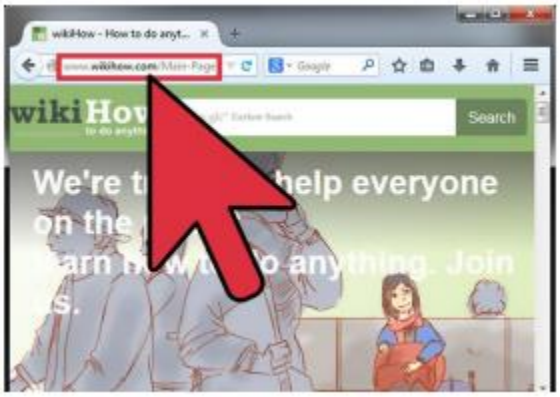
wikiHow - How to do anyt...
www.wikihow.com/Main-Page
Google
wikiHow
Search
We're t help everyone
on the
arn how to anything. Join
us.

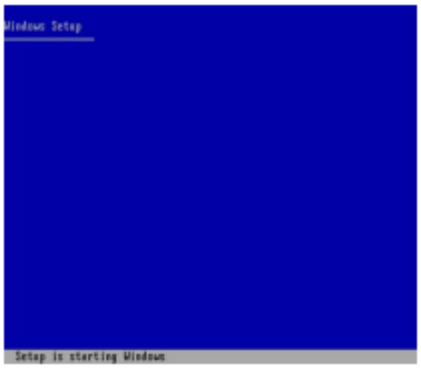
Windows Setup
Setup is starting Windows

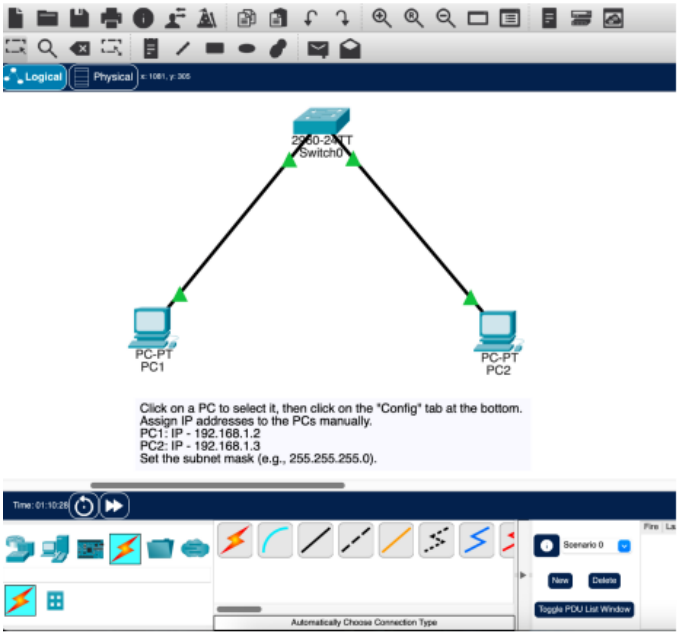
Logical
Physical
2950-24TT
Switch0
PC-PT
PC1
PC-PT
PC2
Click on a PC to select it, then click on the "Config" tab at the bottom.
Assign IP addresses to the PCs manually.
PC1: IP - 192.168.1.2
PC2: IP - 192.168.1.3
Set the subnet mask (e.g., 255.255.255.0).
Time: 01:10:28
Scenario 0
New
Delete
Toggle PDU List Window
Automatically Choose Connection Type

Windows Server 2003, Standard Edition Setup
Welcome to Setup.
This portion of the Setup program prepares Microsoft(R) Windows(R) to run on your computer.
• To set up Windows now, press ENTER.
• To repair a Windows installation using Recovery Console, press R.
• To quit Setup without installing Windows, press F3.
ENTER=Continue R=Repair F3=Quit

Your PC ran into a problem and needs to restart. We're
just collecting some error info, and then we'll restart for
you.

Windows Server 2003, Standard Edition Setup
The partition you selected is not formatted. Setup will now format the partition.
Use the UP and DOWN ARROW keys to select the file system you want, and then press ENTER.
If you want to select a different partition for Windows, press ESC.
Format the partition using the NTFS file system (Quick)
Format the partition using the FAT file system (Quick)
Format the partition using the NTFS file system
Format the partition using the FAT file system
ENTER=Continue ESC=Cancel

Windows Server 2003, Standard Edition Setup
This portion of Setup has completed successfully.
If there is a floppy disk in drive A:, remove it.
To restart your computer, press ENTER.
When your computer restarts, Setup will continue.
Your computer will reboot in 5 seconds....

Windows Server 2003, Standard Edition Setup
You asked Setup to create a new partition on
20474 MB Disk 0 at Id 0 on bus 0 on atapi [MBR].
• To create the new partition, enter a size below and press ENTER.
• To go back to the previous screen without creating the partition, press ESC.
The minimum size for the new partition is 8 megabytes (MB).
The maximum size for the new partition is 20466 megabytes (MB).
Create partition of size (in MB): 20466
ENTER=Create ESC=Cancel

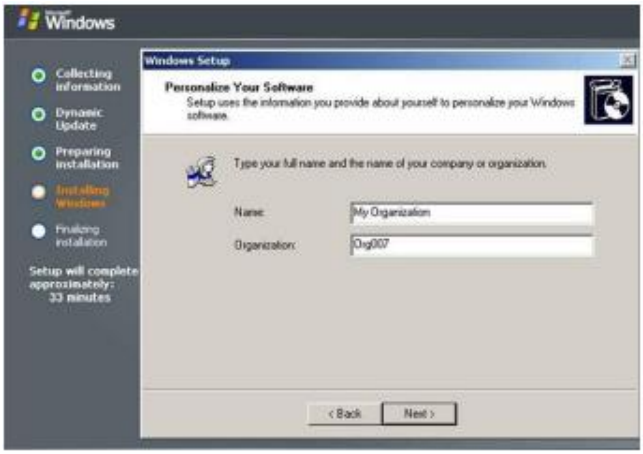
Windows
Collecting information
Dynamic Update
Preparing installation
Installing Windows
Finishing installation
Setup will complete approximately: 33 minutes
Windows Setup
Personalize Your Software
Setup uses the information you provide about yourself to personalize your Windows software.
Type your full name and the name of your company or organization.
Name:
My Organization
Organization:
Org007
< Back
Next >

Log On to Windows
Windows xp
Professional
Copyright © 1985-2001
Microsoft Corporation
Microsoft
User name:
Administrator
Password:
OK
Cancel
Shut Down...
Options <<

KeyFinder
My Network Places
Mozilla Firefox
New Folde
HitLeap Viewer
Open
Explore
Search for Computers...
Map Network Drive...
Disconnect Network Drive...
Create Shortcut
Delete
Rename
Properties
start
How to Configure DH...

Windows
Collecting information
Dynamic Update
Preparing installation
Installing Windows
Finalizing installation
Setup will complete approximately: 33 minutes
Windows Setup
Computer Name and Administrator Password
You must provide a name and an Administrator password for your computer.
Setup has suggested a name for your computer. If your computer is on a network, your network administrator can tell you what name to use.
Computer name:
ORG007
Setup creates a user account called Administrator. You use this account when you need full access to your computer.
Type an Administrator password:
Administrator password:
Confirm password:
< Back
Next >

Microsoft
Windows xp
Professional
start

Windows
Collecting information
Dynamic Update
Preparing installation
Installing Windows
Finalizing installation
Setup will complete in approximately: 3 minutes
Saving settings
Native support of Web services
The Windows Server 2003 family delivers a revolutionary new application server architecture that makes it easier to build, run, and administer XML Web-service applications, which maximizes the performance, reliability, and security of all your internal and external Web services.

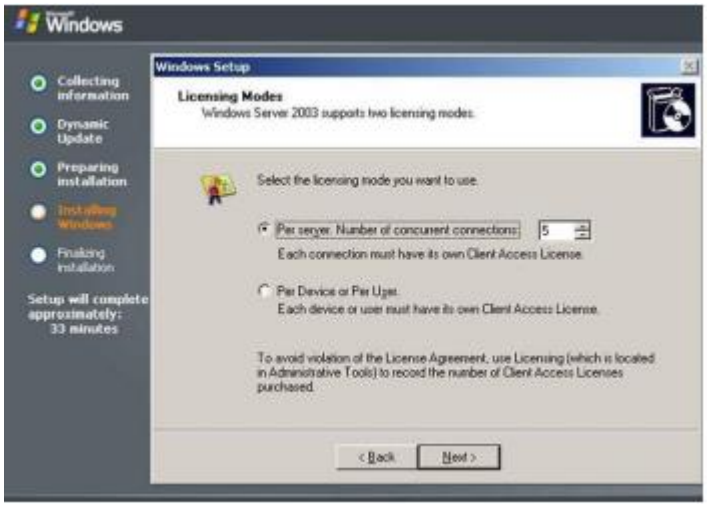
Windows
Collecting information
Dynamic Update
Preparing installation
Installing Windows
Finalizing installation
Setup will complete approximately: 33 minutes
Windows Setup
Licensing Modes
Windows Server 2003 supports two licensing modes.
Select the licensing mode you want to use.
Per server. Number of concurrent connections:
5
Each connection must have its own Client Access License.
Per Device or Per User.
Each device or user must have its own Client Access License.
To avoid violation of the License Agreement, use Licensing (which is located in Administrative Tools) to record the number of Client Access Licenses purchased.
< Back
Next >

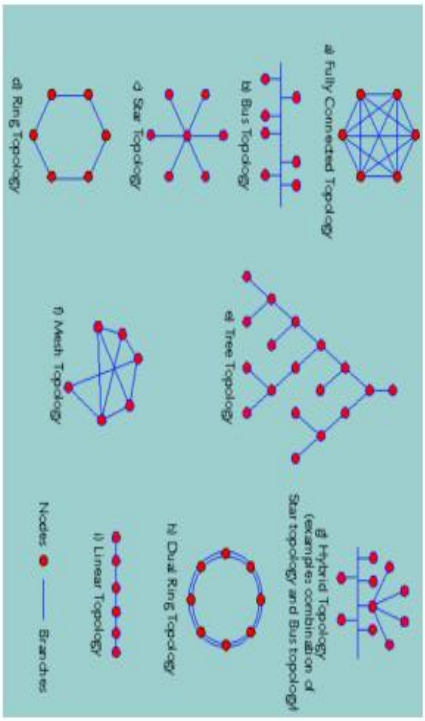

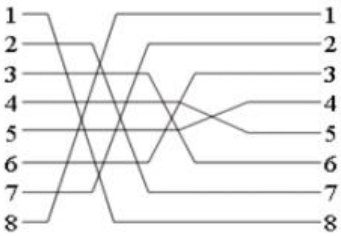

Console (rollover) cable

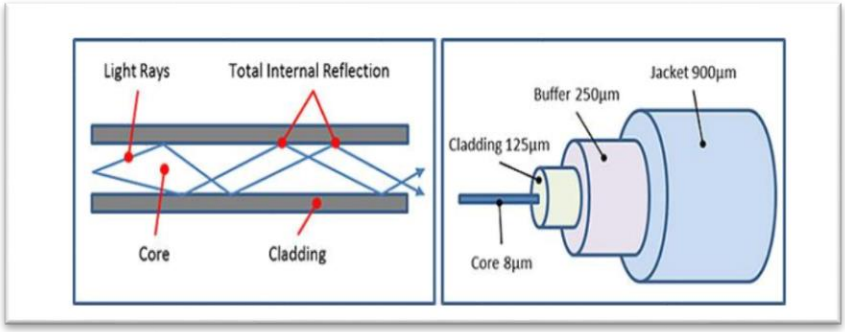

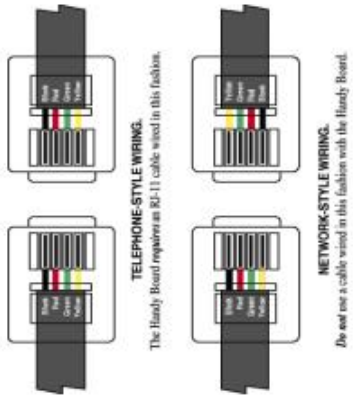

Color Standard EIA/TIA T568A

Ethernet Patch Cable

	RJ45	Pin#	Pin#	RJ45	
TX+	Green/White Tracer	1	1	Green/White Tracer	PR 3
TX-	Green	2	2	Green	
RX+	Orange/White Tracer	3	3	Orange/White Tracer	PR 2
	Blue	4	4	Blue	PR 1
	Blue/White Tracer	5	5	Blue/White Tracer	
RX-	Orange	6	6	Orange	PR 2
	Brown/White Tracer	7	7	Brown/White Tracer	PR 4
	Brown	8	8	Brown	

Color Standard EIA/TIA T568A

Ethernet Crossover Cable

RJ45	Pin#	Pin#	RJ45
Green/White Tracer	1	1	Orange/White Tracer
Green	2	2	Orange
Orange/White Tracer	3	3	Green/White Tracer
Blue	4	4	Brown/White Tracer
Blue/White Tracer	5	5	Brown
Orange	6	6	Green
Brown/White Tracer	7	7	Blue
Brown	8	8	Blue/White Tracer