ENERGY STATEMENT

www.pge.com/MyEnergy

Account No: 3750712318-2
Statement Date: 04/14/2025
Due Date: 05/01/2025

Service For:

THE PALACE AT WASHINGTON SQUARE
OWNERS ASSOCIATION
1731 POWELL ST HSE EV CHARGER
SAN FRANCISCO, CA 94133

Questions about your bill?

Business Specialist available:
Mon-Fri: 7am to 6pm
1-800-468-4743
www.pge.com/MyEnergy

Ways To Pay

www.pge.com/waystopay

Your Account Summary

Credit Balance on Previous Statement	-$67.56
Payment(s) Received Since Last Statement	0.00
Outstanding Credit Balance	-$67.56
Current PG&E Electric Delivery Charges	$66.46
CleanPowerSF Electric Generation Charges	62.14
Total Amount Due by 05/01/2025	**$61.04**

Electric Monthly Billing History

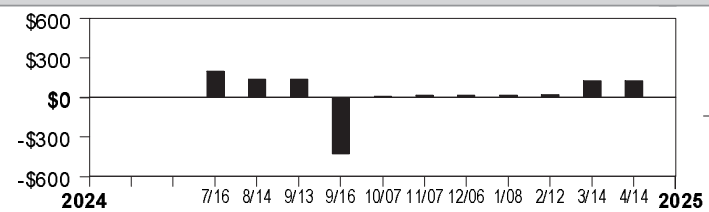

Daily Usage Comparison

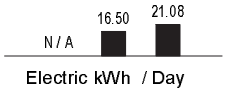

Visit **www.pge.com/MyEnergy** *for a detailed bill comparison*

Important Messages

Call 811 before you dig. A common cause of pipeline accidents is damage from digging. If you plan on doing any digging, such as planting a tree or installing a fence, please call **811** at least two working days before you dig. One free call will notify underground utilities to mark the location of underground lines, helping you to plan a safe project.

Please return this portion with your payment. No staples or paper clips. Do not fold. Thank you.

99903750712318200000128600000006104

Account Number:	Due Date:	Total Amount Due:	Amount Enclosed:
3750712318-2	**05/01/2025**	**$61.04**	$.

THE PALACE AT WASHINGTON SQUARE OWNERS ASSOCIATION
1731 POWELL ST
BOX HOA
SAN FRANCISCO, CA 94133

PG&E
BOX 997300
SACRAMENTO, CA 95899-7300

ENERGY STATEMENT

www.pge.com/MyEnergy

Account No: 3750712318-2
Statement Date: 04/14/2025
Due Date: 05/01/2025

Important Phone Numbers - Monday-Friday 7 a.m.-7 p.m., Saturday 8 a.m.-5 p.m.

Customer Service (All Languages; Relay Calls Accepted) 1-800-743-5000
TTY 7-1-1

Servicio al Cliente en Español (Spanish)	1-800-660-6789	Dịch vụ khách tiếng Việt (Vietnamese)	1-800-298-8438
華語客戶服務 (Chinese)	1-800-893-9555	Business Customer Service	1-800-468-4743

Rules and rates

You may be eligible for a lower rate. Find out about optional rates or view a complete list of rules and rates, visit www.pge.com or call 1-800-743-5000.

If you believe there is an error on your bill, please call **1-800-743-5000** to speak with a representative. If you are not satisfied with our response, contact the California Public Utilities Commission (CPUC), Consumer Affairs Branch (CAB), 505 Van Ness Avenue, Room 2003, San Francisco, CA 94102, 1-800-649-7570 or 7-1-1 (8:30 AM to 4:30 PM, Monday through Friday) or by visiting www.cpuc.ca.gov/complaints/.

To avoid having service turned off while you wait for the outcome of a complaint to the CPUC specifically regarding the accuracy of your bill, please contact CAB for assistance. If your case meets the eligibility criteria, CAB will provide you with instructions on how to mail a check or money order to be impounded pending resolution of your case. You must continue to pay your current charges while your complaint is under review to keep your service turned on.

If you are not able to pay your bill, call PG&E to discuss how we can help. You may qualify for reduced rates under PG&E's CARE program or other special programs and agencies may be available to assist you. You may qualify for PG&E's Energy Savings Assistance Program which is an energy efficiency program for income-qualified residential customers.

Important definitions

Rotating outage blocks are subject to change without advance notice due to operational conditions.

Demand charge: Many non-residential rates include a demand charge. Demand is a measurement of the highest usage of electricity in any single fifteen (or sometimes five) minute period during a monthly billing cycle. Demand is measured in kilowatts (or kW). High demand is usually associated with equipment start-up. By spreading equipment start-ups over a longer period of time, you may be able to lower demand and reduce your demand charges.

Time-of-use electric prices are higher every day during afternoons and evenings, and lower at other times of the day. Prices also change by season, with higher prices in the summer and lower prices in the winter.

Wildfire Fund Charge: Charge on behalf of the State of California Department of Water Resources (DWR) to fund the California Wildfire Fund. For usage prior to October 1, 2020, this charge included costs related to the 2001 California energy crisis, also collected on behalf of the DWR. These charges belong to DWR, not PG&E.

Power Charge Indifference Adjustment (PCIA): The PCIA is a charge to ensure that both PG&E customers and those who have left PG&E service to purchase electricity from other providers pay for the above market costs for electric generation resources that were procured by PG&E on their behalf. 'Above market' refers to the difference between what the utility pays for electric generation and current market prices for the sale of those resources. Visit www.pge.com/cca.

Wildfire Hardening Charge: PG&E has been permitted to issue bonds that enable it to recover more quickly certain costs related to preventing and mitigating catastrophic wildfires, while reducing the total cost to its customers. Your bill for electric service includes a fixed recovery charge called the Wildfire Hardening Charge that has been approved by the CPUC to repay those bonds. The right to recover the Wildfire Hardening Charge has been transferred to a separate entity (called the Special Purpose Entity) that issued the bonds and does not belong to PG&E. PG&E is collecting the Wildfire Hardening Charge on behalf of the Special Purpose Entity. For details visit: www.pge.com/tariffs/assets/pdf/tariffbook/ELEC_PRELIM_JF.pdf.

Recovery Bond Charge/Credit: Your bill for electric service includes a charge that has been approved by the CPUC to repay bonds issued for certain costs related to catastrophic wildfires. The Recovery Bond Charge (RBC) rate is currently $0.00647 per kWh. PG&E has also contributed certain amounts to a trust fund which is used to provide a customer credit equal to $0.00647 per kWh (Recovery Bond Credit). The right to recover the RBC has been transferred to one or more Special Purpose Entities that issued the bonds and does not belong to PG&E. PG&E is collecting that portion of the RBC on behalf of the Special Purpose Entities.

Gas Public Purpose Program (PPP) Surcharge. Used to fund state-mandated gas assistance programs for low-income customers, energy efficiency programs, and public-interest research and development.

Visit www.pge.com/billexplanation for more definitions. To view most recent bill inserts including legal or mandated notices, visit www.pge.com/billinserts.

See the table reflecting "Your Electric Charges Breakdown" on the last page

"PG&E" refers to Pacific Gas and Electric Company, a subsidiary of PG&E Corporation. © 2025 Pacific Gas and Electric Company. All rights reserved.

Please do not mark in box. For system use only.

Update My Information (English Only)

Please allow 1-2 billing cycles for changes to take effect

Account Number: 3750712318-2

Change my mailing address to: _____

_____

City _____ State _____ ZIP code _____

Primary Phone # _____ Primary Email _____

Ways To Pay

- **Online via web or mobile at www.pge.com/waystopay**
- **By mail:** Send your payment along with this payment stub in the envelope provided.
- **By debit card, Visa, MasterCard, American Express, or Discover:** Call 877-704-8470 at any time. (Our independent service provider charges a fee per transaction.)
- **At a neighborhood payment center**: To find a neighborhood payment center near you, please visit www.pge.com or call 800-743-5000. Please bring a copy of your bill with you.

ENERGY STATEMENT

www.pge.com/MyEnergy

Account No: 3750712318-2
Statement Date: 04/14/2025
Due Date: 05/01/2025

Details of PG&E Electric Delivery Charges

03/10/2025 - 04/07/2025 (29 billing days)

Service For: 1731 POWELL ST HSE EV CHARGER
Service Agreement ID: 3758116729
Rate Schedule: BEV1 Bus Low Use EV

03/10/2025 – 04/07/2025

Subscription Charges					
Subscription Level (10kW/block) 1 block @ 1.0000 month @ $12.41					$12.41
Overage Fees	0	kW	@	$2.48000	0.00
Energy Charges					
Peak	20.970000	kWh	@	$0.38079	7.99
Off Peak	560.094000	kWh	@	$0.18878	105.73
Super Off Peak	30.327000	kWh	@	$0.16212	4.92
Generation Credit					-73.77
Power Charge Indifference Adjustment					3.39
Franchise Fee Surcharge					0.64
San Francisco Utility Users' Tax (7.500%)					4.55
SF Prop C Tax Surcharge					0.60

Total PG&E Electric Delivery Charges $66.46

2018 Vintaged Power Charge Indifference Adjustment

Rate Identification Number

USCA-PGXX-3200-0000

www.pge.com/rin

To program your smart device, scan the QR code or enter the RIN code above and follow the on-screen instructions.

Service Information

Meter #	1011044609
Total Usage	611.391000 kWh
Serial	P
Rotating Outage Block	50

Additional Messages

Business (Bus) Low Use EV Rate You are in a grace period for your first three billing cycles and will not be charged Overage Fees. Your current subscription level is 10 kW and your highest demand was 8 kW, resulting in a maximum overage of 0 kW. Subscription levels can be adjusted in increments of 10 kW blocks. To adjust your subscription level or learn more about Business EV Rates, visit pge.com/businessevrate.

Electric Usage This Period: 611.391000 kWh, 29 billing days

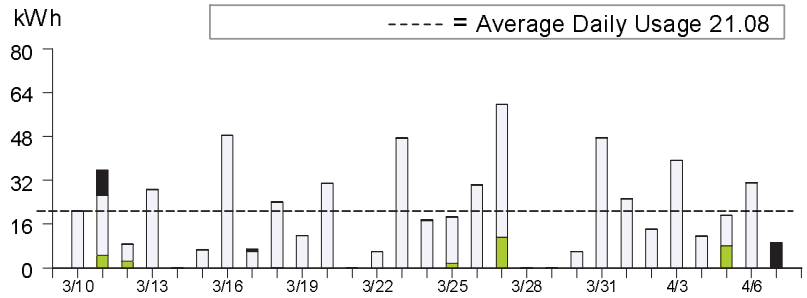

	Usage	Energy Charges
Peak[1]	3.42%	$7.99
Off Peak[2]	91.60%	$105.73
Super Off Peak[3]	4.98%	$4.92

[1]**Peak:** Year-round, Daily, 4:00pm-9:00pm;
[2]**Off Peak:** Year-round, Daily, 2:00pm-4:00pm, 9:00pm-9:00am;
[3]**Super Off Peak:** Year-round, Daily, 9:00am-2:00pm

Details of CleanPowerSF Electric Generation Charges

03/10/2025 - 04/07/2025 (29 billing days)

Service For: 1731 POWELL ST HSE EV CHARGER
Service Agreement ID: 3759306948 ESP Customer Number: 3758116729

03/10/2025 – 04/07/2025

Rate Schedule: B-EV-1

Generation - Super Off Peak - Winter	30.327000	kWh	@	$0.06518	$1.98
Generation - Off Peak - Winter	560.094000	kWh	@	$0.08948	50.12
Generation - On Peak - Winter	20.970000	kWh	@	$0.26421	5.54
		Net Charges		57.64	
Local Utility Users Tax					4.32
Energy Commission Surcharge					0.18

We are updating our electricity rates on July 1, 2025.
Take part and learn more: sfpuc.gov/PowerRates.
CleanPowerSF is committed to protecting customer privacy.
Learn more at cleanpowersf.org/privacy.

Total CleanPowerSF Electric Generation Charges **$62.14**

Rate Identification Number

USCA-XXSF-0049-0000

www.pge.com/rin

To program your smart device, scan the QR code or enter the RIN code above and follow the on-screen instructions.

For questions regarding charges on this page, please contact:
CLEANPOWERSF
525 GOLDEN GATE AVE FL 7
SAN FRANCISCO CA 94102
1-415-554-0773
www.cleanpowersf.org

Additional Messages

CleanPowerSF is a not-for-profit program of the San Francisco Public Utilities Commission (SFPUC), which partners with PG&E to supply renewable electricity to the power grid.

CleanPowerSF replaces PG&E's charge for electric generation on your bill. This is not an additional charge. PG&E continues to send you a monthly bill, operate and maintain the electrical grid, and respond to outages.

You can choose to upgrade from Green (at least 43% renewable energy) to SuperGreen (100% renewable energy) at **cleanpowersf.org/supergreen.**

Your Electric Charges Breakdown (from page 2)	
Transmission	$17.32
Distribution	18.30
Electric Public Purpose Programs	15.55
Nuclear Decommissioning	-0.15
Wildfire Fund Charge	3.64
Recovery Bond Charge	3.96
Recovery Bond Credit	-3.96
Wildfire Hardening Charge	3.03
Competition Transition Charges (CTC)	-0.42
Energy Cost Recovery Amount	0.01
PCIA	3.39
Taxes and Other	5.79
Total Electric Charges	**$66.46**