Original

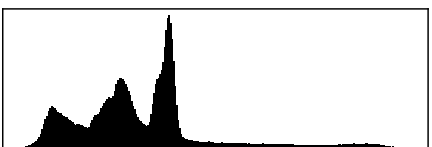

Unprotected

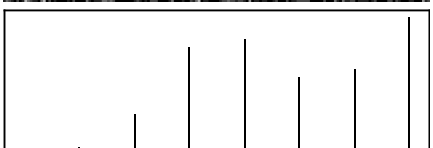
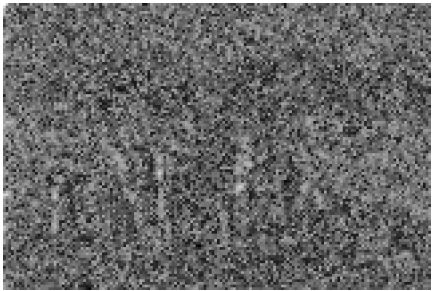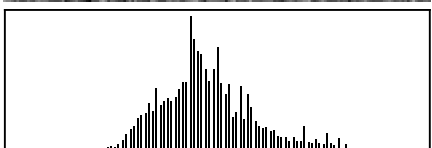
With Adaptive rerand.