Name: Sarah Javaid, Khadija Hussain
Class: BSCS
Subject: Computer Game
Lab # 02

Task # 01

Primary Loop:

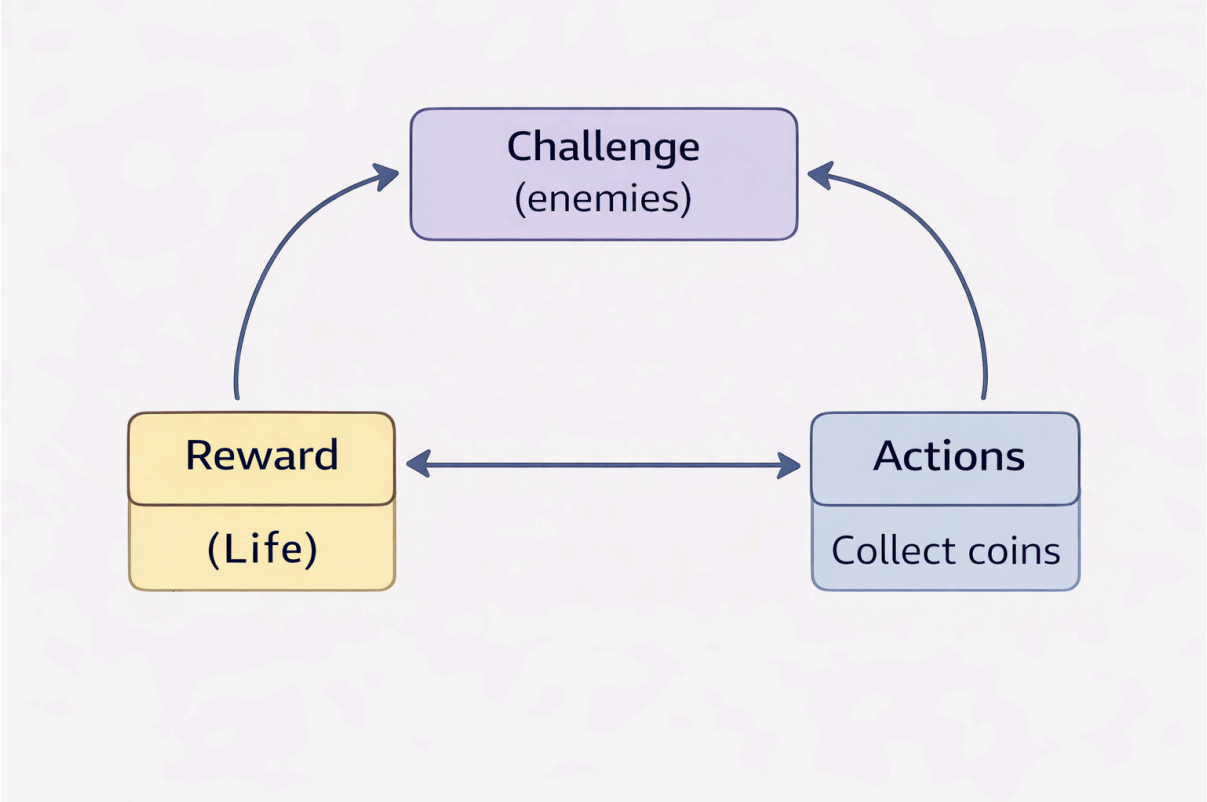

Secondary Loop:

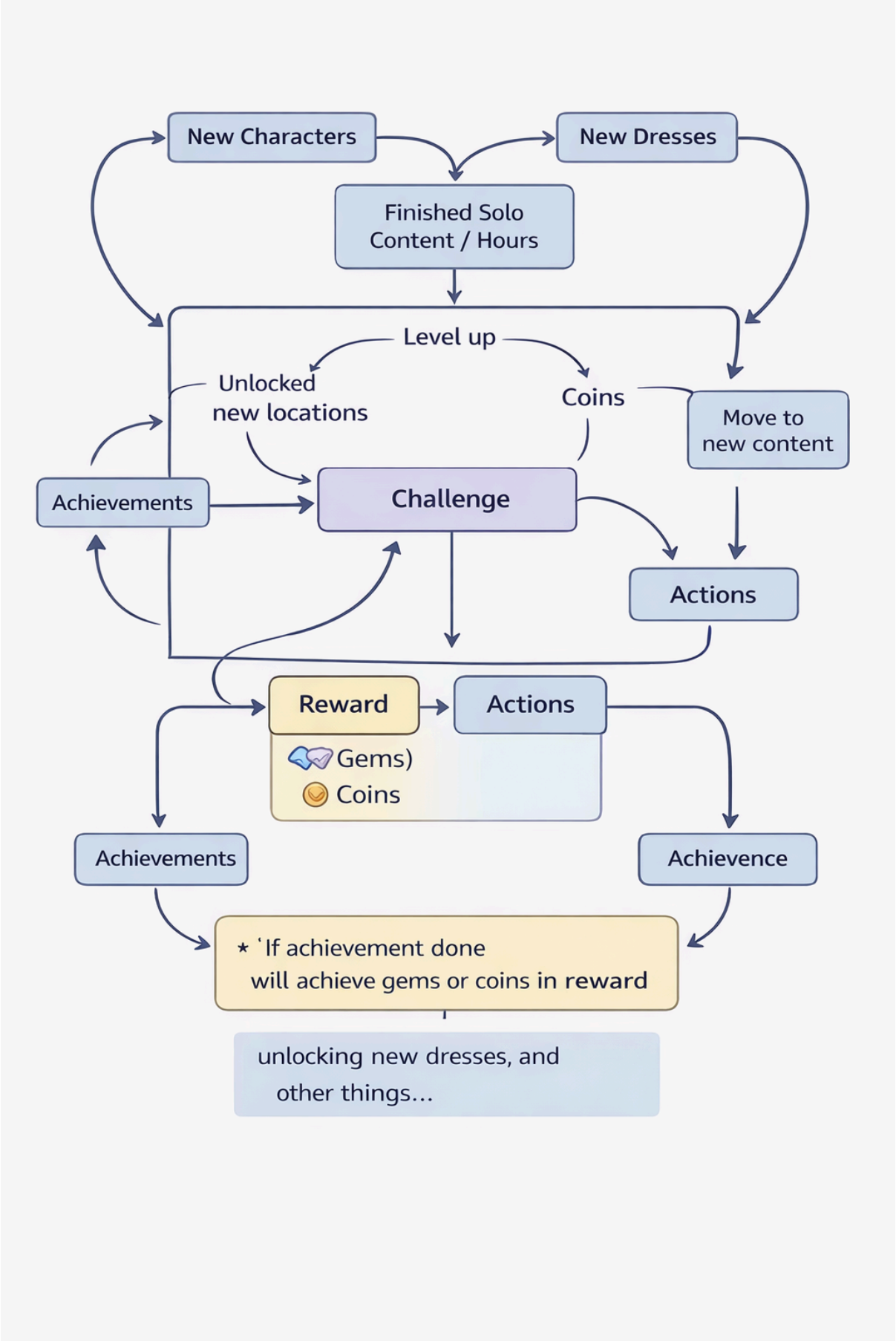

Task # 02: Interaction Logic (Pseudo-code)

Select **three** key interactions from your Gameplay Loop and write the logic for them.

Interaction 1 – Collision with Enemy / Bomb / Life

Trigger:

- If a character collides with an enemy or a bomb.

Condition:

- Player must still have lives remaining.

Result:

- Player loses one life.
- If all lives are lost → Character dies (Game Over).

Interaction 2 – Moving to Next Level

Trigger:

- Player tries to move to the next level.

Condition:

- Player has enough coins to unlock or move to the next level.

Result:

- Next level unlocks.
- Player progresses to the next stage.

Interaction 3 – Level Progression Game State Change

Trigger:

- Player moves from one level to another.

Condition:

- Level progression happens only if the current level is completed.

Result:

- Game world state changes.
- New level background appears.
- New enemies appear.
- Difficulty increases (e.g., shorter time).