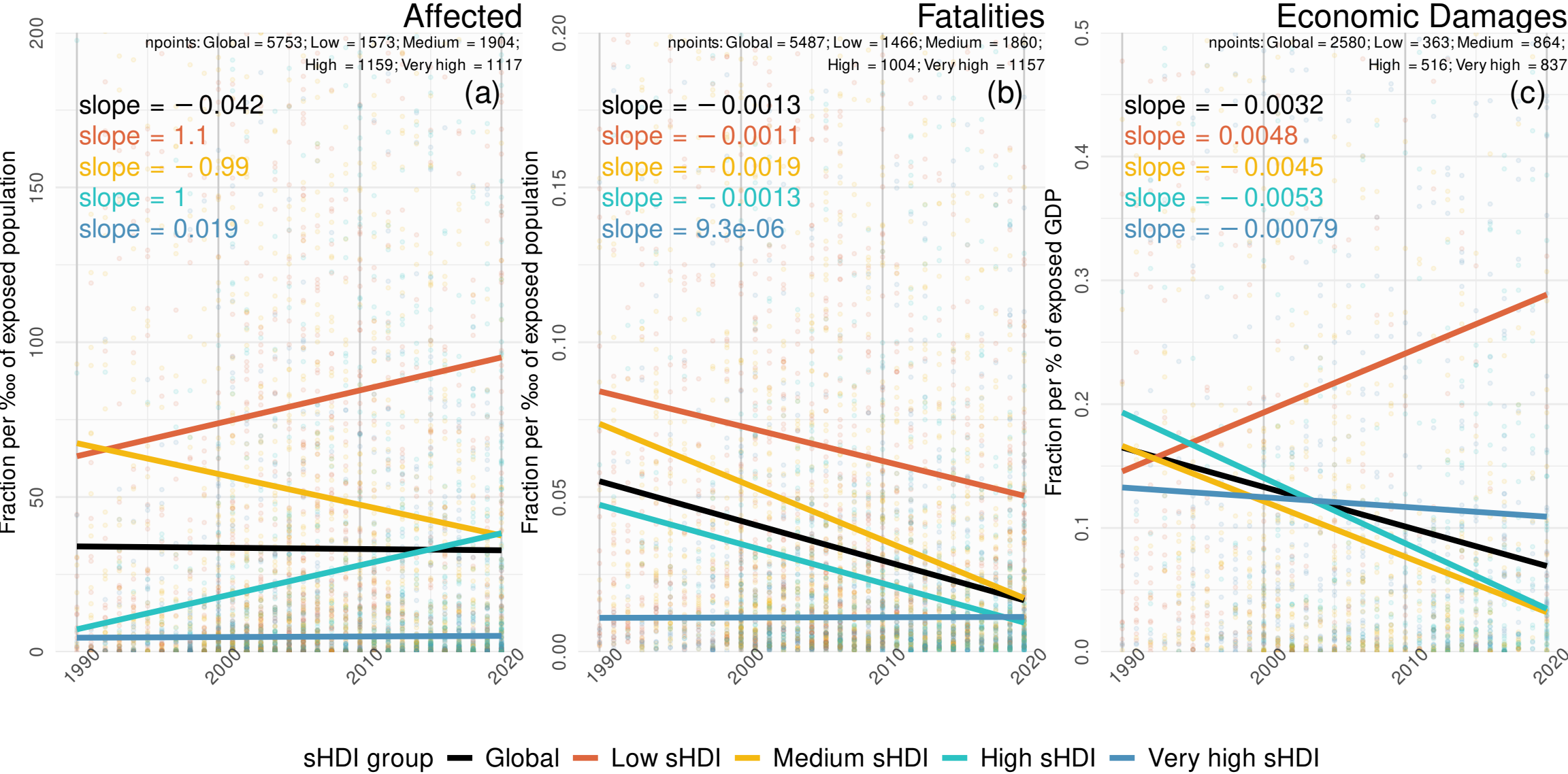
Affected
npoints: Global = 5753; Low = 1573; Medium = 1904;
High = 1159; Very high = 1117
(a)
slope = −0.042
slope = 1.1
slope = −0.99
slope = 1
slope = 0.019
Fraction per ‰ of exposed population
Fatalities
npoints: Global = 5487; Low = 1466; Medium = 1860;
High = 1004; Very high = 1157
(b)
slope = −0.0013
slope = −0.0011
slope = −0.0019
slope = −0.0013
slope = 9.3e-06
Fraction per ‰ of exposed population
Economic Damages
npoints: Global = 2580; Low = 363; Medium = 864;
High = 516; Very high = 837
(c)
slope = −0.0032
slope = 0.0048
slope = −0.0045
slope = −0.0053
slope = −0.00079
Fraction per % of exposed GDP
sHDI group
Global
Low sHDI
Medium sHDI
High sHDI
Very high sHDI