Sample statistics

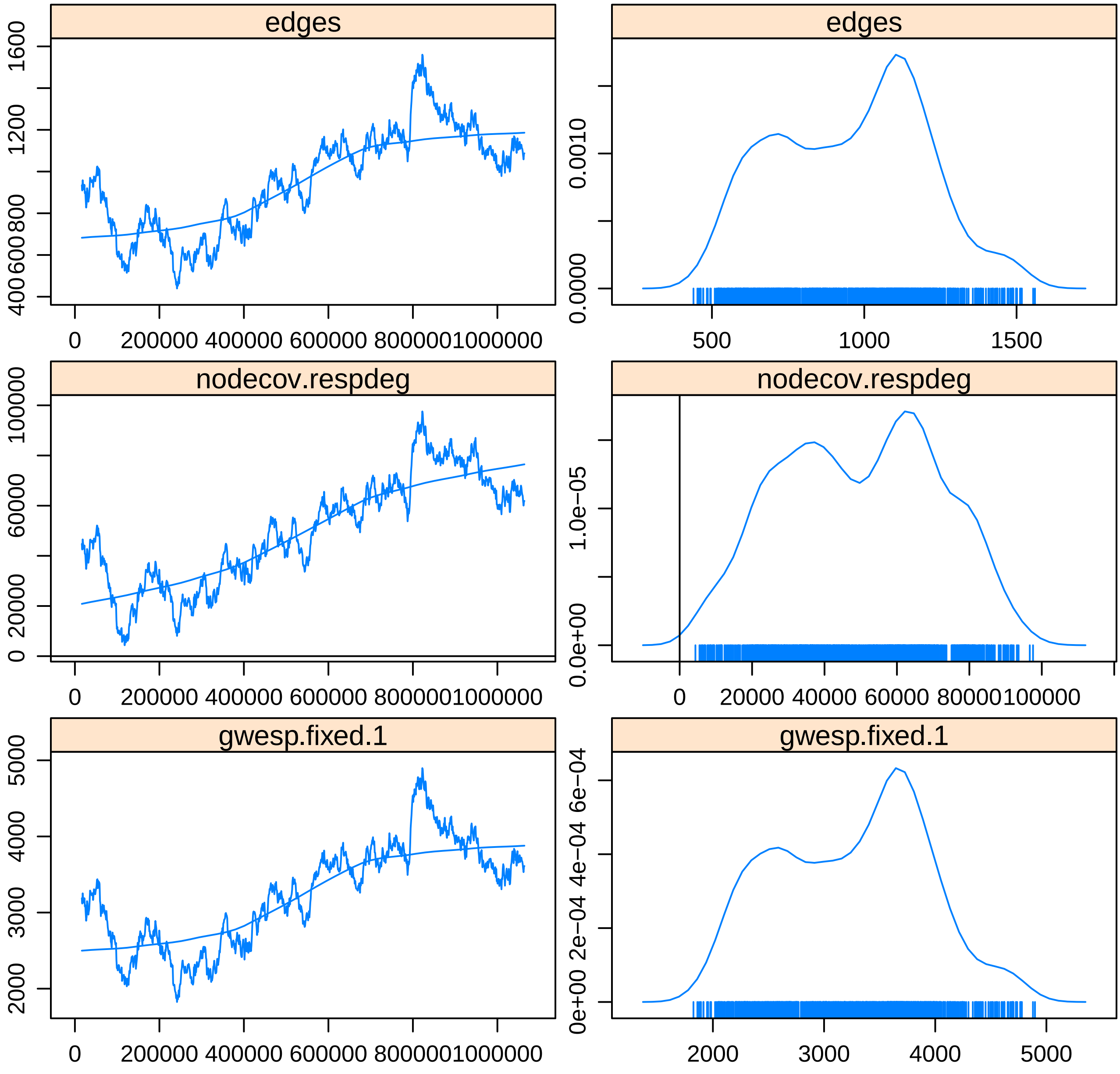

Sample statistics

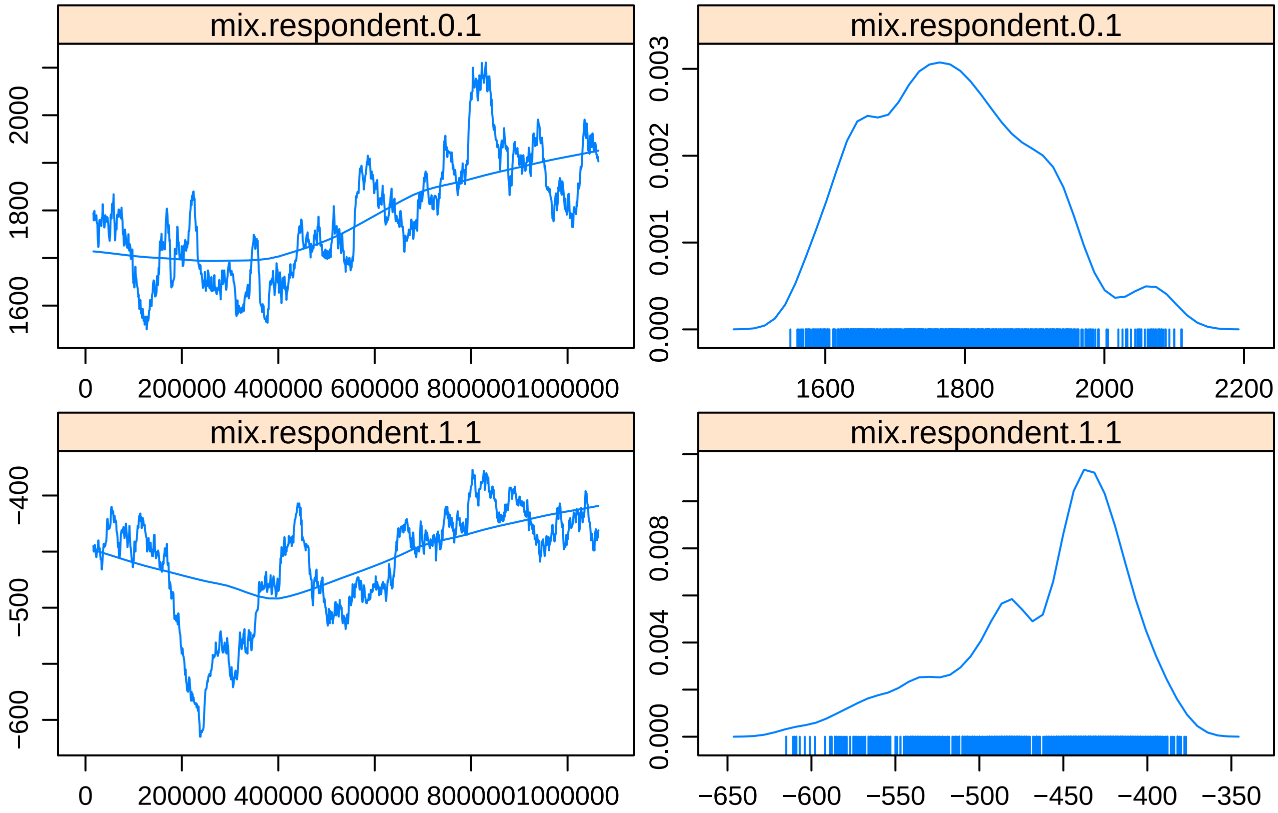

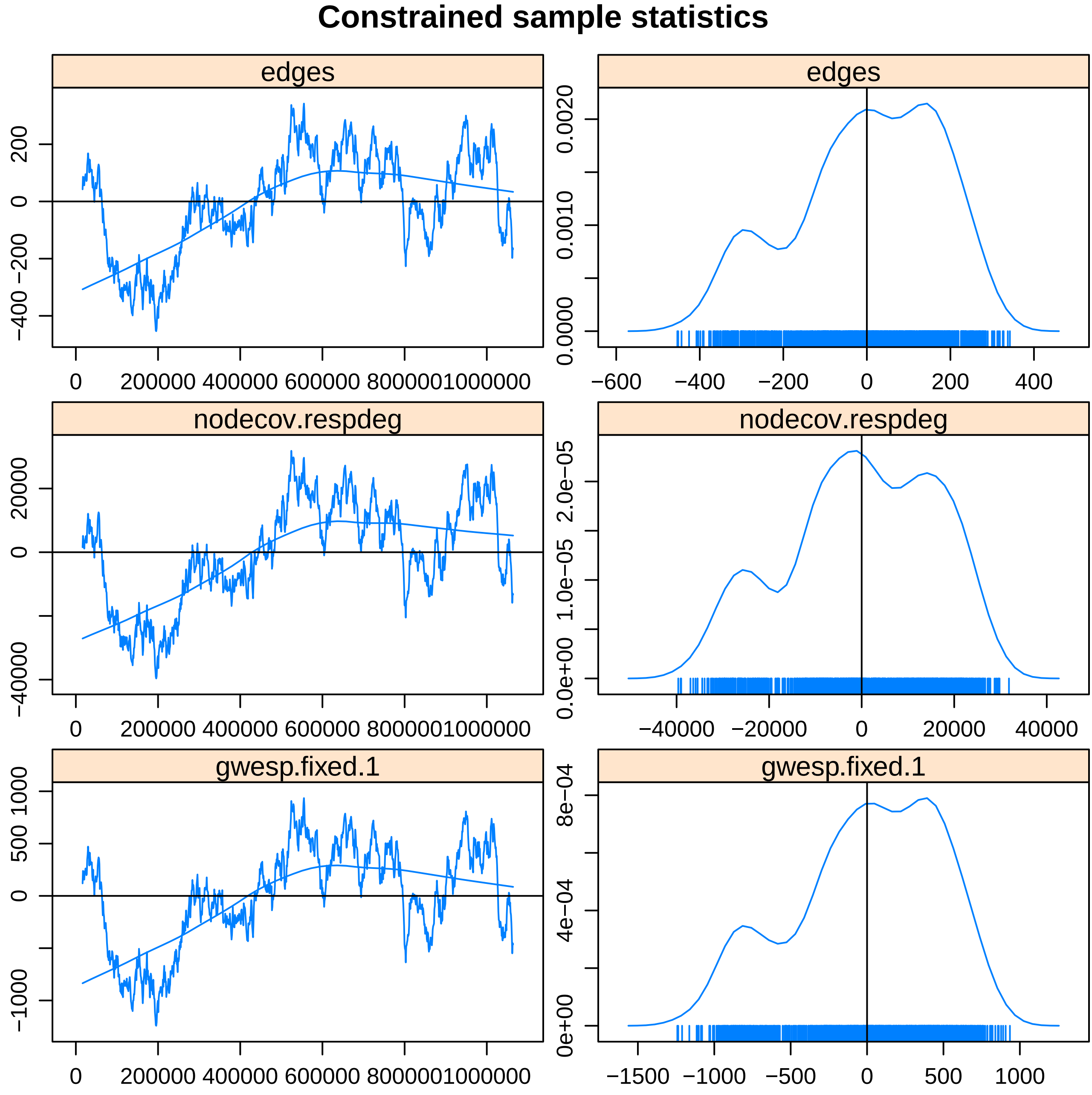
Constrained sample statistics
edges
200
0
−200
−400
0
200000
400000
600000
800000
1000000
edges
0.0020
0.0010
0.0000
−600
−400
−200
0
200
400
nodecov.respdeg
20000
0
−40000
0
200000
400000
600000
800000
1000000
nodecov.respdeg
2.0e−05
1.0e−05
0.0e+00
−40000
−20000
0
20000
40000
gwesp.fixed.1
1000
500
0
−1000
0
200000
400000
600000
800000
1000000
gwesp.fixed.1
8e−04
4e−04
0e+00
−1500
−1000
−500
0
500
1000

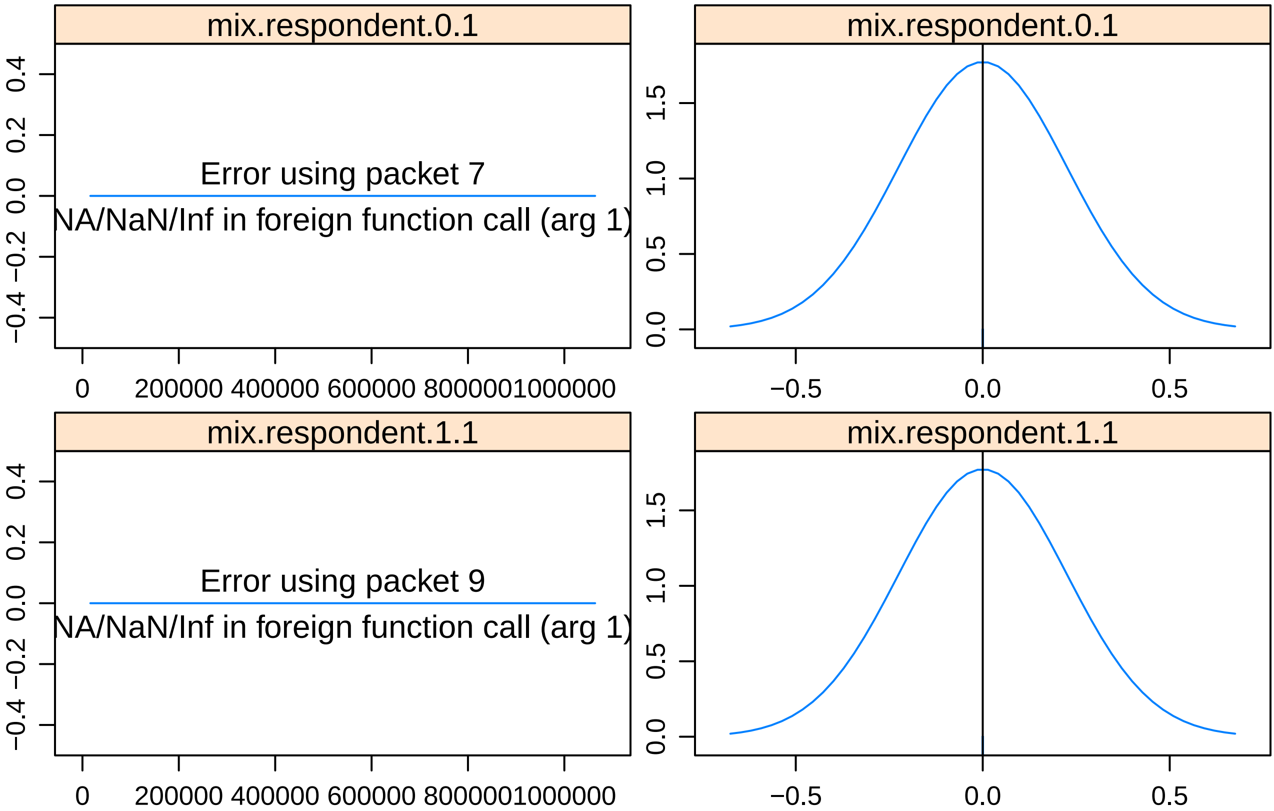Constrained sample statistics