Ch 5.1.1-2: Leave One Out Cross-validation

Lecture 12 - CMSE 381

Prof. Mengsen Zhang

Michigan State University
::
Dept of Computational Mathematics, Science & Engineering

Fri, 9/26, 2025

Announcements

Last time:

- Exam

Announcements:

- Exam 1 grades.... hopefully soon
- HW #4 will be posted later next week.

CMSE381_F2025_Schedule : Schedule

	M	9/22	***Project Day & Review***		
	W	9/24	**Midterm #1**		
12	F	9/26	Leave one out CV	5.1.1, 5.1.2	
13	M	9/29	k-fold CV	5.1.3	
14	W	10/1	More k-fold CV	5.1.4-5	
15	F	10/3	k-fold CV for classification	5.1.5	
16	M	10/6	Subset selection	6.1	
17	W	10/8	Shrinkage: Ridge	6.2.1	
18	F	10/10	Shrinkage: Lasso	6.2.2	HW #4 Due Sun 10/12
19	M	10/13	PCA	6.3	
20	W	10/15	PCR	6.3	
	F	10/17	***Review***		
	M	10/20	Fall Break		
	W	10/22	**Midterm #2**		
21	F	10/24	Polynomial & Step Functions	7.1-7.2	HW #5 Due Sun 10/28
22	M	10/27	Step Functions; Basis functions; Start Splines	7.2-7.4	
23	W	10/29	Regression Splines	7.4	

Covered in this lecture

- Validation Set
- LOO CV

- Previous versions of the course with more time I talked about the special case with linear regression. Due to time constraints, the slides below are commented out:
- Outliers
- Leverage statistic

Section 1

Validation set

What's the problem?

- How well is my ML method doing? *Model Assessment*
- Which method is best for our data?
- How many features should I use? Which ones? *Model selection*
- What is the uncertainty in the learned parameters?

First, Cross Validation. Then Bootstrap.

Training Error vs Testing Error

Training Error

Easily calculated by applying stats learning method to the observations used in its training

- Massive under estimate
- overfitting!

Testing Error

Avg error that results from using a statistical learning method to predict the response on a new observation, one that was not used in training the method.

Throw-back

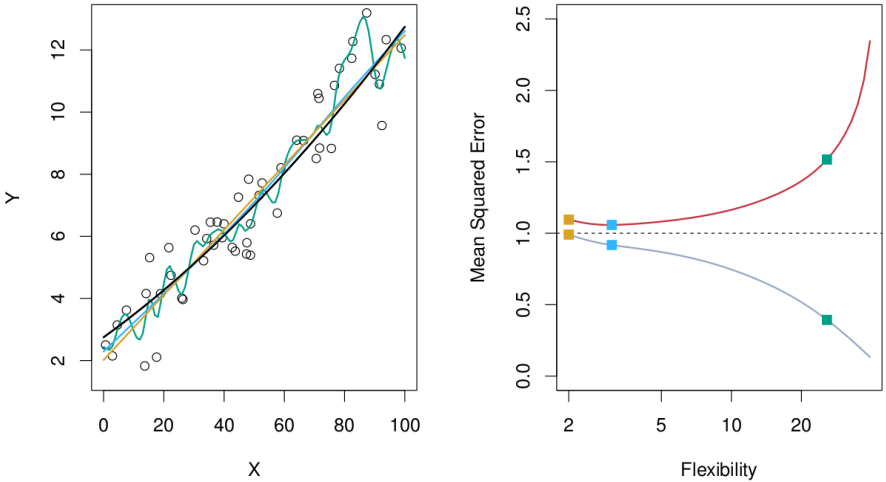

Grey is training error, red is testing error

Model tradeoffs

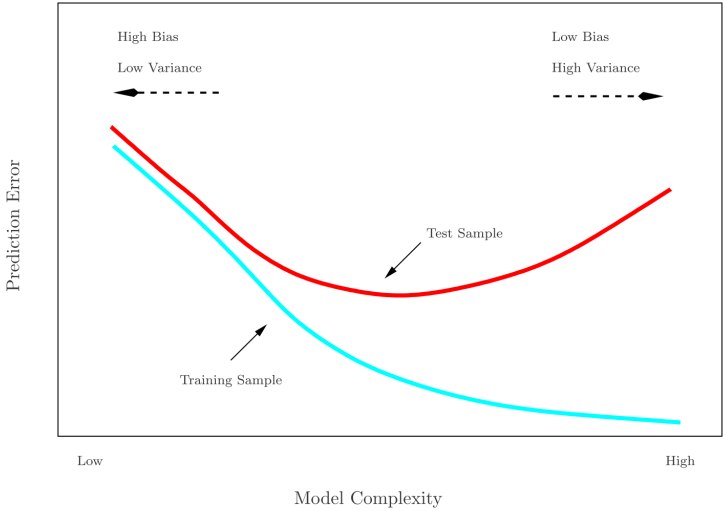

Validation set approach

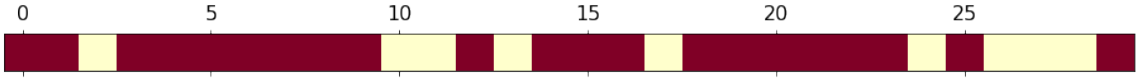

- Divide randomly into two parts:
  - Training set
  - Validation/Hold-out/Testing set
- Fit model on training set
- Use fitted model to predict response for observations in the test set
- Evaluate quality (e.g. MSE)

- This example has 30 data points
- Keep out 30% = 9 for testing in yellow
- We've done this in previous jupyter notebooks

Example with the auto data

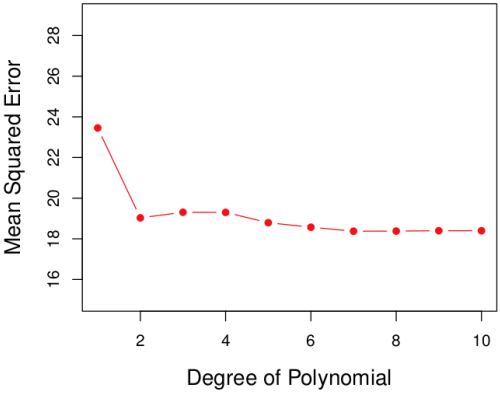

Predicting mpg using horsepower:

$$\texttt{mpg} = \beta_0 + \beta_1 \texttt{hp} + \beta_2 \texttt{hp}^2 + \cdots + \beta_p \texttt{hp}^p$$

- Shows the TEST error
- Can conclude that linear isn't enough to model the data

Rinse and repeat

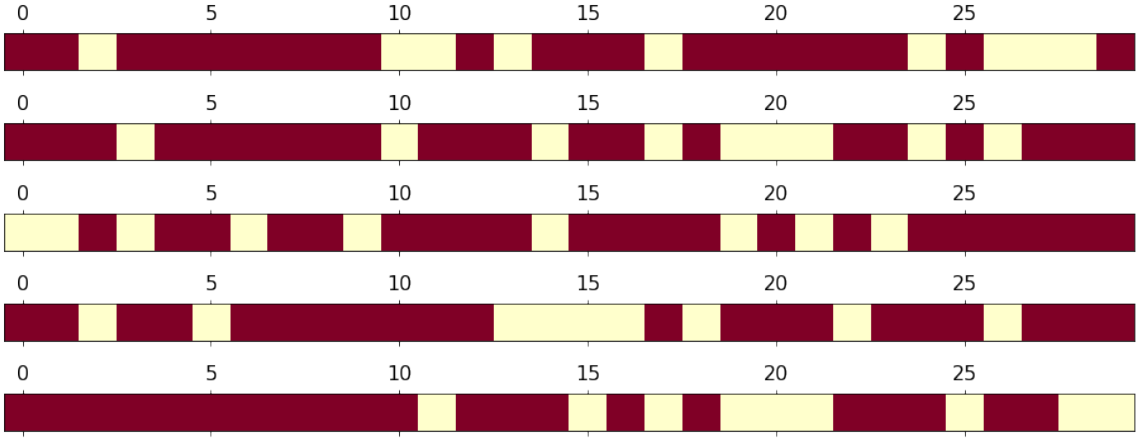

Again example with auto data

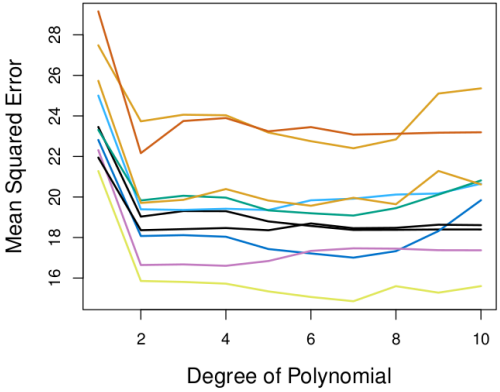

- Repeat the procedure with different splits
- Highly variable results, no concensus about the error
- Further complicated: Stats methods do worse when trained on fewer observations, so validation set error rate tends to overestimate test error rate when fitted on the whole data set.

Coding example in jupyter notebook

Section 2

Leave-One-Out Cross-Validation (LOOCV)

The idea

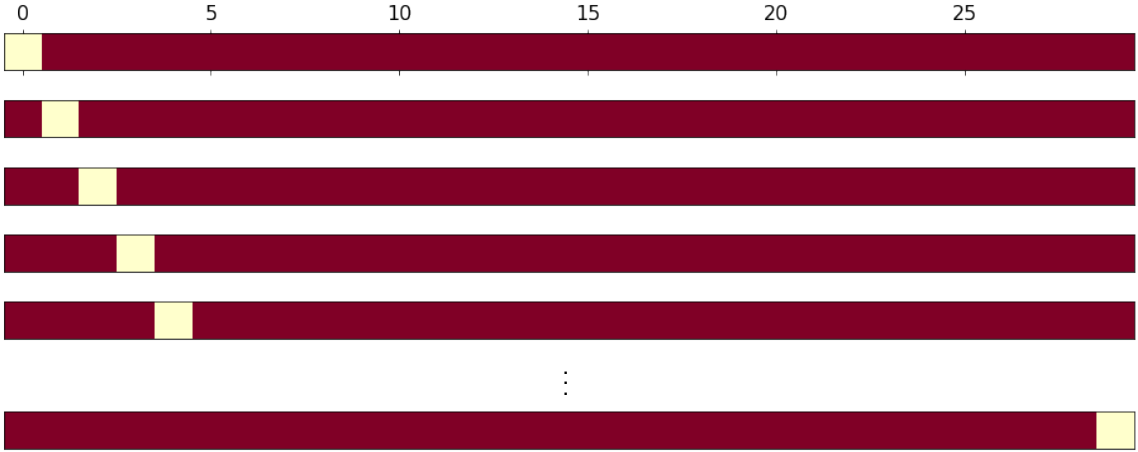

The idea in mathy words

- Remove (x_1, y_1) for testing.
- Train the model on $n-1$ points: $\{(x_2, y_2), \cdots, (x_n, y_n)\}$
- Calculate $\mathrm{MSE}_1 = (y_1 - \hat{y}_1)^2$

- Remove (x_2, y_2) for testing.
- Train the model on $n-1$ points: $\{(x_1, y_1), (x_3, y_3), \cdots, (x_n, y_n)\}$
- Calculate $\mathrm{MSE}_2 = (y_2 - \hat{y}_2)^2$

- Rinse and repeat

Return the score:

$$CV_{(n)} = \frac{1}{n}\sum_{i=1}^{n} \mathrm{MSE}_i$$

Again example with auto data

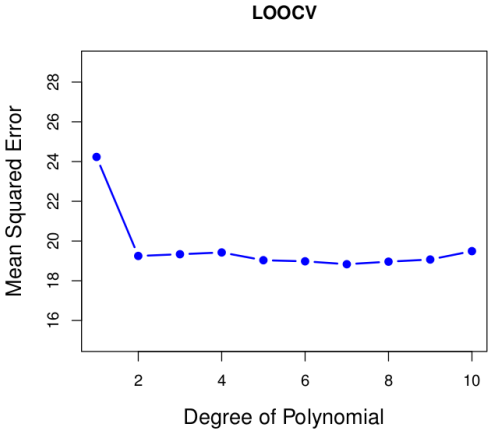

- Point out that there is no randomness. Same every time.

Do the LOOCV coding section

LOOCV Pros and Cons

Advantages:

- Using almost all data every time
- Stable results: no randomness so always the same answer on a fixed data set
- Evaluation is performed with more testing data

Disadvantages:

- Computationally expensive; fit the model n times
- Doesn't shake up the data enough: estimates from each fold are highly (positively) correlated so their averages have high variance.

TL;DR

Test your understanding: PollEv

Validation set

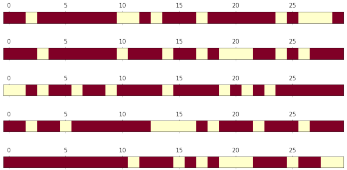

LOO-CV

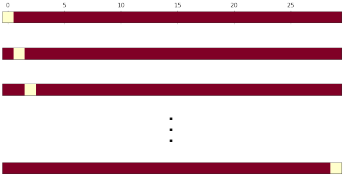

LOO-CV Score

$$CV_{(n)} = \frac{1}{n}\sum_{i=1}^{n} \mathrm{MSE}_i$$

Next time

CMSE381_F2025_Schedule : Schedule

	M	9/22	***Project Day & Review***		
	W	9/24	**Midterm #1**		
12	F	9/26	Leave one out CV	5.1.1, 5.1.2	
13	M	9/29	k-fold CV	5.1.3	
14	W	10/1	More k-fold CV	5.1.4-5	
15	F	10/3	k-fold CV for classification	5.1.5	
16	M	10/6	Subset selection	6.1	
17	W	10/8	Shrinkage: Ridge	6.2.1	
18	F	10/10	Shrinkage: Lasso	6.2.2	HW #4 Due Sun 10/12
19	M	10/13	PCA	6.3	
20	W	10/15	PCR	6.3	
	F	10/17	***Review***		
	M	10/20	Fall Break		
	W	10/22	**Midterm #2**		
21	F	10/24	Polynomial & Step Functions	7.1-7.2	HW #5 Due Sun 10/28
22	M	10/27	Step Functions; Basis functions; Start Splines	7.2-7.4	
23	W	10/29	Regression Splines	7.4	