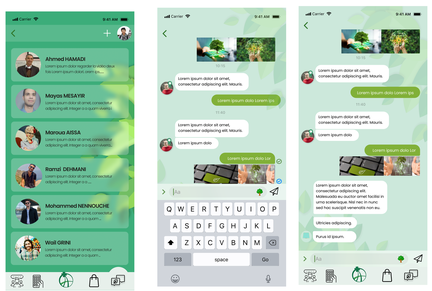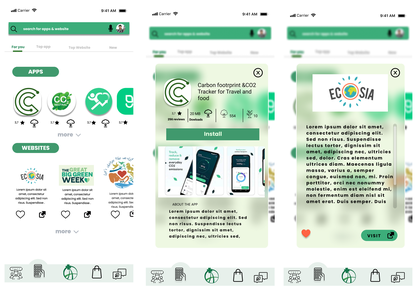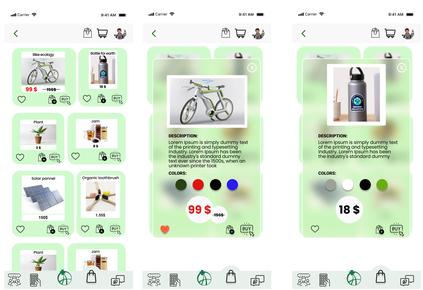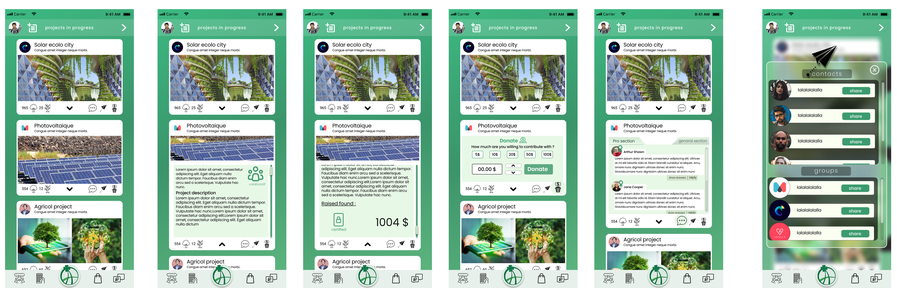MENA HACKATHON