STOKY

Stock & Order Management Platform

Page-by-Page Guide

A detailed walkthrough of every screen in Stoky — what it does, who uses it, and how each feature works.

📊 Dashboard | 📦 Orders | 🏷️ Products | 🎁 Packs | 🏭 Stock

👥 Team | 💸 Expenses | 📣 Ads | 📈 Reports | ⚙️ Settings

Stoky · Internal Documentation · 2026

CONTENTS

What's Inside

1	**Dashboard**	Business overview, daily goal, stock alerts, top products	Admin + Confirmer
2	**Orders**	Create, track, edit and bulk-manage all customer orders	Admin + Confirmer
3	**Products**	Product catalog, variants (size/color), stock thresholds	Admin + Confirmer (view)
4	**Packs**	Bundle products into packs with presets and pricing	Admin + Confirmer (view)
5	**Stock**	Record stock arrivals, track broken items, view history	Admin + Confirmer (view)
6	**Team**	Manage team members, accounts, salaries and performance	Admin only
7	**Expenses**	Fixed costs, withdrawals, monthly expense tracking	Admin only
8	**Ads**	Ad platforms, campaigns, spend tracking, cost per order	Admin only
9	**Reports**	Financial summaries, period comparison, top cities & products	Admin only
10	**Settings**	Appearance, delivery fees, city management, account security	Admin + Confirmer

PAGE 01

01 Dashboard

The first thing you see after login — a real-time snapshot of your business.

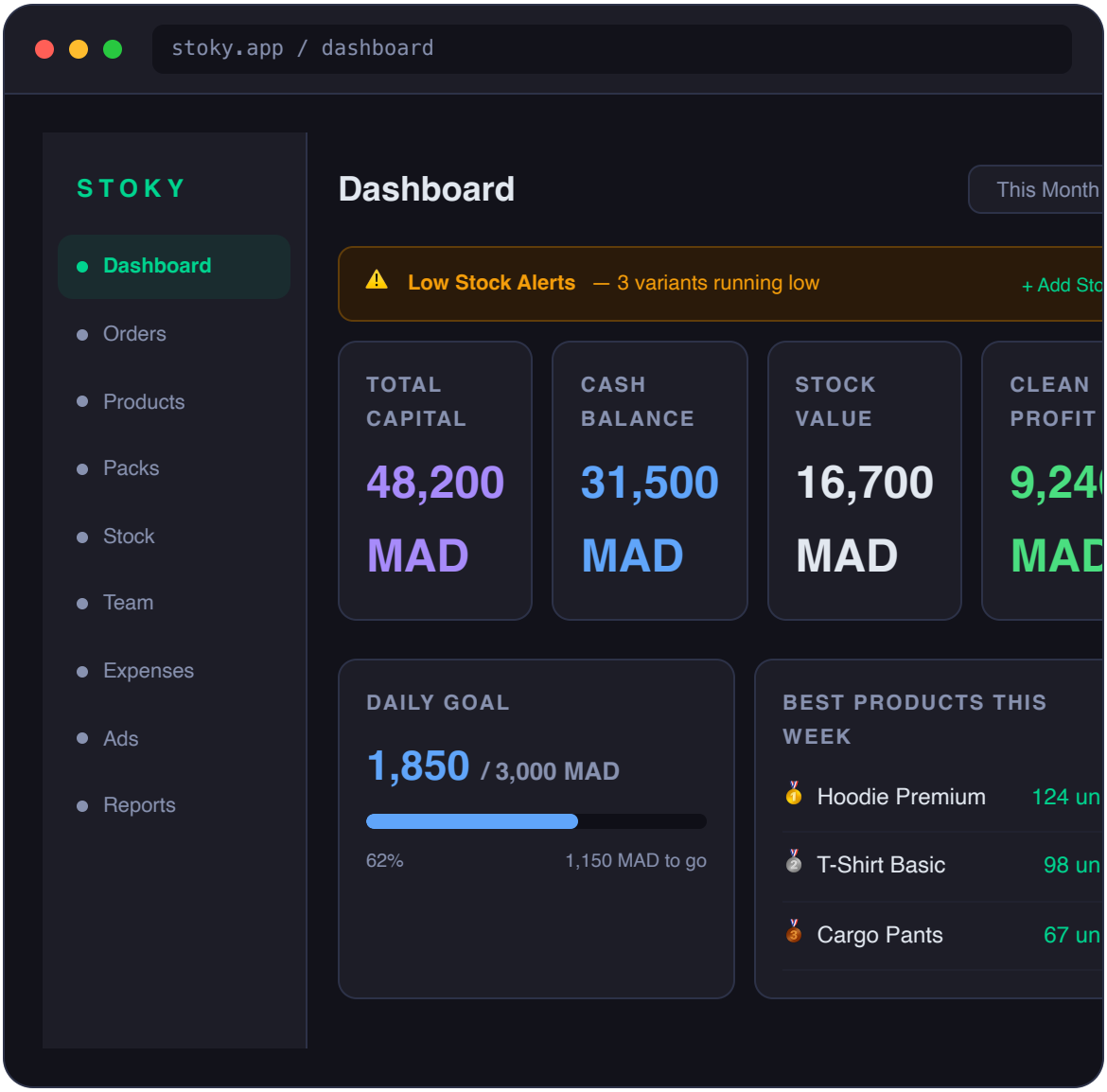

📊

⚠️

Period Selector

Switch between Today, This Week, Last 7 Days, This Month, or All Time. All financial stats update instantly.

Low Stock Alerts

Automatically highlights any product variant where stock is at or below the set threshold. Color-coded: amber = low, red = out.

🎯

Daily Revenue Goal

Set a daily revenue target. A live progress bar shows how close you are, what percentage you've hit, and how much remains.

🏆

Best Products This Week

Top 5 products by units sold from delivered orders this week, with medal rankings and revenue generated.

💰

Capital Snapshot

Total capital, cash balance, stock value, and clean profit — always reflecting the current real state of your business.

⚡

Quick Actions

One-click shortcuts to Upload Pickup PDF, Process Returns, Add Stock, and Add Product — the most common daily tasks.

Confirmer view: Confirmers see a simplified dashboard — their own order counts, delivery rate, earnings, and quick links to upload pickup PDFs. They do not see financial data, capital, or business-wide stats.

PAGE 02

02 Orders

The core of daily operations — create, track, edit and fulfill all customer orders.

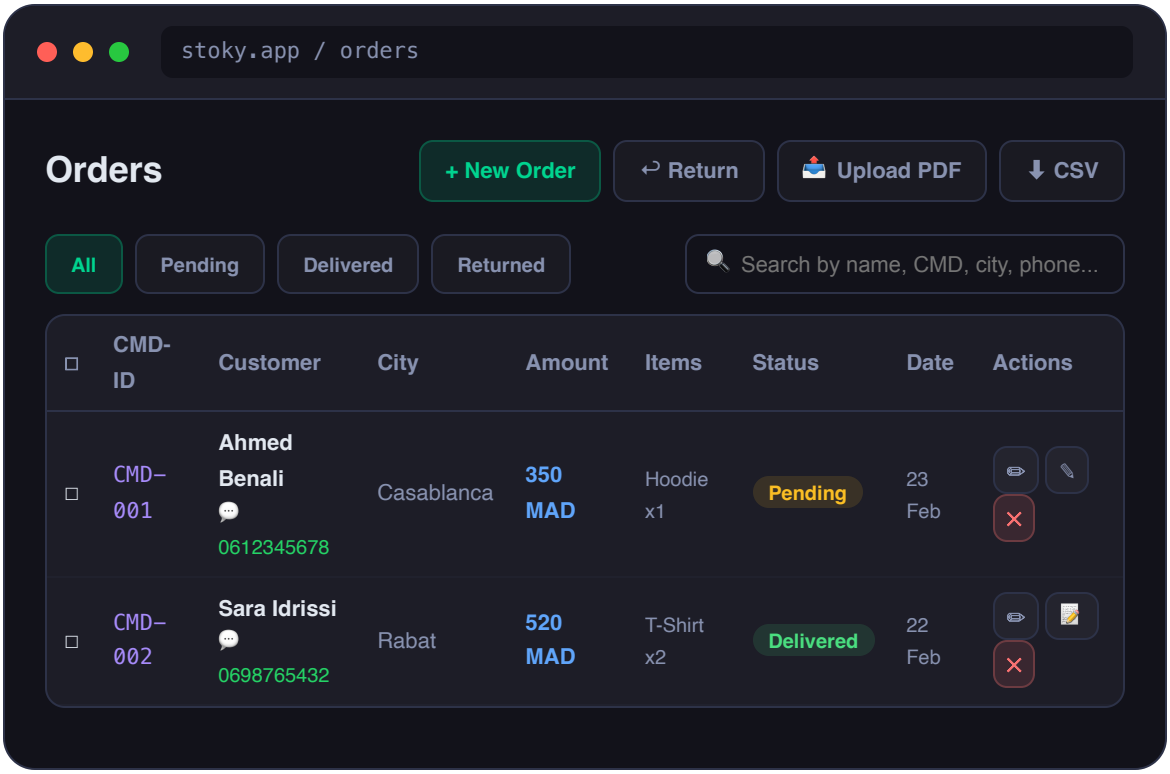

Upload Pickup PDF

Upload a Caleo pickup list PDF. Stoky parses all orders automatically and lets you assign products to each one before confirming.

Upload Return PDF

Upload a return PDF to match returned parcels with existing orders. Mark if the sell bag was returned or if the product is broken.

Edit Any Order

Modify customer info, city, products, and expenses on any order. For pending orders, stock is automatically adjusted. Delivered orders update info only.

Bulk Status Update

Select multiple orders with checkboxes and update them all to Delivered, Pending, or Cancelled in one click.

📝

Order Notes

Add internal notes to any order — customer requests, follow-up reminders, special instructions. Notes are private (not visible to customers).

💬

WhatsApp Quick Link

Every phone number is a clickable WhatsApp link. Opens a conversation with the customer instantly with one click.

⬇

Export to CSV

Download all visible orders (respects current filter and search) as a CSV file. Opens in Excel. Includes CMD-ID, customer, city, items, status, notes.

+ New Order

Manual Order Creation

Create a single order manually — enter customer details, select products, set expenses (sticker, sell bag, packaging). Stock is deducted immediately.

1 **Upload PDF** or add manually → 2 **Assign Products** stock deducted → 3 **Track Status** pending / delivered →

4 **Process Returns** stock restored

PAGE 03

03 Products

Your product catalog — everything you sell, organized by variants with live stock tracking.

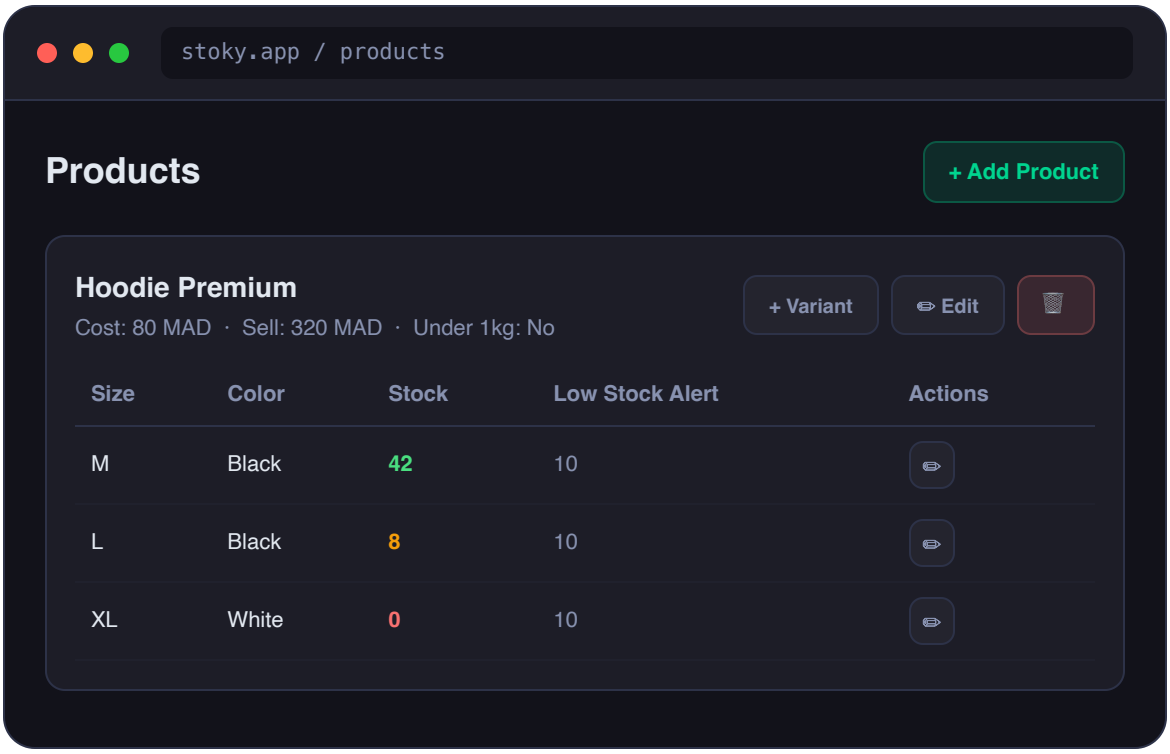

Products & Variants

Each product can have multiple variants by size and/or color. Stock is tracked individually per variant — not per product.

Under 1kg Flag

Mark a product as "under 1kg" and Stoky will automatically check the Sell Bag expense when this product is assigned to an order.

🔔

Low Stock Threshold

Set a per-variant alert threshold. When stock reaches that number, it appears on the Dashboard as a warning — so you never run out unexpectedly.

💰

Cost & Sell Price

Each product stores its purchase cost and selling price. These power the profit calculations throughout the entire app.

Confirmers can view products and select them when creating orders, but cannot add, edit, or delete products.

PAGE 04

04 Packs

Bundle multiple products into a single sellable pack with saved composition presets.

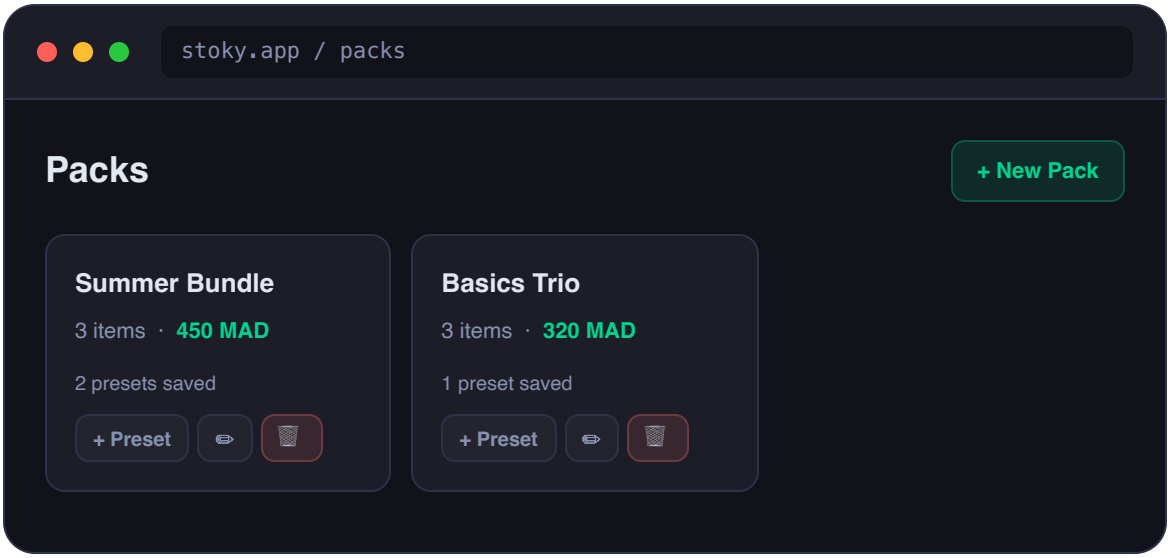

🎁

Pack Definition

Create a named pack with a fixed number of items and a selling price. The pack appears as a selectable option when creating orders.

💾

Presets

Save common compositions as named presets (e.g., "Black Set", "Mixed Colors"). When ordering, select a preset to auto-fill the pack's products instantly.

🔧

Custom Composition

Don't have a matching preset? Build the pack contents manually per order. Every individual product inside the pack is

📦

Stock Deduction

When a pack is included in an order, each product inside the pack is deducted from its variant's stock individually — not the pack as a whole.

tracked and deducted from stock separately.

PAGE 05

05 Stock

Record incoming inventory and track broken or damaged items.

stoky.app / stock

Stock

📦 Stock Arrivals | 🔴 Broken Stock

ARRIVALS HISTORY

+ Add Stock

Product	Variant	Qty Added	Unit Cost	Date
Hoodie Premium	M / Black	+50	80 MAD	22 Feb
T-Shirt Basic	L / White	+100	45 MAD	20 Feb
Cargo Pants	32 / Black	+30	120 MAD	18 Feb

📦

Stock Arrivals

Record new stock when it arrives. Select the product variant, enter quantity and unit cost. Stock is added immediately and the capital calculation updates.

🔴

Broken Stock

Log items that are damaged or unsellable. They are removed from available stock and tracked separately. Can also be triggered automatically during a return.

📋

💵

Arrival History

Full log of every stock arrival — product, variant, quantity, cost per unit, and date. Gives a complete audit trail of inventory purchases.

Capital Impact

Every stock arrival increases the Stock Value component of Total Capital. The unit cost you enter is used to calculate the value of unsold inventory.

PAGE 06

06 Team

Manage your team members, set salaries, create confirmer accounts, and track individual performance.

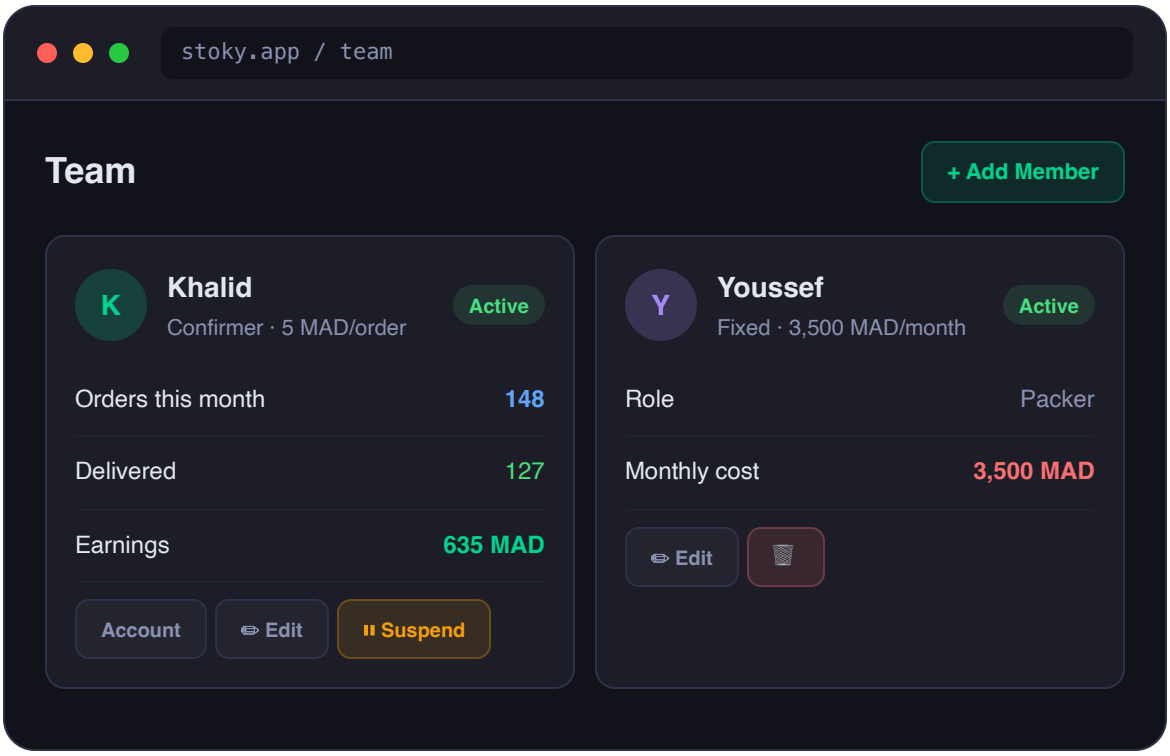

👤

Team Members

Add any person on your team — confirmers, packers, delivery coordinators. Set their name, role, and payment type (fixed salary or per-order rate).

🔑

Confirmer Accounts

Create a login account for a confirmer directly from their team member card. They get their own username and password to access Stoky with limited permissions.

⏸

Suspend / Reactivate

Suspend a confirmer's account to block their login without deleting any data. Reactivate instantly when needed. All their orders remain intact.

📊

Performance Stats

View each confirmer's stats by period: orders uploaded, delivered count, return rate, and total earnings. Useful for performance reviews and salary calculations.

💰

Salary Types

Two payment models: Fixed monthly salary (counted as a fixed expense), or Per-order rate (multiplied by the number of delivered orders that period).

📉

Team Costs in P&L

All team costs are automatically deducted when calculating Clean Profit in the Dashboard and Reports pages.

PAGE 07

07 Expenses

Track all business costs — recurring expenses and owner withdrawals.

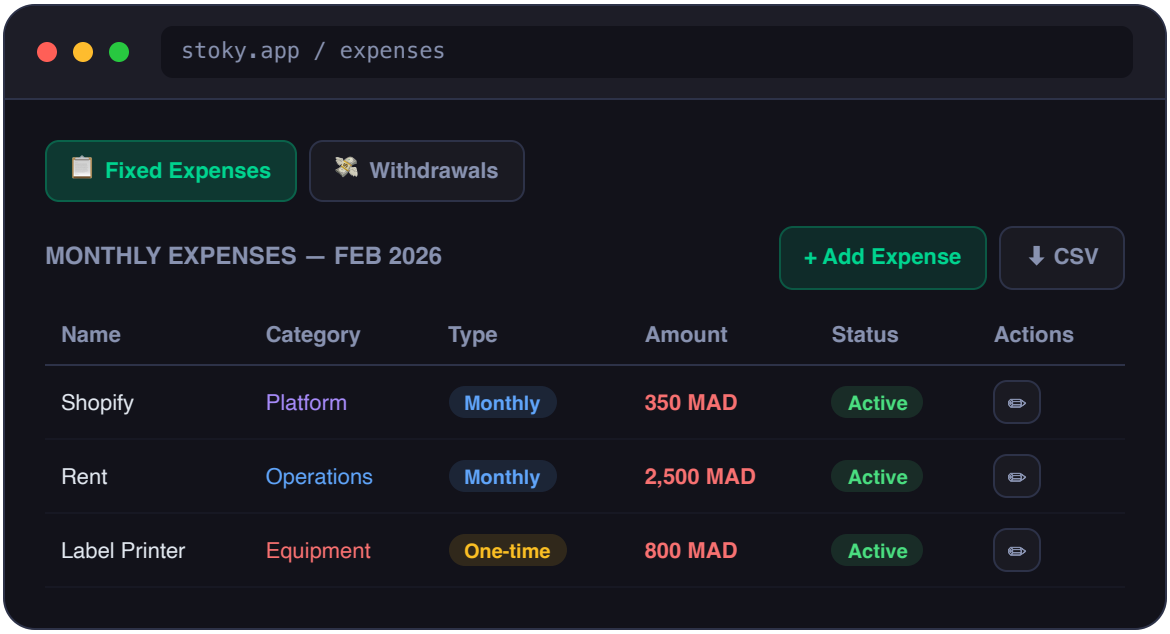

Fixed Expenses

Log recurring costs like rent, software subscriptions, packaging supplies. Each expense has a category, type, and amount that flows into profit calculations.

Categories

8 categories: Operations, Packaging, Platform Fees, Software & Tools, Equipment, Legal & Admin, Marketing, Other. Helps you see where money goes.

Expense Types

Toggle Active/Inactive

Monthly (charged every month), Annual (spread yearly), Per-Order (multiplied by delivered orders), One-time (counted once on the purchase date).

Pause an expense without deleting it. Inactive expenses are excluded from profit calculations. Useful for seasonal costs or paused subscriptions.

💸

Withdrawals

Record owner withdrawals separately from business expenses. Each withdrawal reduces cash balance and is tracked by date and amount.

⬇

Export to CSV

Download your fixed expenses as a CSV file for accounting, tax preparation, or sharing with a bookkeeper.

PAGE 08

08 Ads

Track advertising spend across all platforms and measure your cost per delivered order.

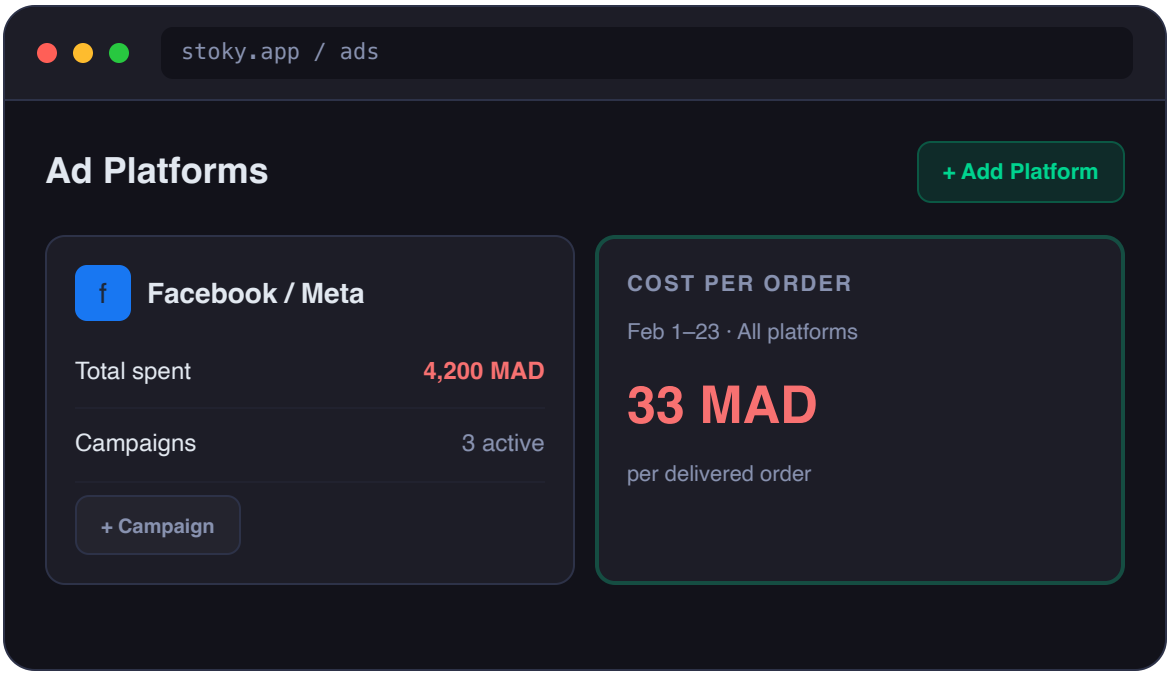

📣

Ad Platforms

Add platforms you advertise on: Facebook/Meta, TikTok, Google, Snapchat, Instagram, Pinterest, or Other. Each platform has its own logo and color.

📊

Campaigns

Log individual ad campaigns per platform with a name, budget, start/end dates, and spend. Gives you a record of every campaign you've run.

🧮

Cost Per Order

📉

Flows into P&L

For any date range, Stoky calculates your total ad spend ÷ delivered orders = cost per acquisition. Essential for understanding if your ads are profitable.

All ad spend is automatically included in the Ads Cost line in your profit & loss. Clean Profit = Revenue – COGS – Team – Fixed Expenses – Ads.

PAGE 09

09 Reports

Full financial picture — revenue, profit, expenses breakdown, top products and cities by period.

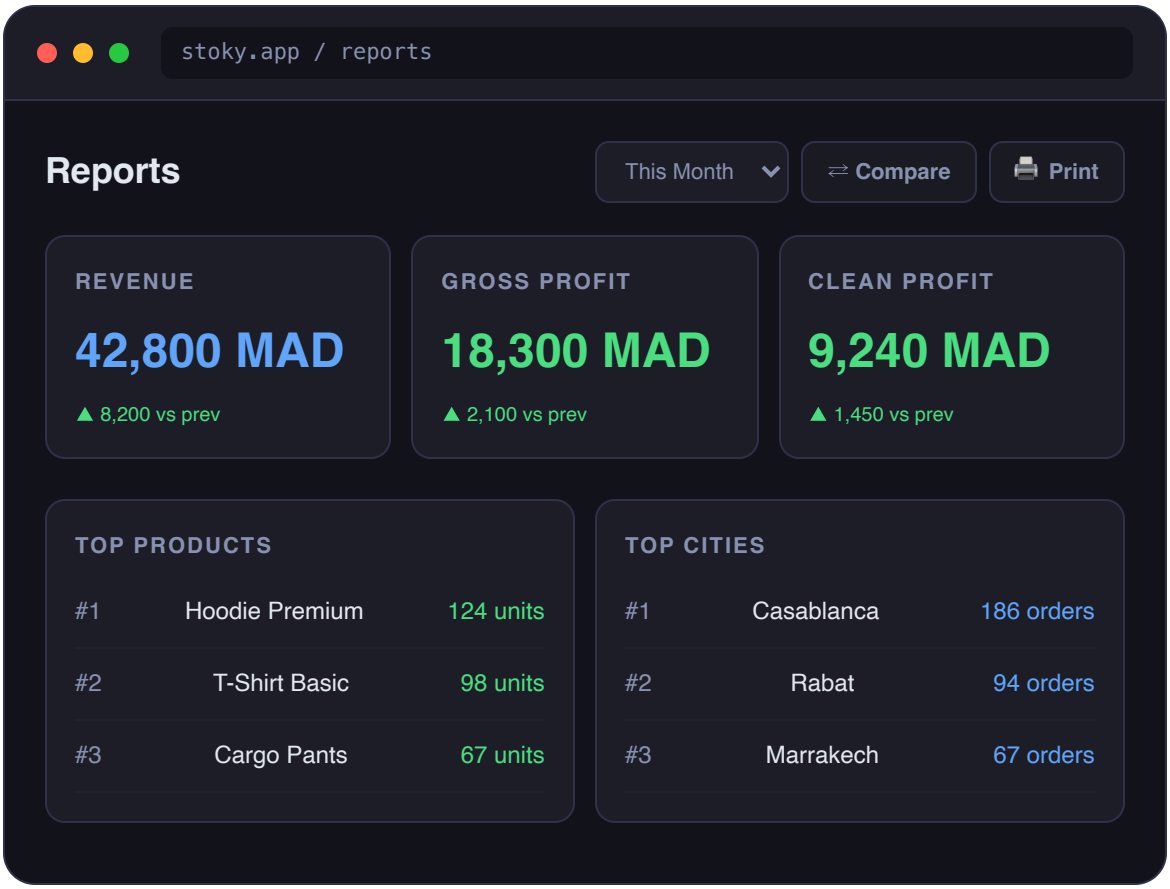

Flexible Periods

Today, Yesterday, This Week, Last 7 Days, This Month, All Time, or a

Period Comparison

Toggle "Compare" to see how this period stacks up against the previous one. Each

completely Custom date range. All numbers recalculate instantly.

stat shows ▲ or ▼ with the exact difference in MAD.

🌆

Top Cities

See which cities generate the most orders and revenue. Helps you understand your geographic market and focus ad spend.

🏆

Top Products

Ranked list of best-selling products by units sold (from delivered orders only). Includes order count and revenue per product.

📊

Full P&L Breakdown

Revenue → Gross Profit → deduct Team Costs, Fixed Expenses, Ads → Clean Profit. Every number links back to real data entered across the app.

🖨️

Print / Export PDF

Click Print to generate a clean printable version of the report, or save it as a PDF. Useful for monthly business reviews or sharing with accountants.

PAGE 10

10 Settings

Personalize the app, manage delivery fees, configure cities, and secure your account.

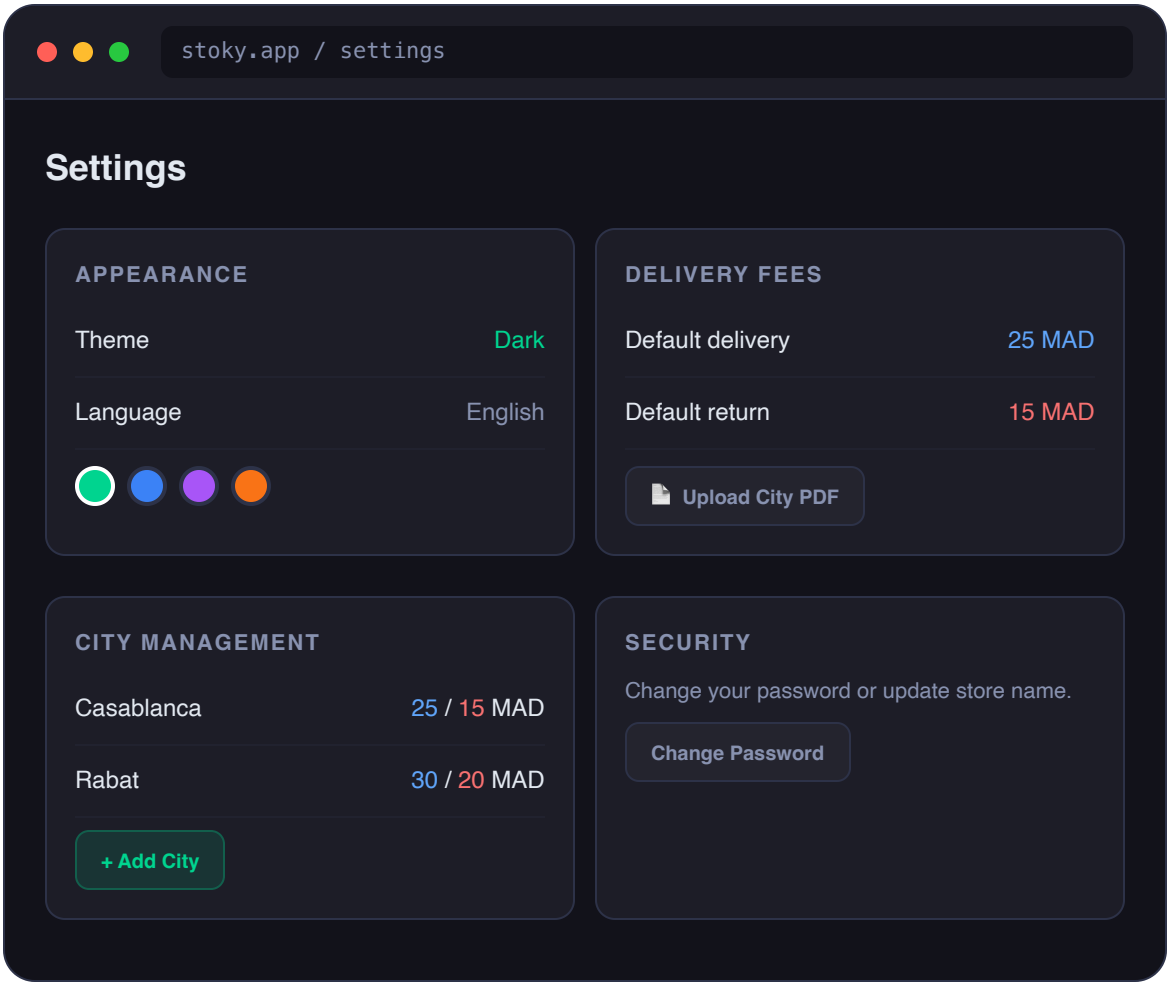

🎨

Appearance

Switch between Dark and Light themes. Choose an accent color (Emerald, Blue, Purple, Orange, Rose, Cyan). Change

🚚

Delivery Fee Defaults

Set a default delivery fee and return fee used when a city isn't found in the list.

the app language: English, French, or Arabic.

These are applied automatically when creating orders.

Upload City Fee PDF

Upload your carrier's official fee schedule as a PDF. Stoky parses it automatically and populates delivery and return fees for every city. Progress bar shows parsing status.

City Management

Manually add, edit, or delete cities and their delivery/return fees. Mark cities as Casablanca-zone for special pricing. Full CRUD with search.

Store Name

Update your store name as it appears in the sidebar and top bar. Stored per-account so each admin sees their own brand name.

Password & Security

Change your account password. Confirmers can also change their own password from their settings view.

Access by Role

PAGE	ADMIN	CONFIRMER	NOTES
Dashboard	✓ **Full**	✓ **Own stats**	Confirmer sees only their orders & earnings
Orders	✓ **Full**	✓ **Full**	Both can create orders and process returns
Products	✓ **Full**	View only	Confirmer can browse but not add/edit/delete
Packs	✓ **Full**	View only	Confirmer can select packs when ordering
Stock	✓ **Full**	View only	Confirmer can see stock levels but not add arrivals
Team	✓ **Full**	✗ **Hidden**	Not visible to confirmers at all
Expenses	✓ **Full**	✗ **Hidden**	Not visible to confirmers at all
Ads	✓ **Full**	✗ **Hidden**	Not visible to confirmers at all

PAGE	ADMIN	CONFIRMER	NOTES
Reports	✓ **Full**	✗ **Hidden**	Not visible to confirmers at all
Settings	✓ **Full**	Limited	Confirmer can change password and appearance only