Digital Skills

Digital Literacy Essentials

Student Name: Khushbu Sharma
Branch: B.Tech Bio Engineering
Course Code: CSE0001
Date: March 2026

Introduction

Digital literacy encompasses a range of skills, including the ability to evaluate online information, utilize digital tools, and engage safely and ethically. As technology evolves, staying informed and adept at using digital resources becomes crucial for academic and professional success. In today's digital age, understanding how technology shapes our lives is not just about knowing how to use technology, but about comprehending its broader implications and societal impact.

This report explores the essential components of digital literacy, including the tools, skills, and best practices necessary for thriving in an increasingly digital world. By mastering these skills, students and professionals can enhance their academic performance, career prospects, and overall quality of life.

Objectives

- To understand the definition and importance of digital literacy
- To identify essential digital tools and their applications in educational settings
- To explore cybersecurity best practices and online safety
- To develop professional online presence and email communication skills
- To provide practical guidance for implementing digital literacy skills
- To empower individuals to navigate technology effectively and responsibly

Tools and Platforms Used

Collaboration Platforms

Collaboration platforms enable students and professionals to work together seamlessly, enhancing teamwork and communication skills. These tools facilitate remote work, group projects, and real-time document editing, making them essential for modern educational and professional environments.

Learning Management Systems

Learning Management Systems (LMS) streamline access to resources, assignments, and communication between students and educators. They provide a centralized platform for course delivery, assessment, and feedback, improving the overall learning experience and academic engagement.

Implementation & Key Concepts

What is Digital Literacy?

Digital literacy encompasses the skills needed to effectively navigate, evaluate, and create information using digital technologies. It is not just about knowing how to use

technology, but about understanding how technology shapes our lives and being able to use it responsibly and ethically.

Key Statistics

- **75%** – Of employers require digital literacy skills, highlighting the importance of equipping students for success in today's job market
- **50%** – Of students are using educational tools online for enhanced learning experiences
- **30%** – Of students are aware of online safety practices and cybersecurity measures
- **40%** – Of individuals maintain a positive online presence for career advancement
- **90%** – Increased job opportunities for tech-savvy individuals in the digital economy

Cybersecurity & Online Safety

Secure Your Accounts with Strong Passwords

Creating strong passwords is the first line of defense against unauthorized access. Use a combination of uppercase and lowercase letters, numbers, and special characters. Avoid using personal information and change passwords regularly. Consider using password managers for secure storage.

Protect Your Data from Threats and Breaches

Keep your software and operating systems updated with the latest security patches. Use reputable antivirus software, enable two-factor authentication, and be cautious when downloading files from unknown sources. Regularly back up important data to prevent loss in case of security incidents.

Avoid Phishing Scams and Stay Safe Online

Phishing is a common technique used to steal personal information through deceptive emails and websites. Be skeptical of unsolicited messages, verify sender identities, and avoid clicking suspicious links. When in doubt, contact the organization directly through official channels.

Professional Online Presence

Building a strong online identity is crucial for career advancement and networking in today's digital environment. Maintain professional social media profiles, ensure consistency across platforms, and regularly review your digital footprint. A positive online presence can open doors to opportunities and enhance your professional reputation.

Email Etiquette & Professional Communication

Subject Lines

Use clear and concise subject lines that reflect the email content accurately. This helps recipients prioritize and identify the purpose of the email quickly. Keep it brief—aim for 5-7 words to ensure easy readability.

Tone

Maintain a professional tone throughout your email, using polite language and appropriate expressions to convey respect. Avoid sarcasm, abbreviations, and casual language in professional correspondence.

Proper Greetings and Closings

Greetings:

- Always address the recipient politely, using their appropriate title and name if known. Use a friendly yet professional greeting to set a positive tone for your message.

Closings:

- End your emails with a courteous closing statement followed by your name, maintaining a professional tone.

Concise Messaging

Craft messages that are straightforward and to the point, avoiding unnecessary jargon to maintain clarity. This ensures your point is understood quickly and effectively.

Visual Reference: Digital Literacy Poster

The following poster summarizes the key concepts and statistics related to digital literacy essentials. This visual representation highlights the importance of digital skills in today's job market and the key percentages of student engagement with digital tools and online safety practices.

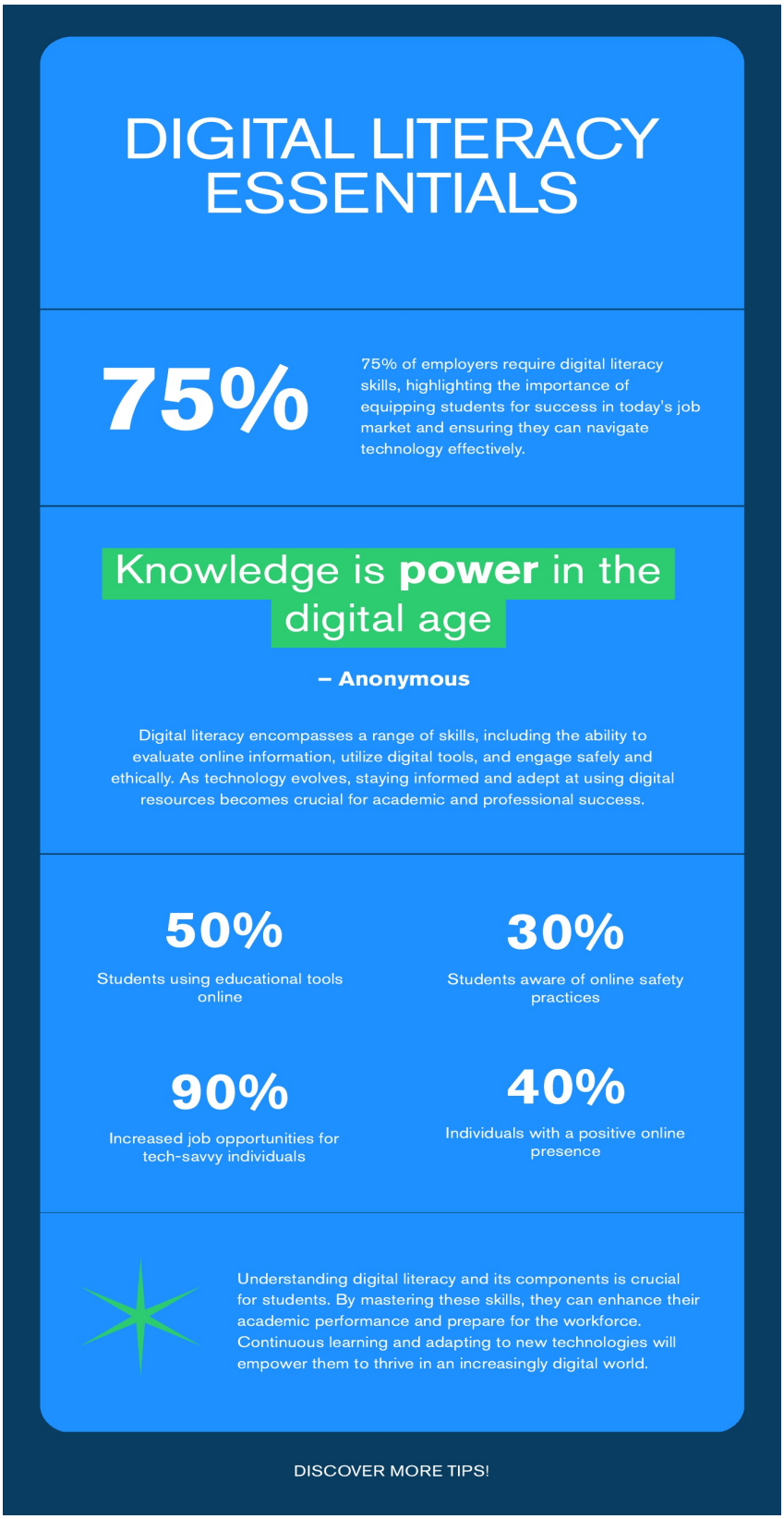

Figure 1: Digital Literacy Essentials Poster created using Canva

Conclusion

Understanding digital literacy and its components is crucial for students and professionals alike. By mastering these skills, individuals can:

- Enhance their academic performance and learning outcomes
- Prepare for the modern workforce and career advancement
- Protect themselves and others from online threats and scams
- Build professional online presence and effective communication skills
- Adapt to evolving technologies and digital trends

Continuous learning and adapting to new technologies will empower individuals to thrive in an increasingly digital world. Digital literacy is not a one-time achievement but an ongoing process of skill development and awareness. As technology continues to evolve at a rapid pace, maintaining updated knowledge and staying informed about best practices becomes essential for personal and professional success.

In conclusion, digital literacy essentials encompass far more than technical skills—they represent a comprehensive understanding of how to navigate, evaluate, and create information using digital resources responsibly and ethically. The investment in developing these skills today will yield significant returns in the form of improved opportunities, enhanced safety, and greater effectiveness in all aspects of life.