Student Performance Predictor

Khushi Singh

Introduction to AI

Understanding the Role of Machine Learning in Education Today

Machine Learning is revolutionizing education by enabling **personalized learning experiences** and accurate performance predictions. By leveraging data, educators can identify trends and tailor their teaching methods to meet individual student needs, ultimately enhancing academic outcomes and fostering a more engaging learning environment for all students.

Identifying Challenges in Student Performance

Academic Performance

Students struggle to predict their outcomes effectively.

Objectives

Performance Prediction

Predicting outcomes to improve student success.

Machine Learning

Utilizing algorithms to enhance learning experiences.

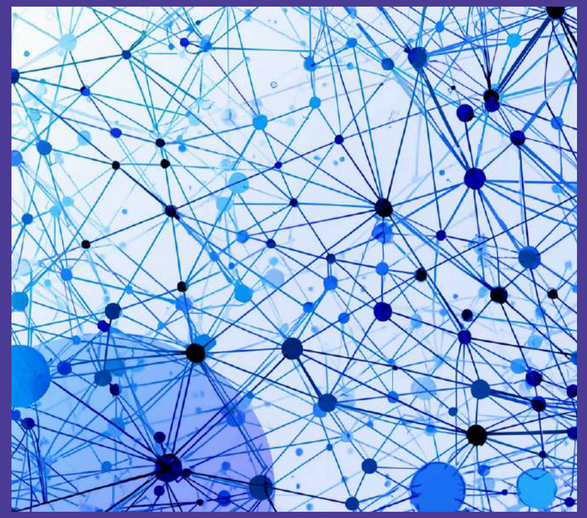

User Interface

Designing an intuitive tool for students.

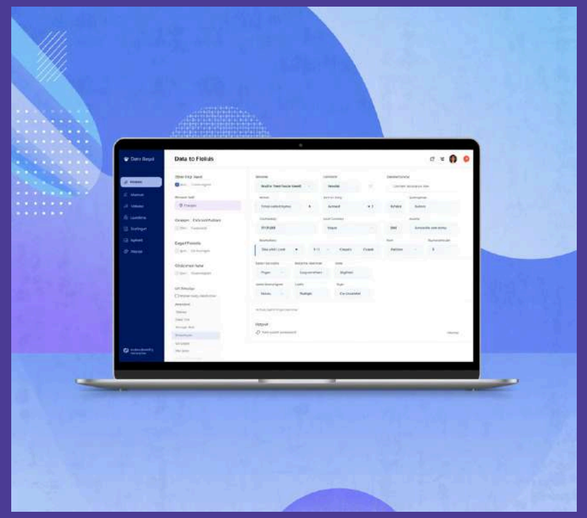

Proposed Solution: ML-Based System Overview

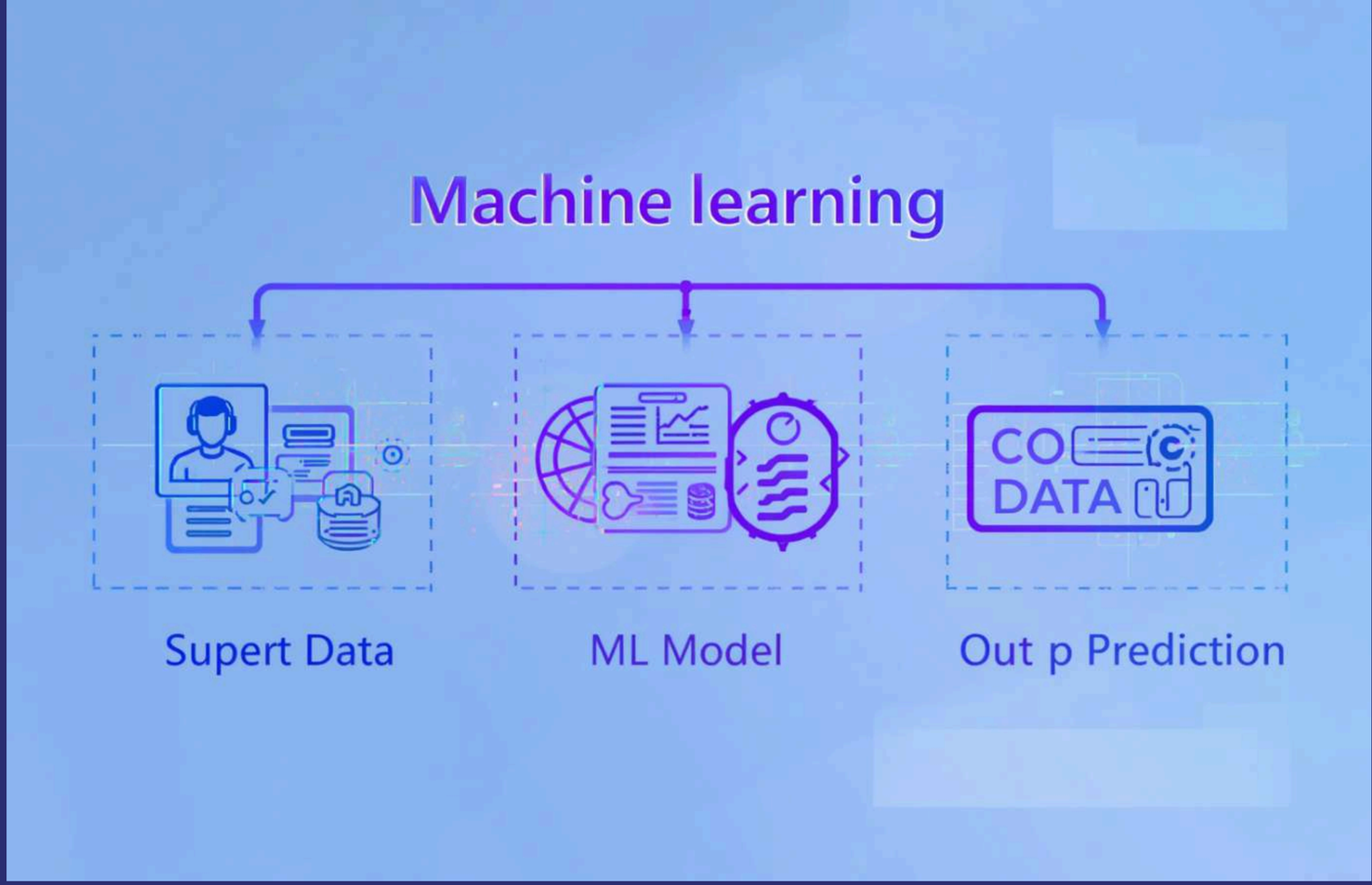

System Overview

The system uses student data for accurate predictions.

System Features

Data Input

Users can enter specific student data easily.

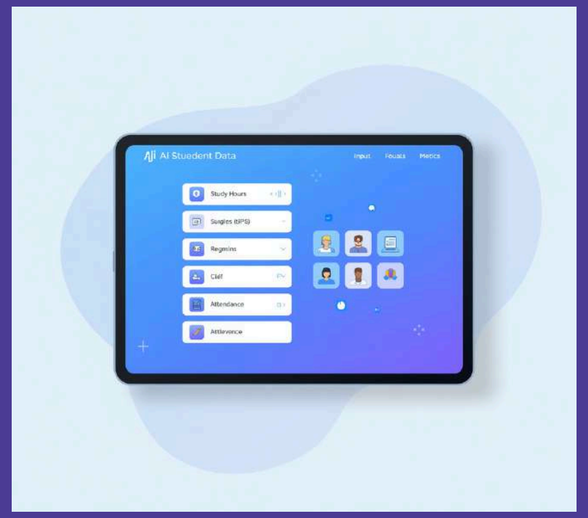

Instant Results

Predictions are generated within seconds for users.

User-Friendly UI

Intuitive design caters to all user levels.

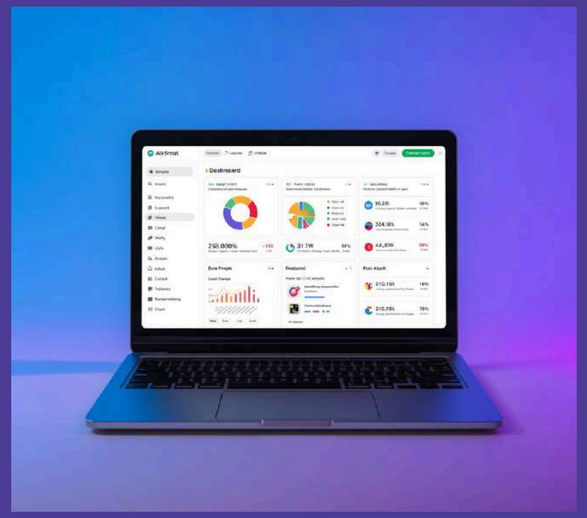

Technologies Behind Our Project

Python
Powerful programming language for AI development

Streamlit
Framework for building interactive web apps

Scikit-learn
Essential library for machine learning models

NumPy
Library for efficient data processing

Understanding the Machine Learning Model

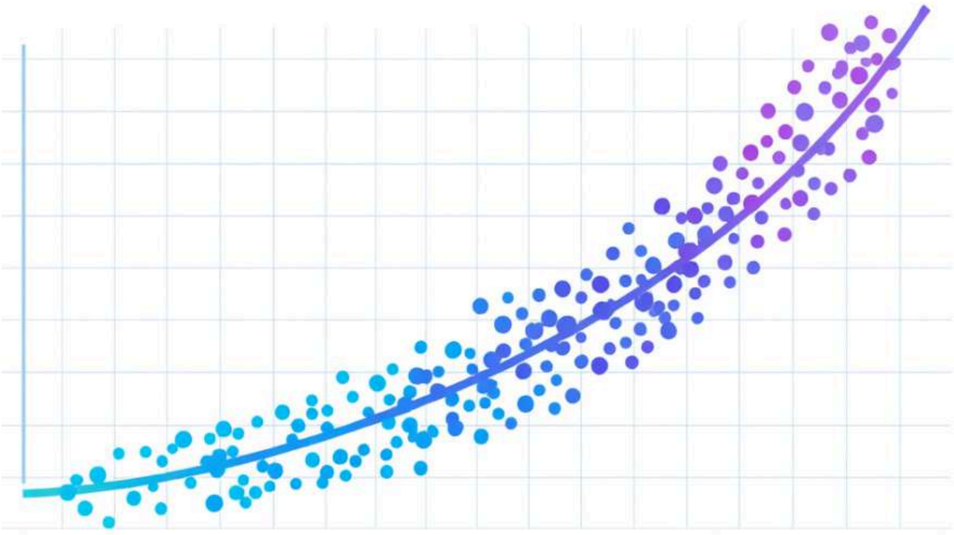

Logistic Regression

This model predicts outcomes based on input features.

Dataset Features

Study Hours

Daily study hours impact performance predictions.

Attendance

Higher attendance correlates with better results.

Sleep Hours

Adequate sleep is crucial for academic success.

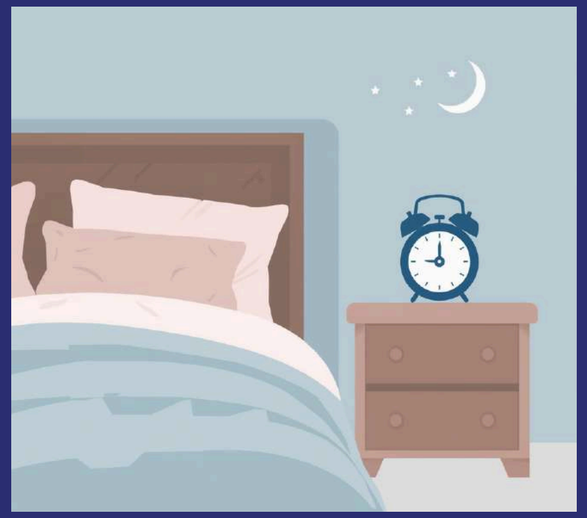

Project Workflow

Data Input

Students enter data through a simple interface

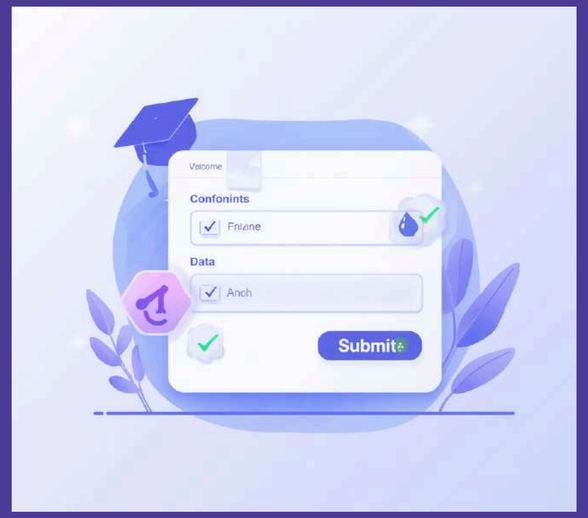

Data Processing

The model analyzes input to predict outcomes

Instant Feedback

Students receive immediate predictions on performance

Advantages

User-Friendly

Easy for students with minimal knowledge

Fast Predictions

Provides instant results for student inputs

Identifies Improvement Areas

Helps students find where to focus efforts

Challenges Faced During Development

Development Obstacles

Key challenges included feature selection and model tuning.

Learning Outcomes

Machine Learning

Understanding **core principles** of machine learning

Coding Skills

Gaining proficiency in **programming languages** and tools

Problem Solving

Enhancing **analytical thinking** and critical problem-solving

Future Scope

Enhanced Features

Incorporate psychological factors for better predictions

Increased Accuracy

Utilize larger datasets to improve model reliability

Mobile Application

Develop an app for easier student access

Conclusion

Impact of AI on Student Performance Prediction and Education

The **Student Performance Predictor** showcases how machine learning can significantly enhance educational outcomes. By leveraging AI, this tool empowers students with insights into their academic performance, encouraging proactive measures for improvement. This project underlines the essential role of data-driven approaches in crafting personalized learning experiences and fostering academic success.