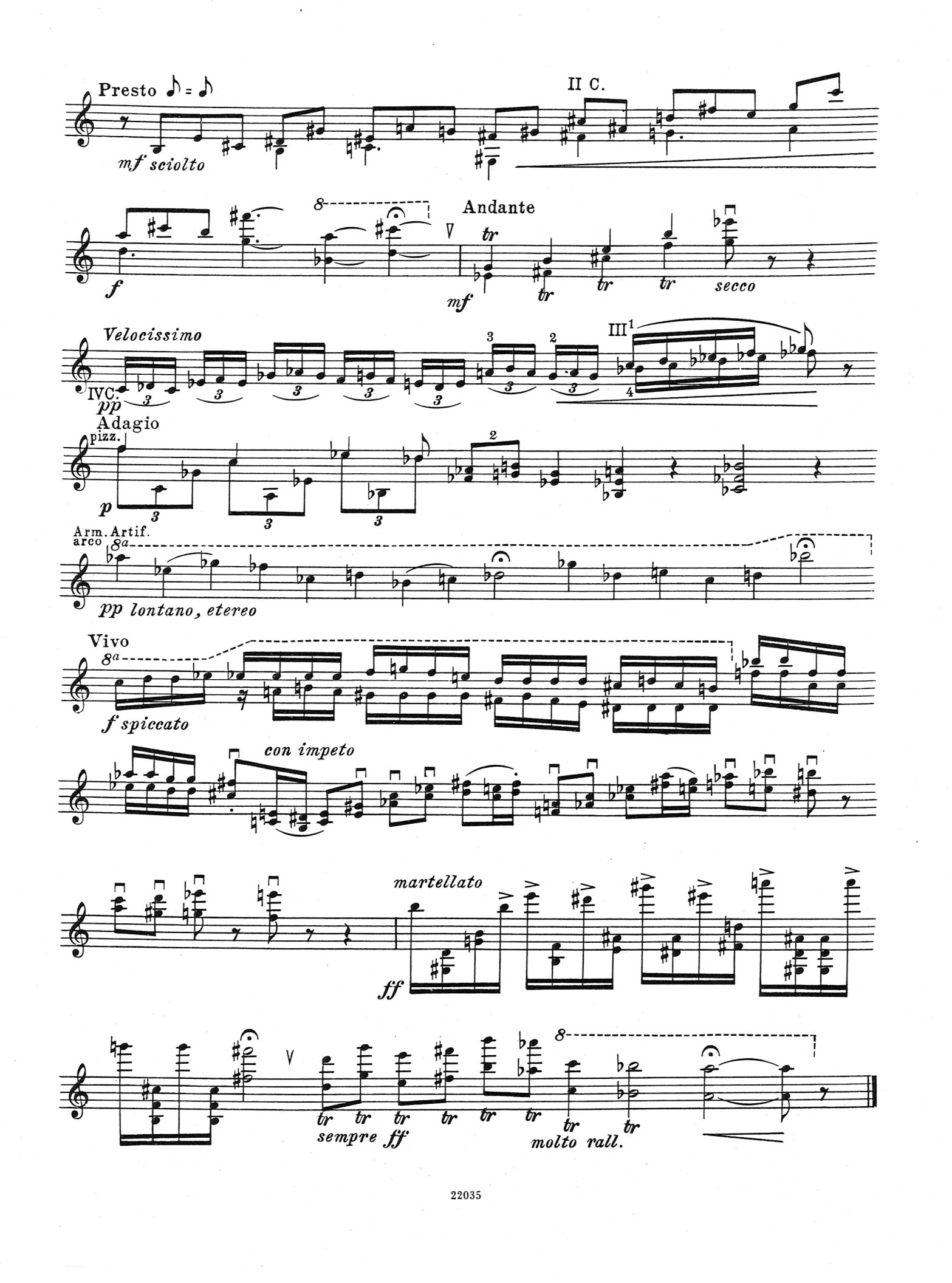
Presto ♪ = ♪
mf sciolto
II C.
f
Andante
tr
mf
secco
Velocissimo
IVC.
pp
III
Adagio
pizz.
p
Arm. Artif.
arco
pp lontano, etereo
Vivo
f spiccato
con impeto
martellato
ff
sempre ff
molto rall.