A Presentation

Archon

The ultimate cloud Agent

Created by **kickback.**

Epameinondas Bakoulas

Fotiadis Konstantinos

Electrical & Computer Engineering @AUTh

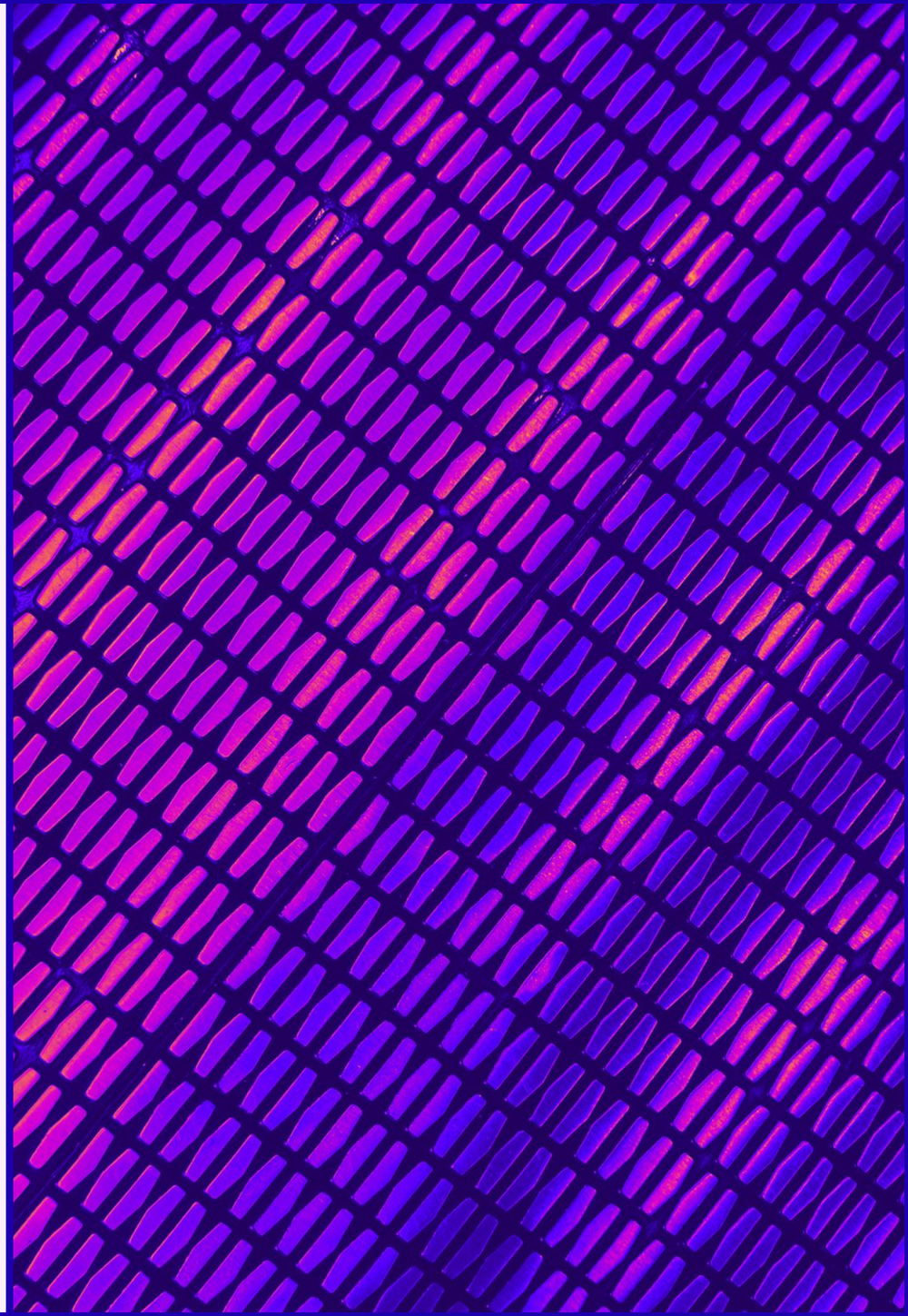

THE PROBLEM

Deploying an app to the cloud is hard.

- Which Cloud Provider to choose?
  - AWS/Azure/GCP/...
- What services to use?
  - Over 350+ services total
  - Pros/Cons
- What architectural patterns to apply?
- Is the final idea well architected?
- Can we visualize it?

THE SOLUTION

Archon: The Ultimate Cloud Agent

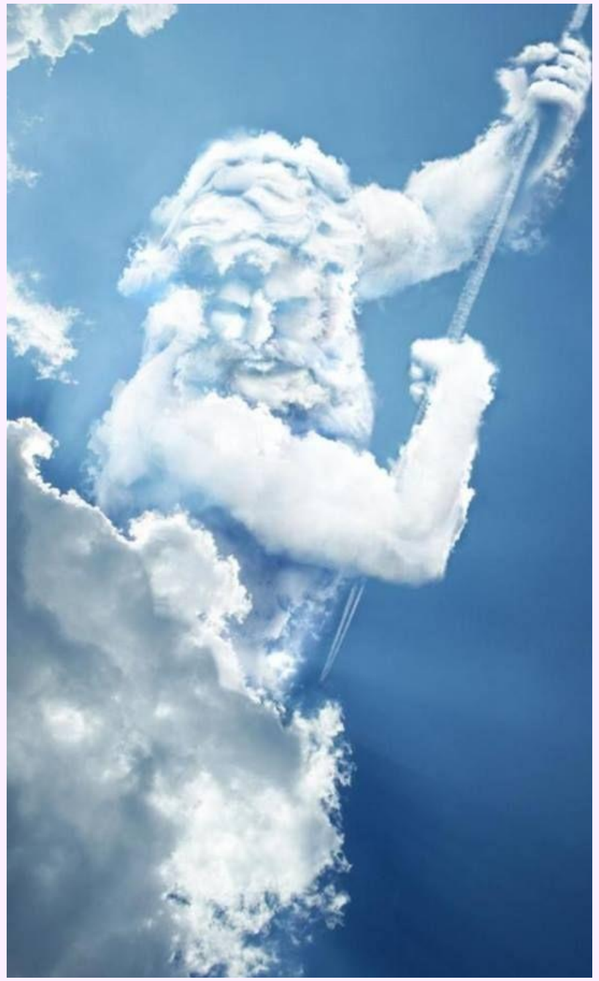

- Gathers **requirements**
  - App scale, budget, compliance etc.
- Finds **best architectural patterns**
- Picks the **best services**
- **Validates** architecture
- **Creates diagrams**

ARCHITECTURE

Main pipeline - High level overview

- Multi-agent orchestration pipeline
  - 15 agents total
  - Tool calling
  - RAG
- Senior architect thought process
- Efficient context sharing

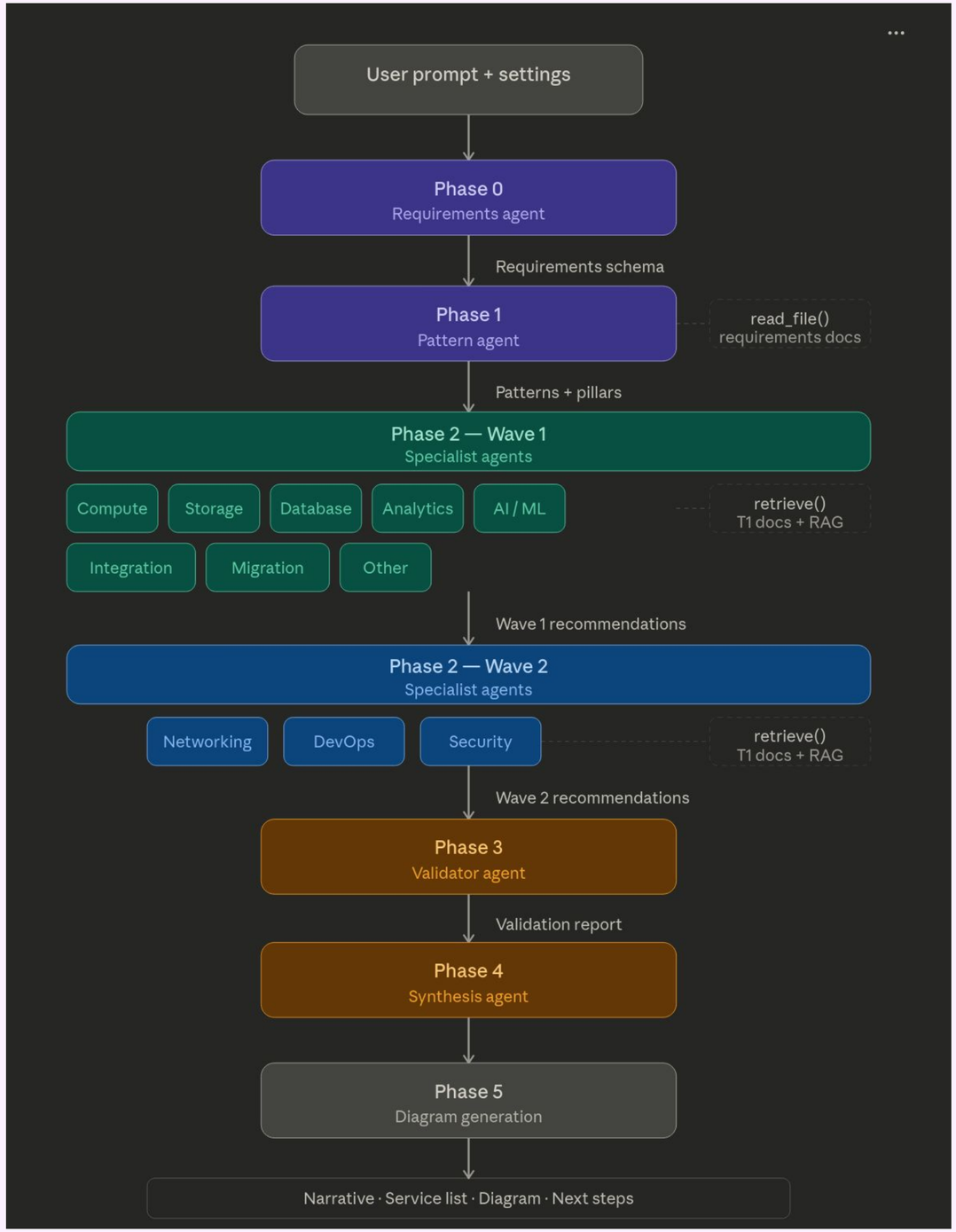

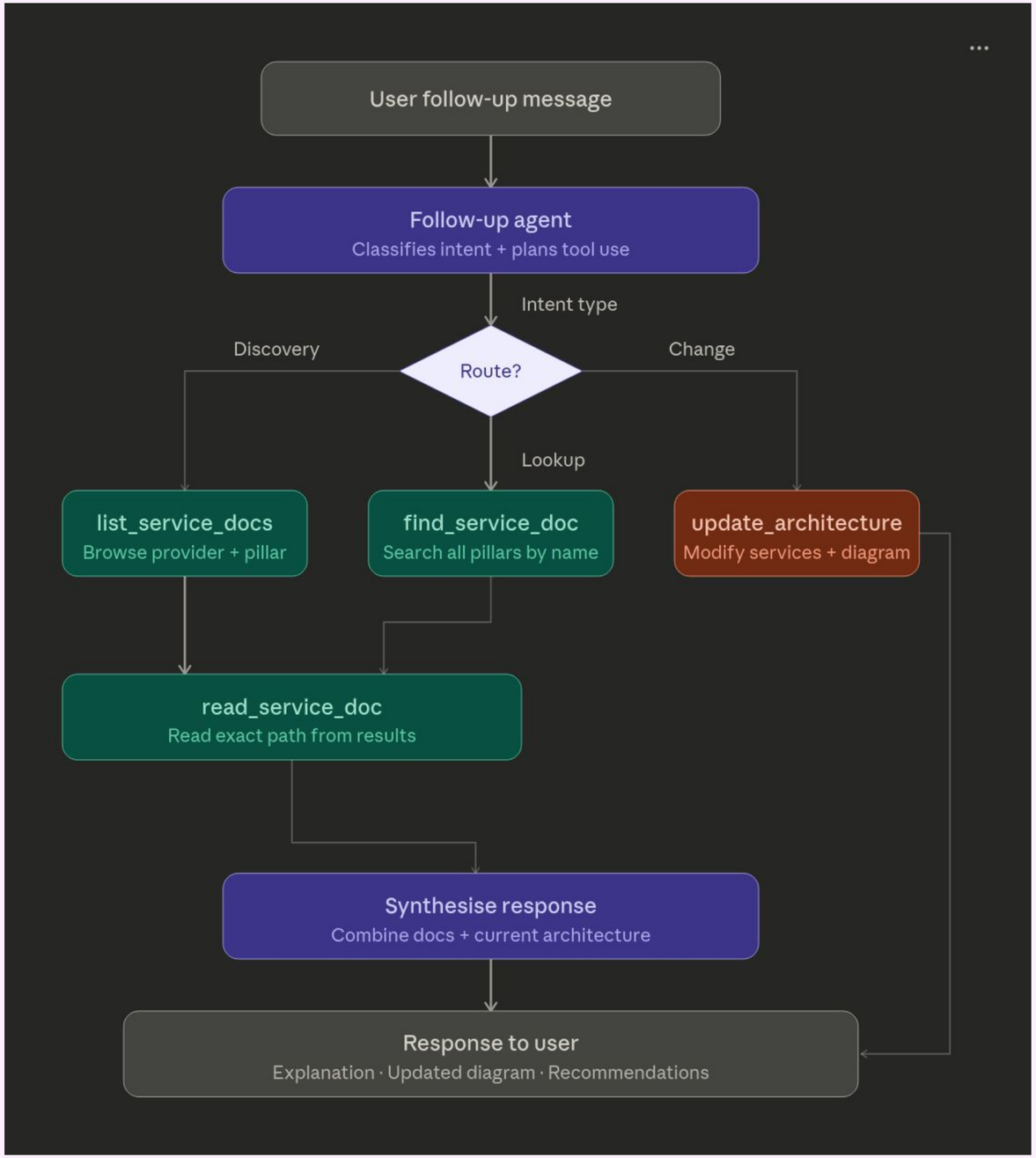

ARCHITECTURE

Follow-up/Modification pipeline

- Agent can make modifications to the architecture
  - Search all service docs
  - Compare Pros/Cons
  - Give advise
  - Update architecture + diagram

RESULT

Diagrams

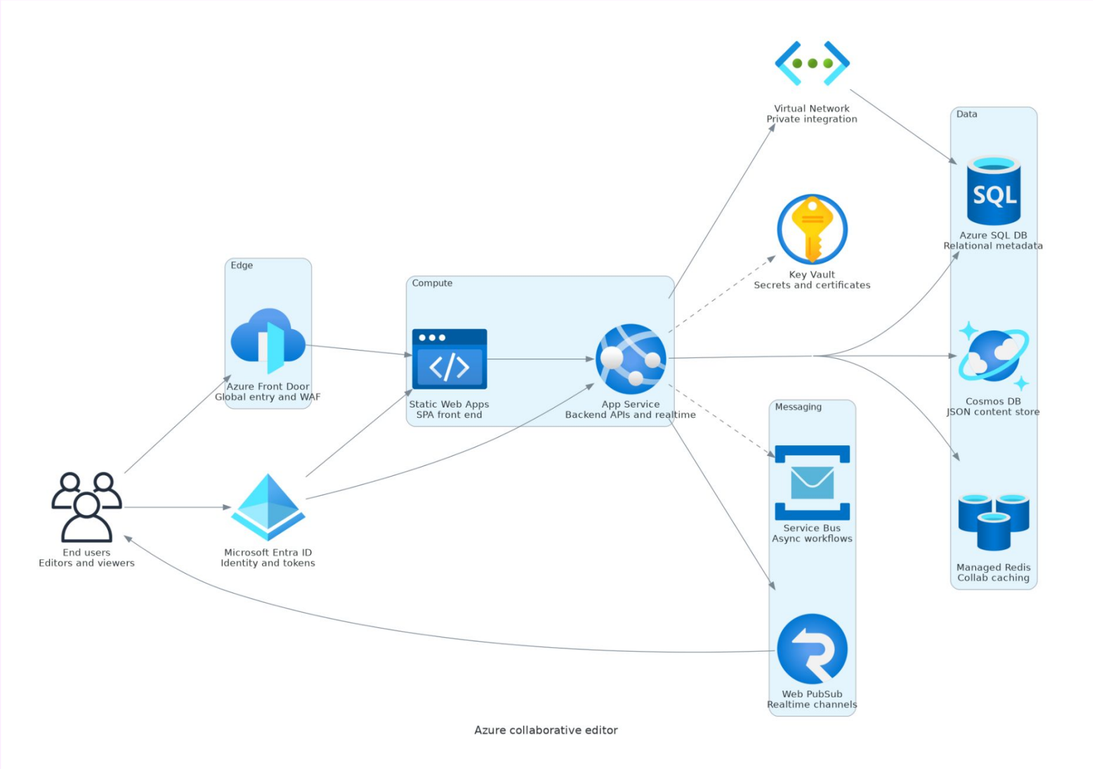

+

Services

CORE SERVICES

Azure App Service — Azure

Runs all the app backend API logic · Compute

Azure App Service hosts the collaborative editor's backend APIs and real-time collaboration endpoints, providing autoscaling, deployment slots, and managed infrastructure for document, workspace, and permissions microservices.

Azure SQL Database — Azure

Keeps user and workspace data safe and consistent · Database

Azure SQL Database stores users, teams, workspace memberships, access control lists, billing records, and configuration needed to authorize and organize documents and spaces reliably.

Virtual Network — Azure

Keeps backend traffic private and isolated · Networking

Virtual Network isolates App Service integration, databases, and messaging on private subnets so editor traffic between APIs, data stores, and background workers flows only over secured internal IPs.

Microsoft Entra ID — Azure

Lets people sign in and services prove who they are · Security & Identity

Microsoft Entra ID authenticates end users into the editor, issues tokens for the SPA and APIs, and provides managed identities for backend services to reach SQL, Cosmos DB, and Key Vault without embedded secrets.

Service Bus — Azure

Keeps background work from slowing editors down · Integration & Messaging

Service Bus carries internal commands and workflows such as document indexing, notifications, and audit logging, so slow or failing background tasks never block people actively editing pages.

SECONDARY SERVICES

Azure Cosmos DB — Azure

Azure Cosmos DB stores JSON representations of pages, blocks, comments, and activity streams so the editor can manage deeply nested content with frequent updates and fast reads.

Azure Managed Redis — Azure

Azure Managed Redis caches active documents, cursors, and presence data so collaborative typing, cursor movement, and workspace switching feel instant to users.

The user can refine the architecture at any time

Thank you!

A presentation by **kickback.**
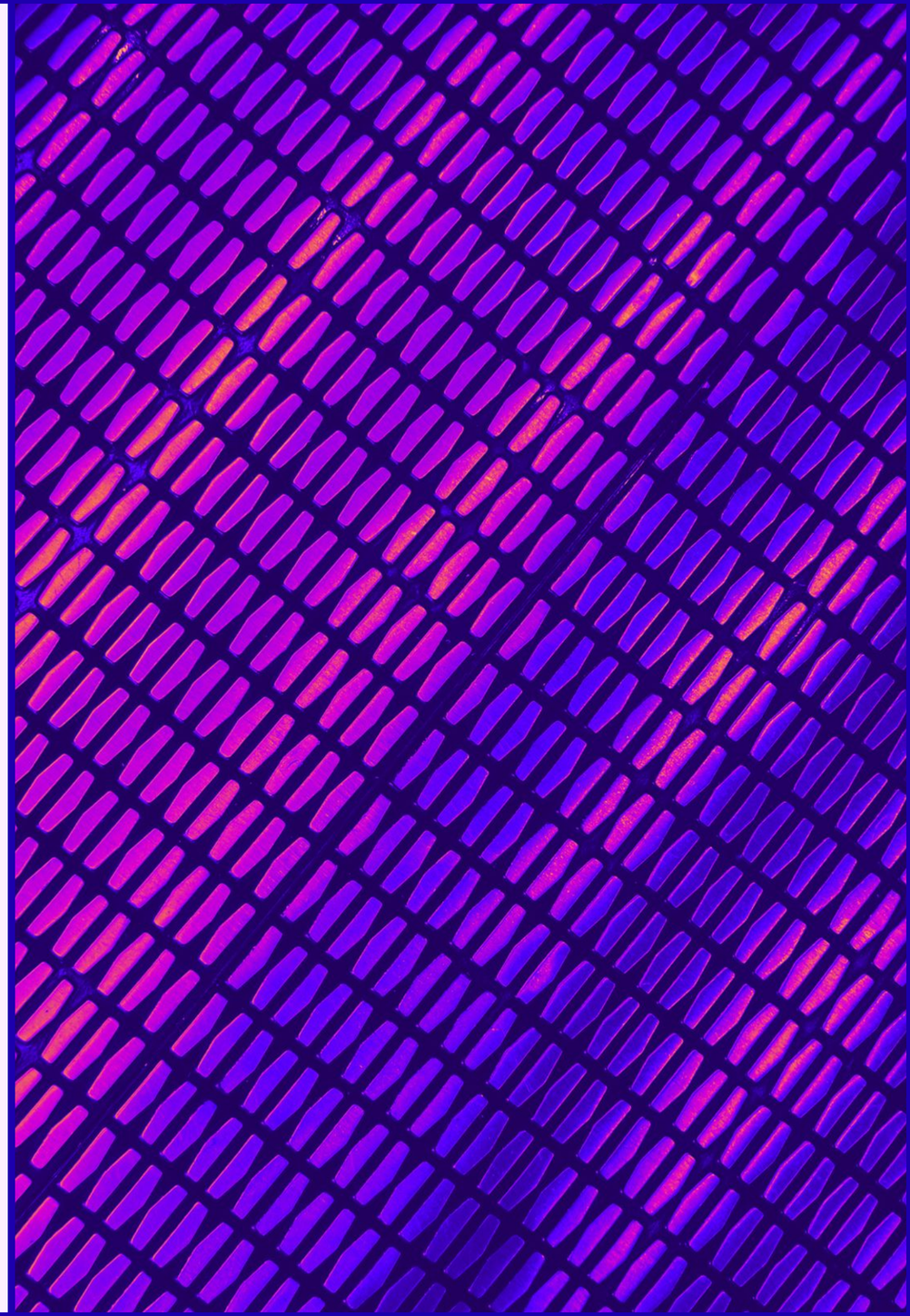
Any Questions?