Reimagining Service Excellence Maps

– Initial Research

BuseyBANK®
Business | Wealth Management | Personal

Purpose

Presenting research on…

- What customer experience maps look like;
- How to develop customer experience maps;
- Best practices and must-haves for a customer experience map; and
- The benefits of customer experience mapping;

To work towards reimagining Busey's current Service Excellence Maps.

Busey BANK
Business | Wealth Management | Personal
busey.com Member FDIC

What is Customer Experience Mapping (CEM)?

According to Qualtrics:

"Creating a **customer [experience] map** is the process of forming a **visual representation of customers' processes, needs, and perceptions throughout their interactions and relationship with an organization.** It helps you understand the steps customers take – the ones you see, and don't – when they interact with your business."

"A typical regional bank has **over 1,500 customer journeys** (across business units, product lines, and customer interactions)."

— *McKinsey*

What do Customer Experience Maps (CEMs) look like?

Nielsen-Norman Group's Deconstruction of Standard CEMs

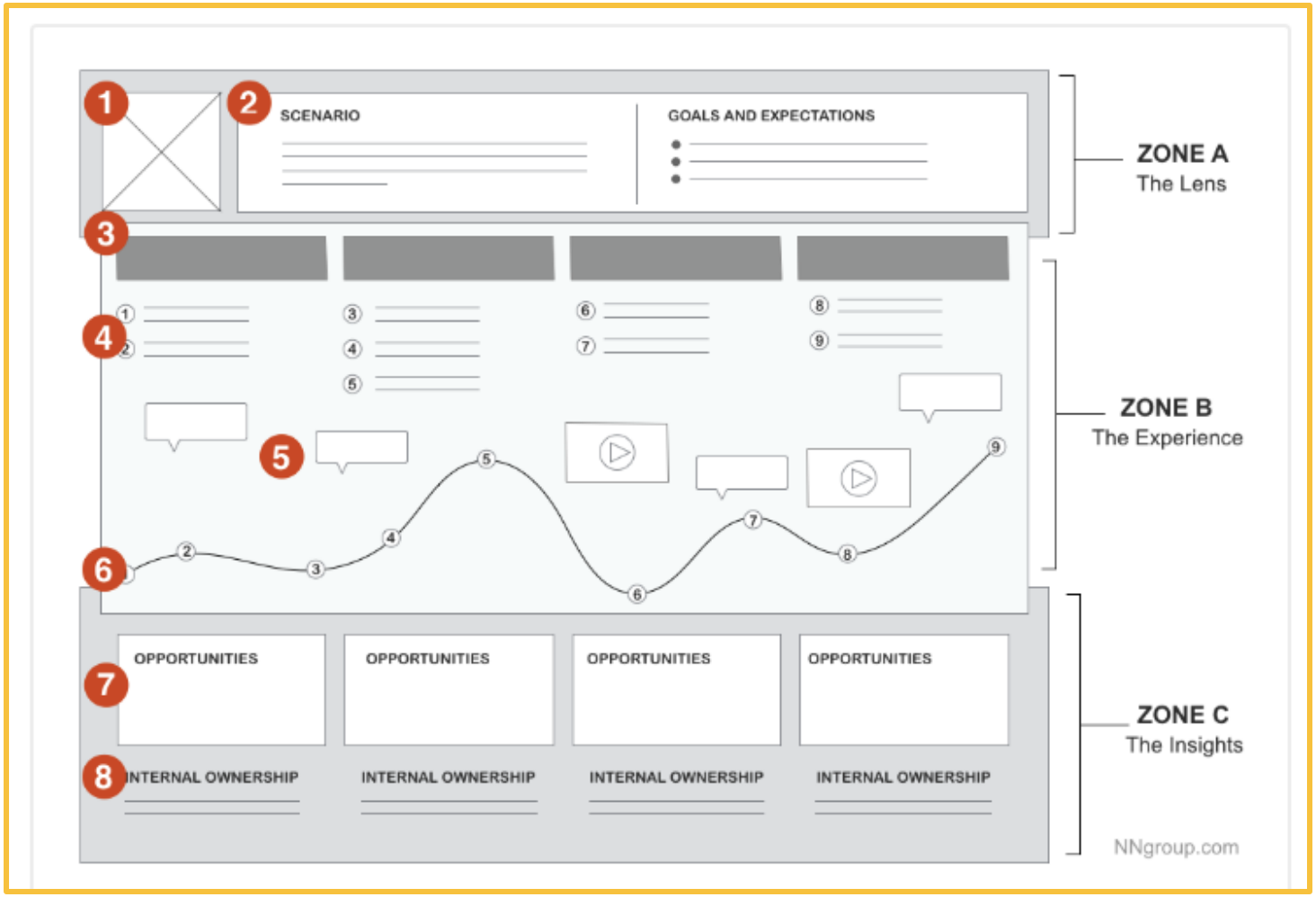

What do Customer Experience Maps (CEMs) look like?

Nielsen-Norman Group's Deconstruction of Standard CEMs

Zone A: The Lens (Top of Map)

- **(1) A Persona/Customer Group –** Whose experience is it?
- **(2) The Scenario –** What experience is it?

Zone B: The Experience (Middle of Map)

- **(3) The Experience –** Chunkable phases of the experience
- **(4) The Actions –** What actions does the customer take?
- **(5) The Thoughts –** What is the customer thinking?
- **(6) The Emotions –** How does the customer feel?

Zone C: The Insights & Responsibilities (Bottom of Map)

- **(7) Insights, Pain Points, and Opportunities –** What did we discover from this experience?
- **(8) Business Responsibilities –** People, Processes, KPIs, etc.

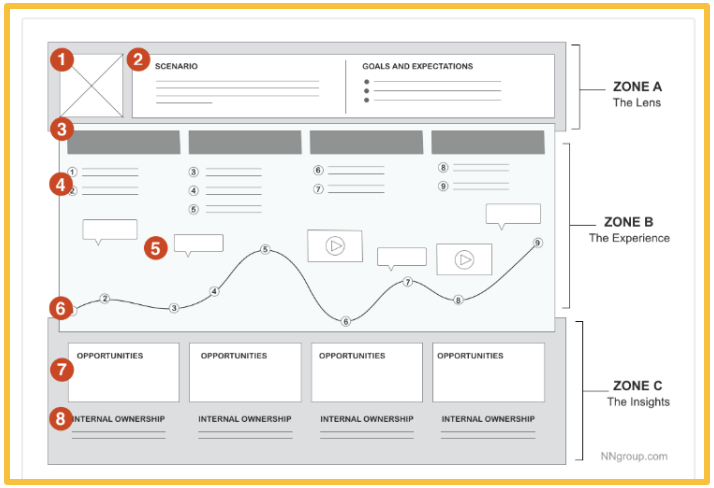

What do Customer Experience Maps look like?

Columbia Road – Online Shopping Customer Experience Map Example

Columbia Road

CUSTOMER JOURNEY MAP

Example of an online grocery store

www.columbiaroad.com

STAGE	AWARENESS	CONSIDERATION	DECISION		DELIVERY & USE			LOYALTY & ADVOCACY	
CUSTOMER ACTIVITIES	Hear from friends, see offline or online ad, read from newspapers	Compare & evaluate alternatives	Add groceries to shopping cart	Make an order	Receive or pick up on order	Contact customer service	Enjoy groceries	Order again and/or order more	Share experience
CUSTOMER GOALS	No goals at this point	Find the best solution to buy food	Find and select products easily, get inspired	Order effortlessly	Receive or pick up an order effortlessly and when needed	Get help if problems appear, request for refund	Have the right and good quality ingredients	Repeat good customer experience	Share feelings, give feedback
TOUCHPOINTS	Word of mouth, traditional media, social media	Word of mouth, website, brick & mortar store, social media		Website, app, order confirmation email	Delivery service, packing, messages (email, SMS, phone call)	Phone, email, chat	Food products, packages, other materials		Word of mouth, social media
EXPERIENCE	Interested, curious	Requireseffortbutexcited	Excited	"Payment is painful"	Requires effort, happy when received	Frustrated	Satisfied	"This is easy"	"I have to share this"
BUSINESS GOAL	Increase awareness and interest	Increase number of website visitors	Increase shopping cart value & conversion rate	Increase online sales and conversion rate	Deliver on time and minimise the delivery window	Increase customer service satisfaction, minimise waiting time	Make products to match expectations	Increase retention rate and order value and/or frequency	Turn customers into advocates, turn negative experiences into positive
KPIs	Number of people reached	New website visitors	Shopping cart value, conversion rate	Online sales, conversion rate	On time delivery rate, average delivery window	Customer service success rate, waiting time	Product reviews	Retention rate, order value and frequency	Customer satisfaction
ORGANISATIONAL ACTIVITIES	Create marketing campaigns and content both offline and online, PR	Create marketing campaigns and content both offline and online	Optimise grocery shopping experience	Optimise online purchase funnel, order handling	Picking & delivery	Organise customer service	Develop products & product range	Target marketing, make re-ordering easy, upselling and/or cross-selling	Manage feedback and social media, develop sharing / inviting possibilities
RESPONSIBLE	Marketing & Communications	Marketing & Communications	Online development, Customer service	Online development, warehouse, logistics	Warehouse, logistics	Customer service	Product development, purchasing	Marketing, online development	Customer service, online development
TECHNOLOGY SYSTEMS	CRM, analytics, programmatic buying platform, social media	CRM, analytics, CMS, marketing automation	CRM, analytics, CMS, ecommerce platform, PIM	CRM, analytics, CMS, ecommerce platform, PIM, inventory system, marketing automation	CRM, analytics, order & delivery system, marketing automation	CRM, analytics, help desk, ticketing system, chat	CRM, analytics, vendor management system, PIM	CRM, analytics, marketing automation, ecommerce platform	CRM, analytics, marketing automation, ecommerce platform, social media analytics

The Value in CEM

According to Qualtrics, Glassbox, & Hanover Research, CEM:

1. **Reveals** gaps in customer service and areas for improvement
2. **Identifies** needs for **product/service improvements** or **new products/services**
3. **Identifies** potential **cross-selling and upselling points** in a customer experience
4. **Creates** a more **customer-centric** work environment and business
5. **Builds** customer **empathy**
6. **Streamlines services** across departments
7. **Creates** an opportunity to **tailor services** to meet the **critical needs** of customers
8. **Aligns** everyone in the company around a **common understanding** of customer experiences
9. **Contributes** to the development of **effective marketing strategies**
10. **Provides a 360° view of customers** and their experiences

The Value in CEM Compared to Busey's Values

The CEM process will help Busey:

- **Identify service gaps**;
- **Improve customer experiences and strengthen loyalty**; and
- **Align priorities around a customer-centric approach.**

Busey's Core Values

Knowledge -able	Trust -worthy	Friendly	Responsive	Community -minded	Customer -centric
Corresponding CEM Benefits					
1, 3, 6	7, 8	5	7, 1, 2, 10		4, 8, 3, 9, 10

A Customer Experience Mapping Example

Adopted from Bain & Co

A customer goes online to set up a new account with Busey.

At some point in their customer journey, the customer experiences difficulties.

The customer calls Customer Care for support.

The call does not go well for the customer, and they report that the call experience went poorly.

Busey might mistakenly think that the customer's initial problem was due to the Customer Care experience.

Busey spends time and resources attempting to improve the Customer Care experience.

Improving the Customer Care experience will help customers encountering errors,
but it won't address the heart of this customer's problem – the online sign-up process.

Why CEM?

Companies that map their customer experiences are on average **performing 12% better** than companies that are not.

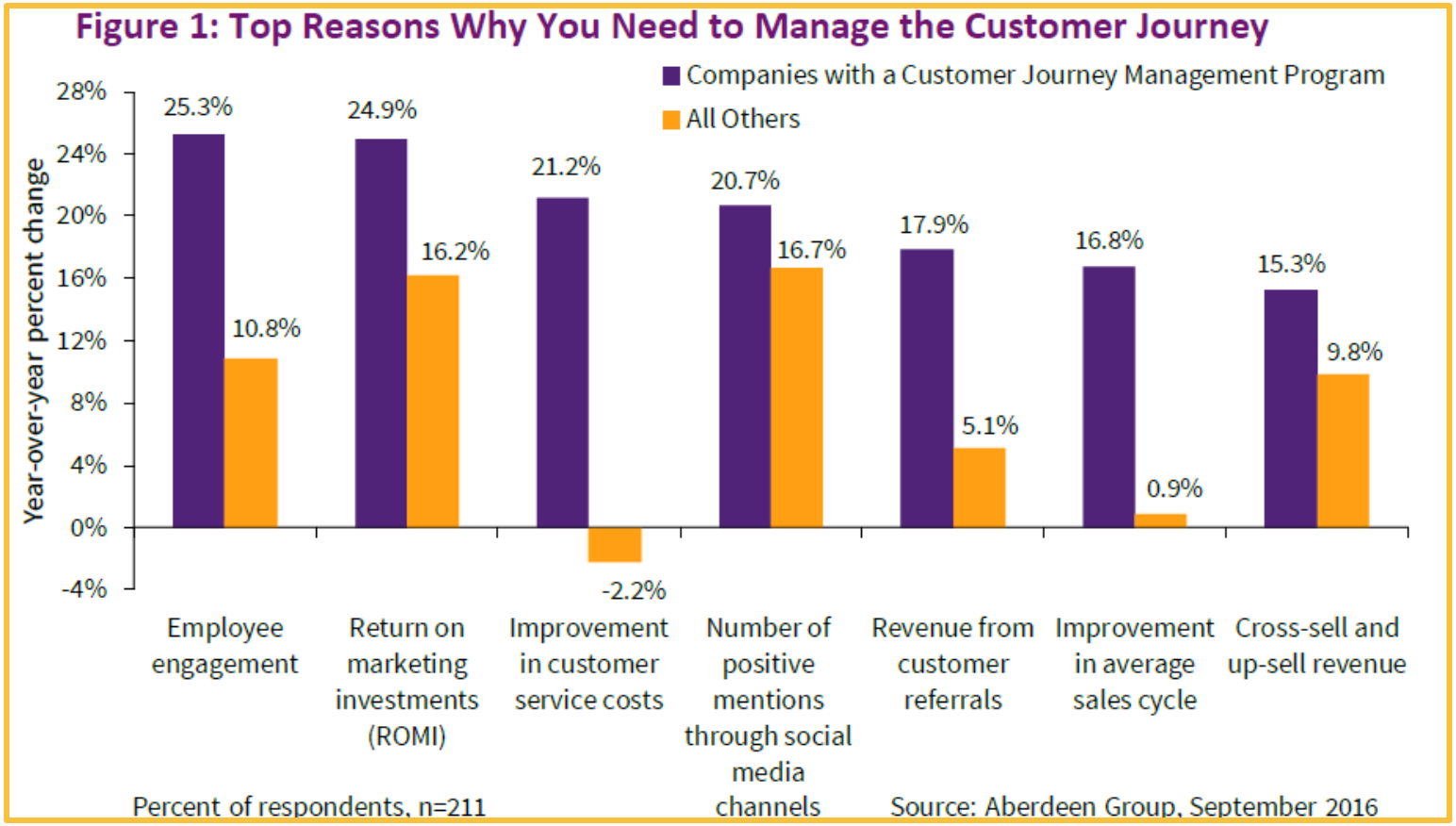

Customer Experience Maps: Must Haves

What Makes a CEM Different From Busey's Current SE Maps?

Based on a Persona or User Group

- Results in targeted insights for a deeper understanding of that group's needs, preferences, pain points, and touchpoints

Incorporates Customer Feedback

- Solicited (surveys, calls, conversations) and Unsolicited (marketing metrics) Data

Customer Touchpoints

- When and where customers contact and connect with us

Customer "Moments of Truth"

- When and where events change a customer's perception of the company

Customer Pain Points

- Barriers or challenges customers face during their experience

Desired Actions of the Customer

- The actions we *intend* for the customers to take during their experience

Completed Actions

- The *actual* actions customers take during their experience, to determine how often customer behavior aligns with desired actions

Customer Experience Maps: Must Haves

What Makes a CEM Different From Busey's Current SE Maps?

Outside-in Journey maps are driven by customer perceptions

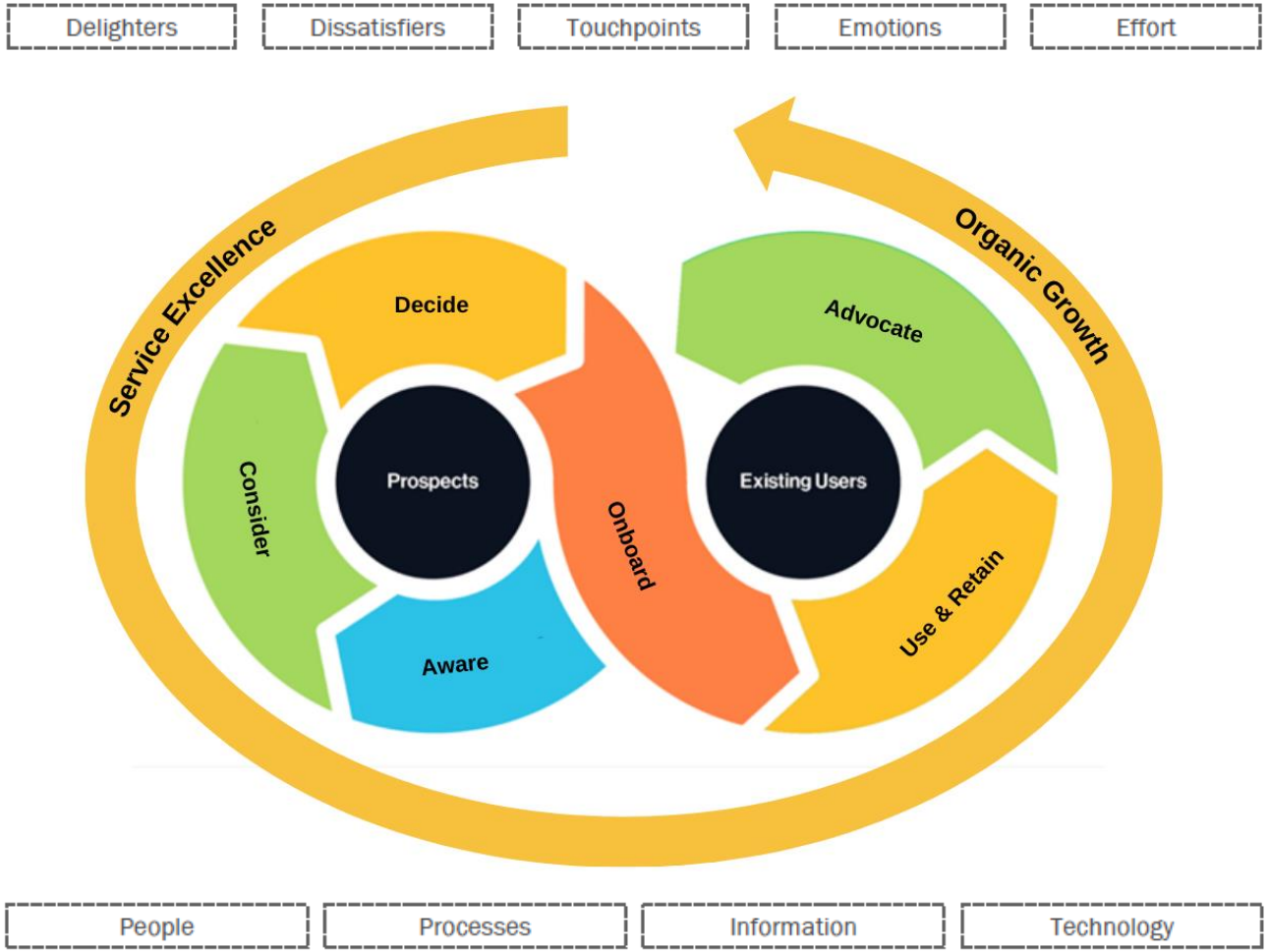

Inside-out maps connect your processes, data and systems to the customer journey

Top & Bottom Graphics from MCorpCX

Middle Graphic adopted from Kundan Nandlal, LinkedIn

Busey's Service Excellence (SE) Maps vs CEMs

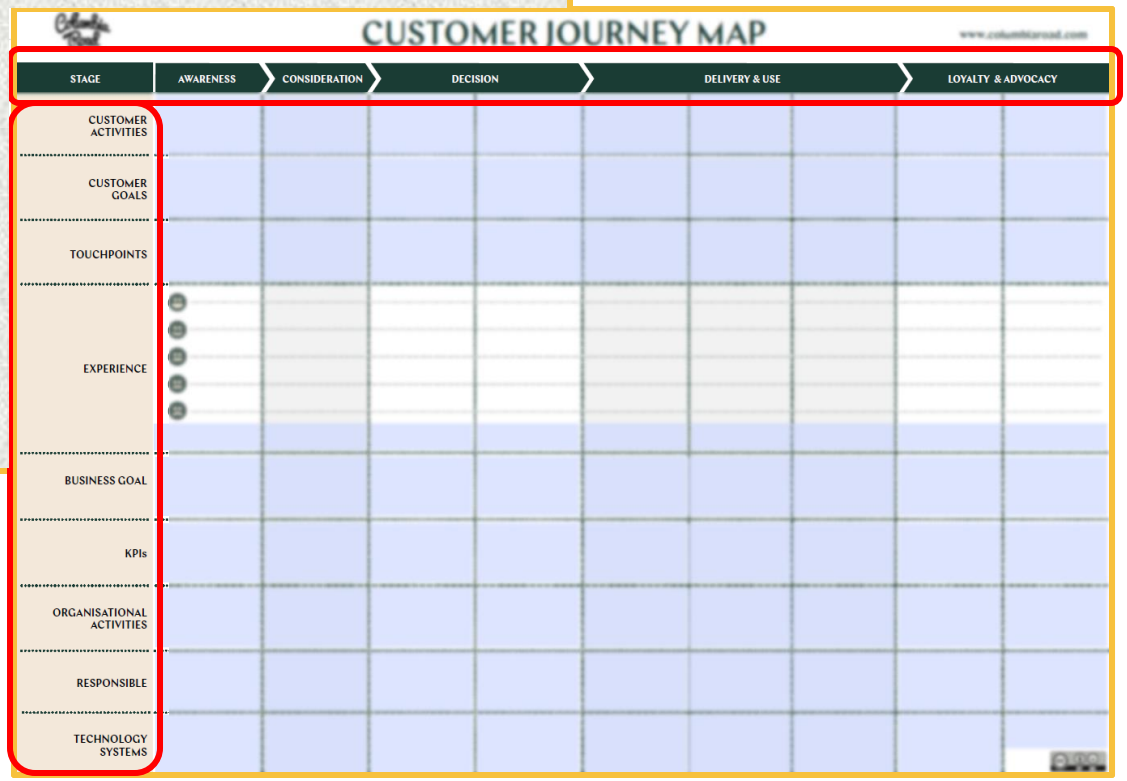

Busey's Service Excellence (SE) Maps vs CEMs

Current SE Map Features

- Map begins ***after*** the customer experience has been initiated.
- ***Process/system*** focused, viewing the customer experience from a **business perspective**.

Proposed Changes

- Start mapping the customer experience in the ***Awareness*** phase.
- ***Also*** include the **customer's perspective.**

It's important to note that Busey has already mapped much of the essential research, responsibilities, partners, and key touchpoints within each SE Map. What is recommended now is to enhance these maps by incorporating <u>customer</u> expectations, goals, and activities.

The Customer Experience Mapping Process

Step One: Customer Segmentation & User Personas

Customer Experience Maps display the actions, thoughts, and feelings of customers. To gather this data, Busey can utilize customer segmentation and **customer personas** to represent distinct groups of customers Busey does business with.

- We already have 8 personas developed!

The Customer Experience Mapping Process

Step Two: Select Customer Experience(s) to Map

- **What customer experiences are relevant to the user persona?**
- **Are there particular customer experiences we know need improvement?**
  - Utilize Qualtrics survey results, online reviews and interactions, etc.

Step Three: Identify Customer Touchpoints, Actions, Feelings, etc.

- **Think about each phase of a Customer Experience Map**
  - How might the customer have heard about this product/service?
  - What initiated the experience?
  - What does the customer do when they consider the product/service?
  - How does this experience support or hinder Busey's promise of *Service Excellence*?
- **Talk to People & Gather Data Across Platforms/Channels!**

The Customer Experience Mapping Process

Step Four: Consider Business Responsibilities

Once Again - Talk to People & Gather Data Across Platforms/Channels!

Responsible Partners Involved

- The Customer, Busey Team(s) and Relationship Manager, etc.

Internal Processes & Systems Required

- Tools, Documents, and Systems required for the experience

Set KPIs

- How will the success of the overall experience and each phase within it be measured?

The Customer Experience Mapping Process

Step Five: Identify Successful Areas & Areas for Improvement

- **Compare** Customer Experience Maps
- **What gaps** in customer service or experience pain points **have been revealed?**
- Are there **potential needs** for product or service **improvements,** or even **new** products or services?
- **Consider** ways that **messaging and marketing strategies** could be **adjusted** to improve customer wants and needs

Step Six: Share & Take Action

- **CEMs should be implemented into living documents,** like operational dashboards (SmartSheet, The Vault, etc.) and ongoing performance reporting, **rather than just becoming one-off activities**
- **How can Busey address** the previously identified **areas for improvement?**

Case Study: Preventing $9m Revenue Loss

GlassBox x SoFi

SoFi was facing a **significant issue with their website**, causing a **high number of incomplete loan applications.**

The team **analyzed the loan application customer experience** to reveal **546 incomplete user sessions per week.**

- Calculated revenue loss of **$9 million annually** if this error continued.
- The scale of the problem led to **the issue being prioritized and fixed within a single day.**

Understanding and exploring the customer experience can uncover hidden issues, enhance the overall experience, and prevent revenue loss.

Case Study: Reimagining Key Customer Experiences

McKinsey x A Large North American Bank

- **A large North American bank** established an innovation factory to **redesign critical banking processes and digital experiences**.

- This brought together cross-functional teams—across product, business, technology, design, marketing, risk and compliance, legal, operations, finance, etc.—to work on **reimagining key customer experiences.**

- **Over the course of two years, more than 30 reimagined experiences were developed and rolled out.**

The resulting impact was a 25 to 50 percent increase in customer satisfaction of those experiences!

Preparing For the CEM Process

Design Thinking Mindsets for Customer Experience Mapping

To accomplish innovation and design better products, services, and experiences for our customers, we can adopt certain attitudes – or *mindsets* – throughout the design process that will empower our thinking and creativity.

- Build & Iterate
- Collaboration
- Communication
- Continuously Improve
- Creative Confidence
- Embrace Ambiguity
- Empathy
- Learning & Growth
- Metacognition
- Optimism

Adopted from Ideo, Siebel Center for Design, & McorpCX

Preparing For the CEM Process

Setting Goals and Preparing the Service Excellence Cabinet

Service Excellence Cabinet

- Collaborative & interdisciplinary group consisting of members from across the organization that will hold responsibility and accountability over the design and implementation of experience maps.
  - Ensure consistent utilization of experience maps
  - Establish accountability structures, incentivizing use of data
- This team also has the potential to verify that future CX strategy and investment decisions are made with customer experiences in mind.
  - Ensure a culture of data-driven decision making

Establish Goals

- Align everyone on the team around a common understanding of what the team is hoping to accomplish from experience mapping.
- Incorporate Design Thinking Mindsets

McKinsey & Hanover Research

Piloting the CEM Process at Busey

Next Steps & Considerations

1. **Form** the **Service Excellence Cabinet**
2. **Set Goals** for the CEM Program and **Develop Design Thinking Mindsets**
3. **Review current SE Maps**
    1. Priority Experiences
    2. Missing Experiences
    3. Keep in mind different Customer Groups/Personas
4. **Identify partners** needed to update current map information and add missing information
5. **Work through the Customer Experience Mapping process!**

Thank you!

BuseyBANK®
Business | Wealth Management | Personal

What do Customer Experience Maps look like?

UXPressia – In-Person Banking Customer Journey Map Example

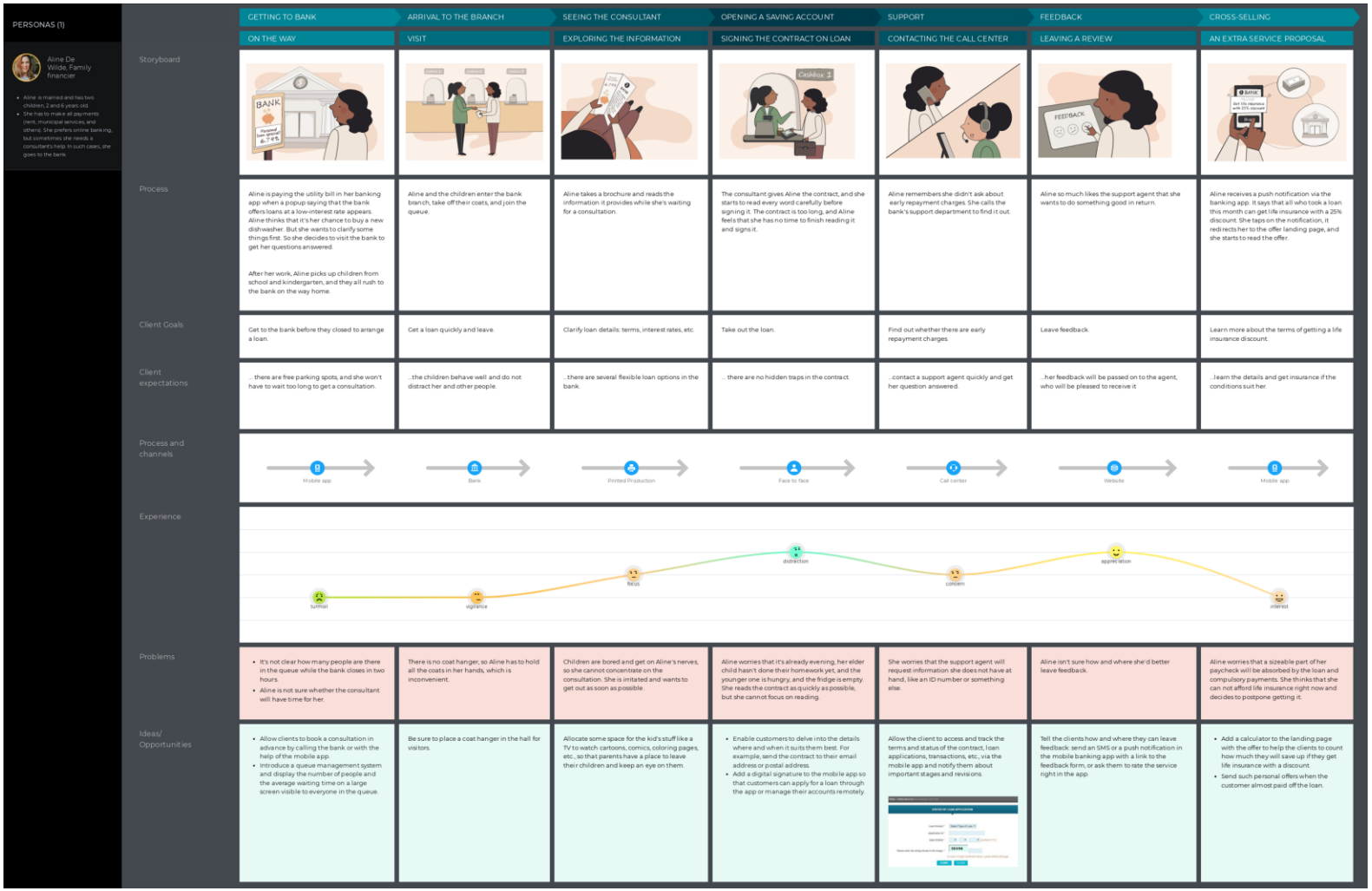

What do Customer Experience Maps look like?

McorpCX – Retail Banking Customer Experience Map Example

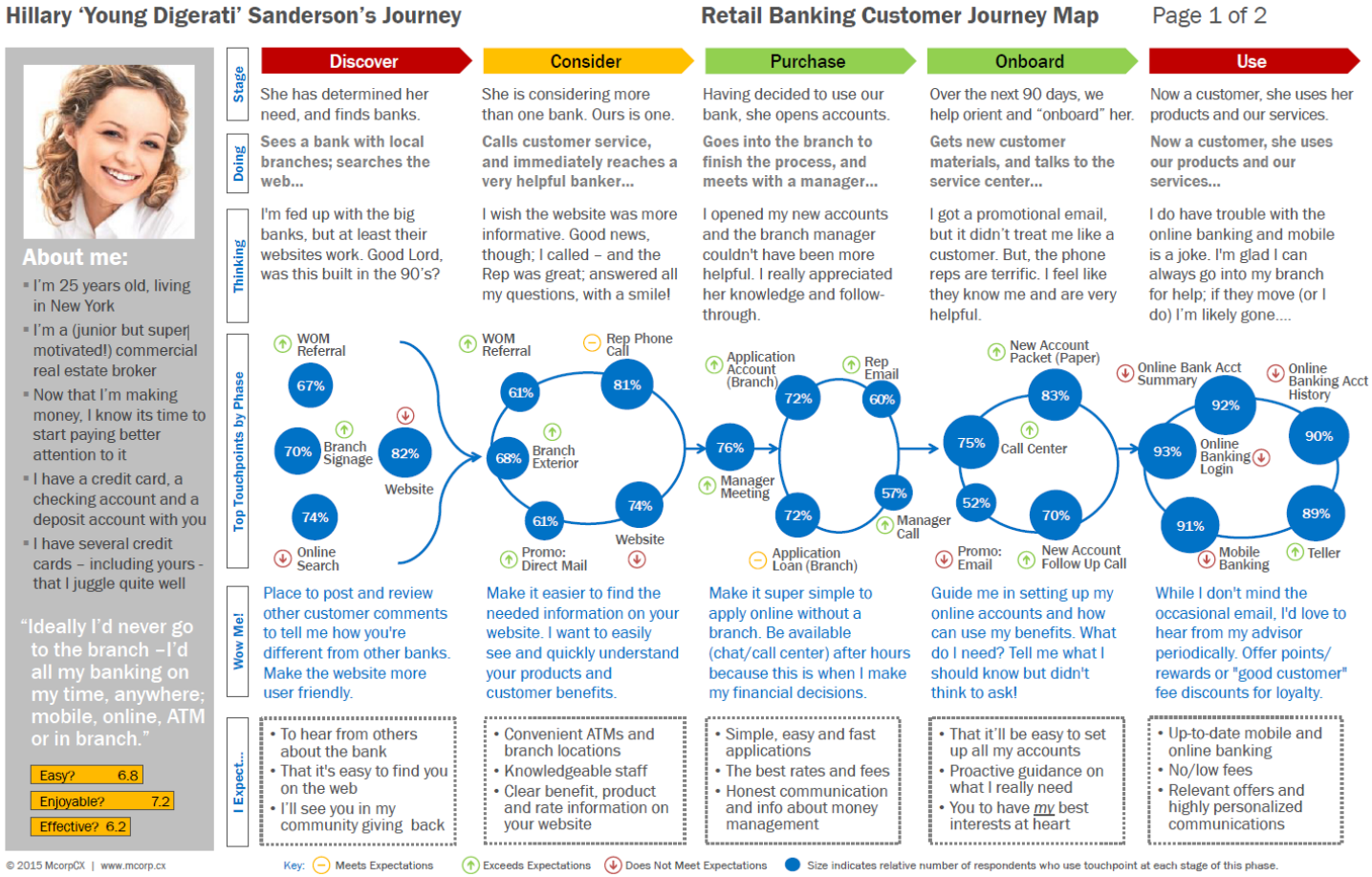

Why CEM?

Hanover Research

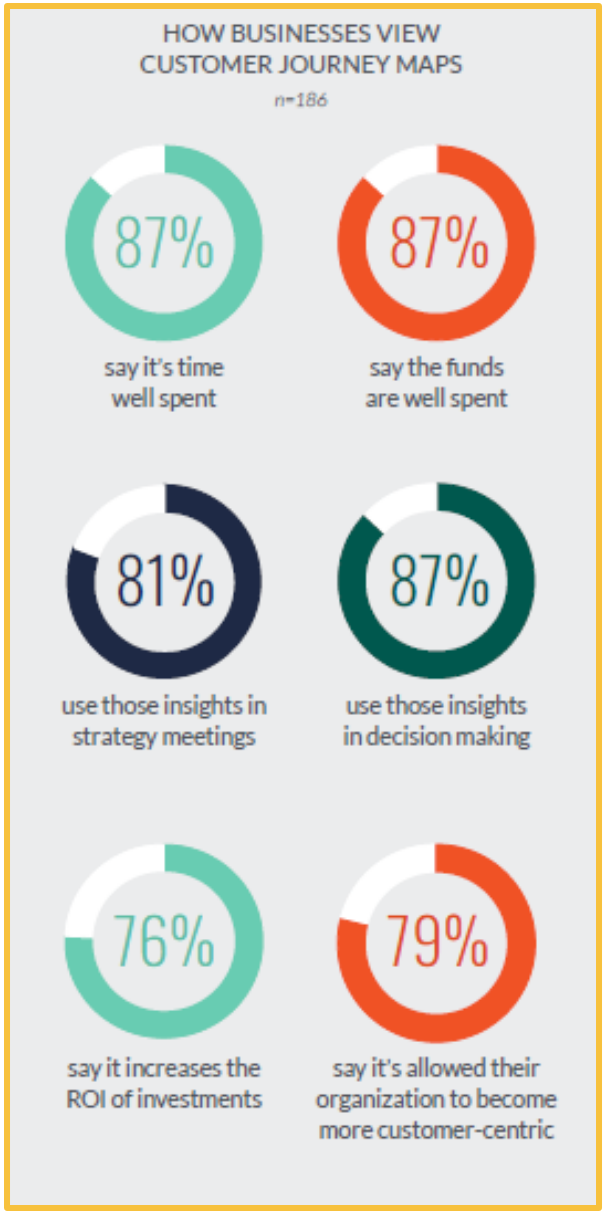

Why CEM?

Hanover Research

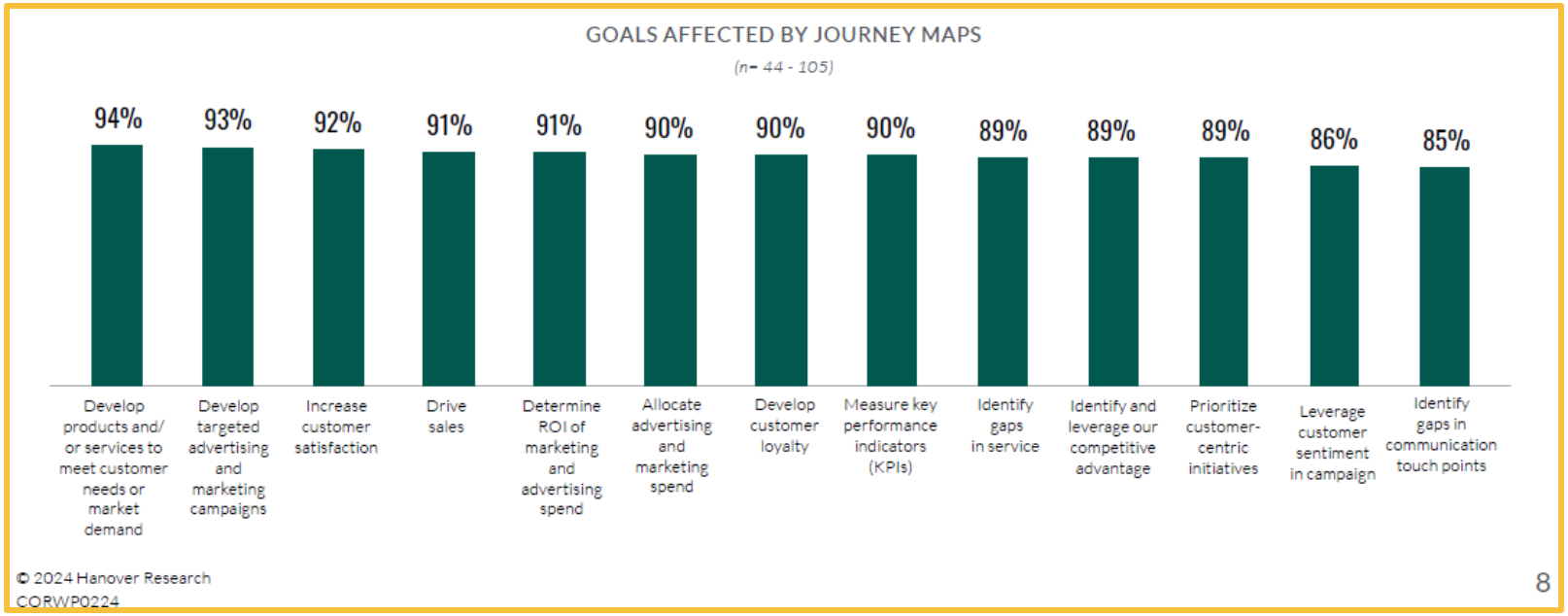

Why CEM?

Hanover Research

ORGANIZATIONS CREATE CUSTOMER EXPERIENCE MAPS TO:

The Customer Experience Mapping Process

Step Four: Consider Business Responsibilities

TYPICAL KPIs FOR EACH STAGE

AWARENESS

- Web Traffic & Engagement
- Social Media Reach
- Earned Media Coverage
- Search Rankings
- PPC CTR
- Blog & Newsletter Sign-Ups

CONSIDERATION

- Lead Conversions
- Influencer Endorsements
- Email Engagement
- Website Use Data

PURCHASE

- Purchases/POS Data
- Cart Abandonment
- Product Page Metrics
- Purchase Price
- Sales Cycle Length

RETENTION

- Retention/Renewal Rate
- Customer Lifetime Value
- Social Media Sentiment
- Customer Reviews
- Repeat Business
- Loyalty Programs
- Service Call Ratings

From Hanover Research

Case Study:

McKinsey x A Regional Utility

"[McKinsey] helped a regional utility **establish a customer-experience strategy at the segment level, prioritize the three customer journeys that mattered most for impact, and implement the transformation** by building corporate and frontline client capabilities."

"Initial outcomes included $20 million annual cost savings while delivering improved service levels and greater customer satisfaction."