Recipe Collection Organizer 1.2 | master | Current File

Item.java | Recipe.java | RecipeDetails.java | Ingredient.java | RecipeApp.java | RecipeGUI.java | FileManager.java

Run | RecipeGUI | RecipeApp

```
C:\Users\User\.jdks\openjdk-24.0.2+12-54\bin\java.exe "-javaagent:C:\Program Files\JetBrains\IntelliJ IDEA Community Edition 2025.2.1\lib\idea_rt.jar=55709" -Dfile.encoding=UTF

~~~~~ RECIPE ORGANIZER ~~~~~

   COMMAND MENU
1. Add Recipe (A)
2. View Recipes (V)
3. Update Recipe (U)
4. Delete Recipe (D)
5. Exit (E)
Choose: 1
Enter recipe name: Plov
Enter category: Main Course
Ingredient name (or 'done'): rice
Amount (grams/pcs): 500g
Ingredient name (or 'done'): carrots
Amount (grams/pcs): 300g
Ingredient name (or 'done'): beef
Amount (grams/pcs): 600g
Ingredient name (or 'done'): onions
Amount (grams/pcs): 2pcs
Ingredient name (or 'done'): garlic
Amount (grams/pcs): 1head
Ingredient name (or 'done'): done
Enter recipe description: Heat oil and fry chopped onions until golden. Add meat and cook until browned. Add carrots and cook for 5-7 minutes. Add water, salt, cumin, and whole
Recipe added!

~~~~~ RECIPE ORGANIZER ~~~~~
```

Recipe Collection Organizer 1.2 > src > RecipeApp > addRecipe

CRLF | UTF-8 | 4 spaces

ENG 23:33 19.04.2026

Recipe Collection Organizer 1.2 master Current File

Item.java Recipe.java RecipeDetails.java Ingredient.java RecipeApp.java RecipeGUI.java FileManager.java

Run RecipeGUI RecipeApp

```
   COMMAND MENU
1. Add Recipe (A)
2. View Recipes (V)
3. Update Recipe (U)
4. Delete Recipe (D)
5. Exit (E)
Choose: 2

 RECIPES LIST
1. San Sebastian (Dessert)
2. Plov (Main Course)

Enter recipe number to view details (or 0 to go back): 1

 RECIPE DETAILS
Name: San Sebastian
Category: Dessert

Ingredients:
  - cream cheese - 600g
  - sugar - 150g
  - eggs - 4pcs
  - corn starch - 30g
  - lemon juice - 1tbsp
  - cream  - 300ml

Description:
Preheat oven to 250deg. Mix cream cheese and sugar, then add eggs one by one and add the rest of ingredients. Bake 25 min. Let it cool and enjoy!
```

Recipe Collection Organizer 1.2 > src > RecipeApp > addRecipe CRLF UTF-8 4 spaces

ENG 23:33 19.04.2026

Recipe Collection Organizer 1.2 master Current File

Item.java Recipe.java RecipeDetails.java Ingredient.java RecipeApp.java RecipeGUI.java FileManager.java

Run RecipeGUI RecipeApp

```
   COMMAND MENU
1. Add Recipe (A)
2. View Recipes (V)
3. Update Recipe (U)
4. Delete Recipe (D)
5. Exit (E)
Choose: view

 RECIPES LIST
1. San Sebastian (Dessert)
2. Plov (Main Course)

Enter recipe number to view details (or 0 to go back): 2

 RECIPE DETAILS
Name: Plov
Category: Main Course

Ingredients:
  - rice - 500g
  - carrots - 300g
  - beef - 600g
  - onions - 2pcs
  - garlic - 1head

Description:
Heat oil and fry chopped onions until golden. Add meat and cook until browned. Add carrots and cook for 5-7 minutes. Add water, salt, cumin, and whole garlic; simmer 20-30 minu

~~~~~ RECIPE ORGANIZER ~~~~~
```

Recipe Collection Organizer 1.2 > src > RecipeApp > addRecipe CRLF UTF-8 4 spaces

ENG 23:34 19.04.2026

Recipe Collection Organizer 1.2 | master | Current File

Item.java | Recipe.java | RecipeDetails.java | Ingredient.java | RecipeApp.java | RecipeGUI.java | FileManager.java

Run | RecipeGUI | RecipeApp

```
~~~~~ RECIPE ORGANIZER ~~~~~

   COMMAND MENU
1. Add Recipe (A)
2. View Recipes (V)
3. Update Recipe (U)
4. Delete Recipe (D)
5. Exit (E)
Choose: 3

 RECIPES
1. San Sebastian (Dessert)
2. Plov (Main Course)
Enter recipe number: 2
What do you want to update?
1. Name
2. Category
3. Ingredients
4. Description
Choose: 1
New name: Uzbek Plov
Recipe updated!

~~~~~ RECIPE ORGANIZER ~~~~~

   COMMAND MENU
1. Add Recipe (A)
2. View Recipes (V)
3. Update Recipe (U)
```

Recipe Collection Organizer 1.2 > src > RecipeApp > addRecipe

CRLF UTF-8 4 spaces

ENG 23:34 19.04.2026

Recipe Collection Organizer 1.2 | master | Current File

Item.java | Recipe.java | RecipeDetails.java | Ingredient.java | RecipeApp.java | RecipeGUI.java | FileManager.java

Run | RecipeGUI | RecipeApp

```
New name: Uzbek Plov
Recipe updated!

~~~~~ RECIPE ORGANIZER ~~~~~

   COMMAND MENU
1. Add Recipe (A)
2. View Recipes (V)
3. Update Recipe (U)
4. Delete Recipe (D)
5. Exit (E)
Choose: 2

 RECIPES LIST
1. San Sebastian (Dessert)
2. Uzbek Plov (Main Course)

Enter recipe number to view details (or 0 to go back): d
Please enter a valid number!

~~~~~ RECIPE ORGANIZER ~~~~~

   COMMAND MENU
1. Add Recipe (A)
2. View Recipes (V)
3. Update Recipe (U)
4. Delete Recipe (D)
5. Exit (E)
Choose:
```

Recipe Collection Organizer 1.2 > src > RecipeApp > addRecipe

CRLF UTF-8 4 spaces

ENG 23:35 19.04.2026

Recipe Collection Organizer 1.2 master Current File

Item.java Recipe.java RecipeDetails.java Ingredient.java RecipeApp.java RecipeGUI.java FileManager.java

Run RecipeGUI RecipeApp

```
   COMMAND MENU
1. Add Recipe (A)
2. View Recipes (V)
3. Update Recipe (U)
4. Delete Recipe (D)
5. Exit (E)
Choose: d

 RECIPES
1. San Sebastian (Dessert)
2. Uzbek Plov (Main Course)
Enter recipe number to delete: 2
Deleted successfully!

~~~~~ RECIPE ORGANIZER ~~~~~

   COMMAND MENU
1. Add Recipe (A)
2. View Recipes (V)
3. Update Recipe (U)
4. Delete Recipe (D)
5. Exit (E)
Choose: 2

 RECIPES LIST
1. San Sebastian (Dessert)

Enter recipe number to view details (or 0 to go back):
```

Recipe Collection Organizer 1.2 > src > RecipeApp > addRecipe CRLF UTF-8 4 spaces

ENG 23:35 19.04.2026

Recipe Collection Organizer 1.2 | master | Current File

Item.java | Recipe.java | RecipeDetails.java | Ingredient.java | RecipeApp.java | RecipeGUI.java | FileManager.java

```
5   public class RecipeGUI extends JFrame {  kiimmya
13      public RecipeGUI() {  2 usages  kiimmya
56
57          addBtn.addAction
58          updateBtn.addAct
59          deleteBtn.addAct
60
61          setVisible(true)
62      }
63
64      // REFRESH LIST
65      private void refresh
66          listModel.clear(
67          for (Recipe r :
68              listModel.ad
69          }
```

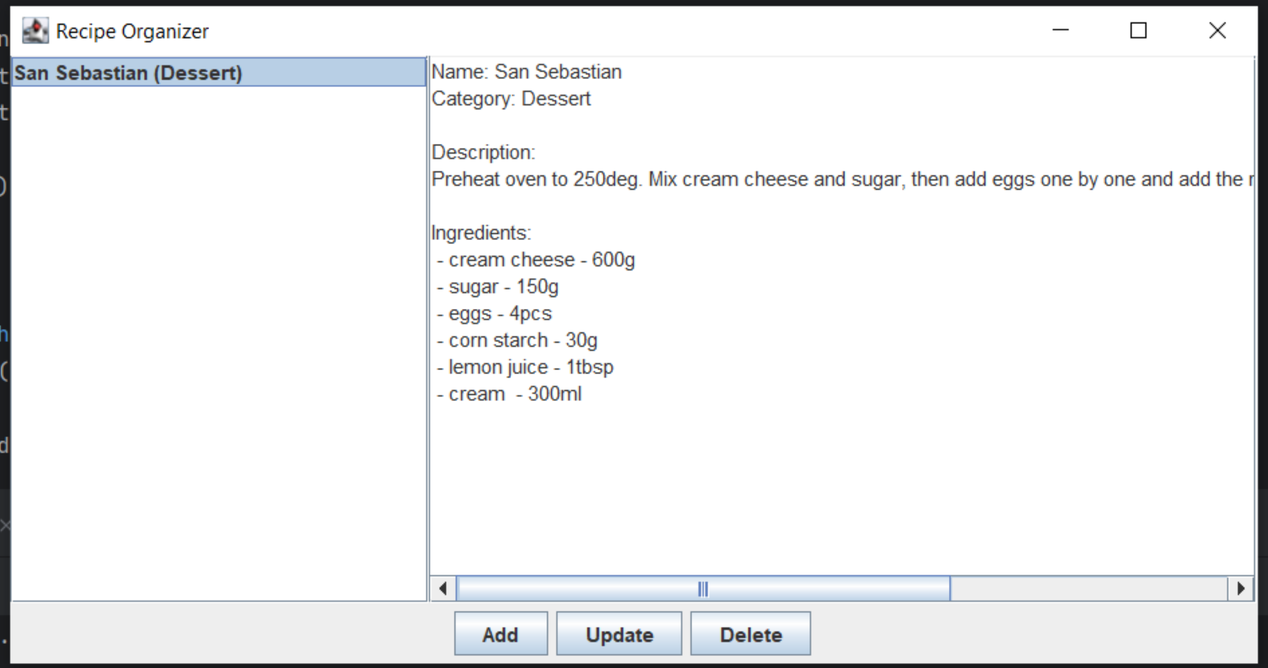

Run | RecipeGUI | RecipeApp

```
C:\Users\User\.jdks\openjdk-24.                                    2025.2.1\lib\idea_rt.jar=55651" -Dfile.encoding=UTF
```

Recipe Collection Organizer 1.2 > src > RecipeGUI > showDetails

CRLF | UTF-8 | 4 spaces

ENG 23:28 19.04.2026

Recipe Collection Organizer 1.2 | master | Current File

Item.java | Recipe.java | RecipeDetails.java | Ingredient.java | RecipeApp.java | RecipeGUI.java | FileManager.java

```
5   public class RecipeGUI extends JFrame {  kiimmya
13      public RecipeGUI() {  2 usages  kiimmya
56
57          addBtn.addAction
58          updateBtn.addAct
59          deleteBtn.addAct
60
61          setVisible(true)
62      }
63
64      // REFRESH LIST
65      private void refresh
66          listModel.clear(
67          for (Recipe r :
68              listModel.ad
69          }
```

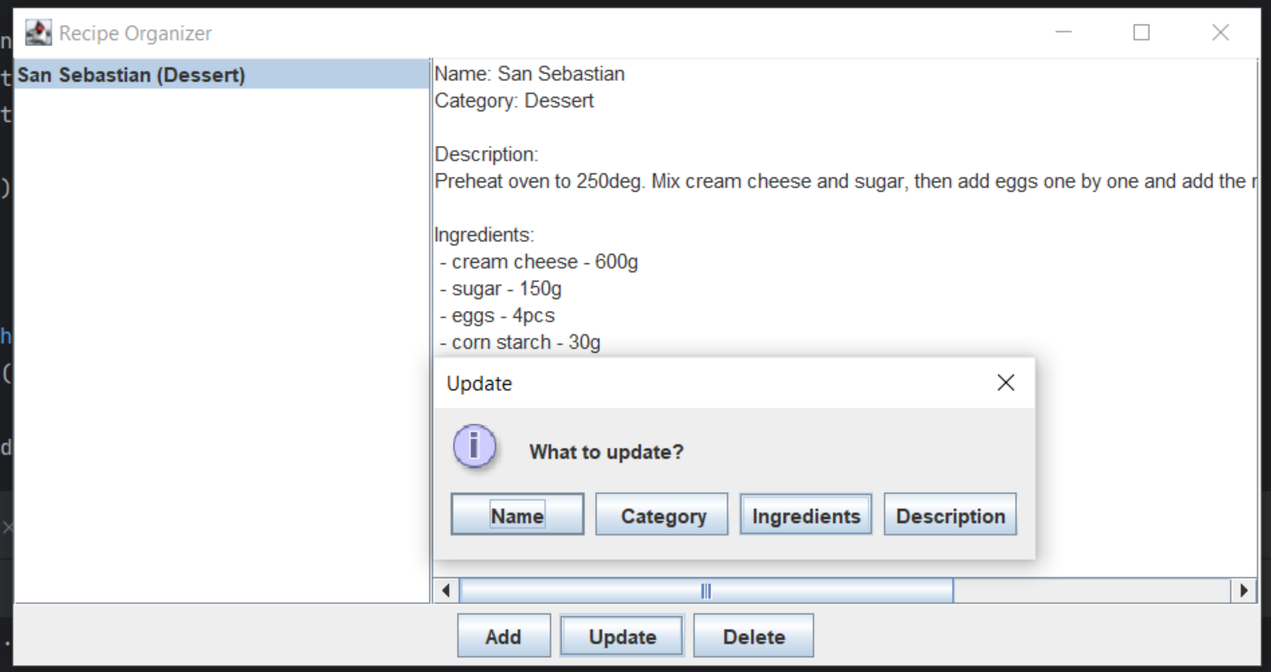

Run: RecipeGUI | RecipeApp

```
C:\Users\User\.jdks\openjdk-24.                                    2025.2.1\lib\idea_rt.jar=55651" -Dfile.encoding=UTF
```

Recipe Collection Organizer 1.2 > src > RecipeGUI > showDetails

CRLF | UTF-8 | 4 spaces

ENG 23:28 19.04.2026

Recipe Collection Organizer 1.2 | master | Current File

Item.java | Recipe.java | RecipeDetails.java | Ingredient.java | RecipeApp.java | RecipeGUI.java | FileManager.java

```
5   public class RecipeGUI extends JFrame {  kiimmya
13      public RecipeGUI() {  2 usages  kiimmya
56
57          addBtn.addAction
58          updateBtn.addAct
59          deleteBtn.addAct
60
61          setVisible(true)
62      }
63
64      // REFRESH LIST
65      private void refresh
66          listModel.clear(
67          for (Recipe r :
68              listModel.ad
69          }
```

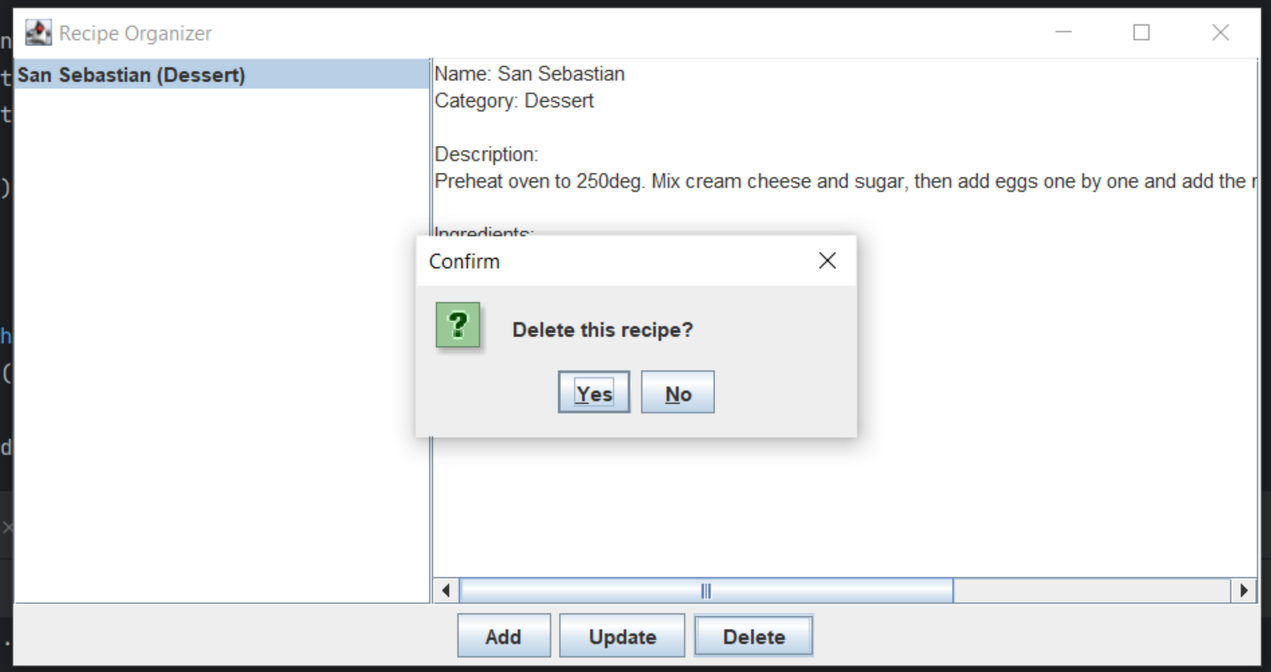

Run | RecipeGUI | RecipeApp

```
C:\Users\User\.jdks\openjdk-24.                                    2025.2.1\lib\idea_rt.jar=55651" -Dfile.encoding=UTF
```

Recipe Collection Organizer 1.2 > src > RecipeGUI > showDetails

CRLF UTF-8 4 spaces

ENG 23:28 19.04.2026