Running the Model (ViT) on Train_loader, Val_loader

Checking Result from Train_loader

3

1

Result the Training

Epoch	Test Img	True	Pred (E1)	✓/✗ (E1)	Pred (E2)	✓/✗ (E2)
1	img1.jpg	Dress	Tee	✗	Dress	✗
1	img2.jpg	Jeans	Jeans	✗	Jeans	✗
2	img3.jpg	Skirt	Dress	✗	Skirt	✗
2	img4.jpg	Top	Top	✗	Tank	✗

Epoch Loss and Validation Accuracy

Epoch	Train Loss	Val Loss	Val Acc (%)
1.0	1.3922	1.1273	63.71
2.0	1.1466	1.1367	63.96
3.0	1.0191	1.1119	64.64
4.0	0.8865	1.1924	64.27
5.0	0.7459	1.2094	64.8
6.0	0.595	1.2775	65.16
7.0	0.4457	1.4759	64.78
8.0	0.3259	1.7515	64.96

4

Predicted Label

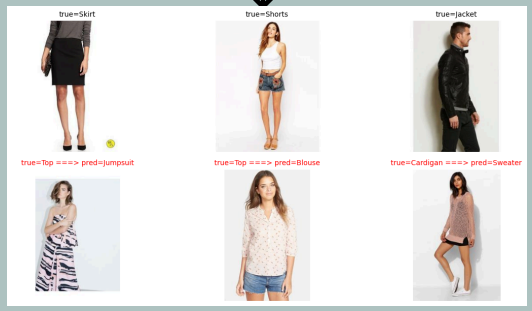

2

train+Val loss

Confusion Matrix (strong,weak classes)

Val accuracy

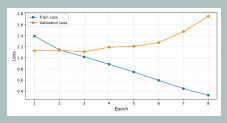

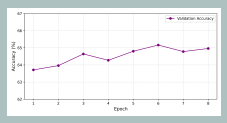

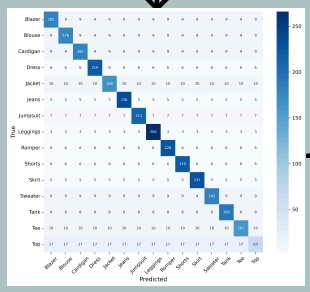

5
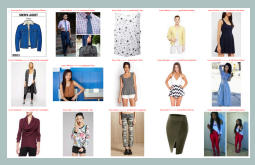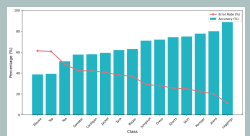
Accuracy and Error_rate of Categories