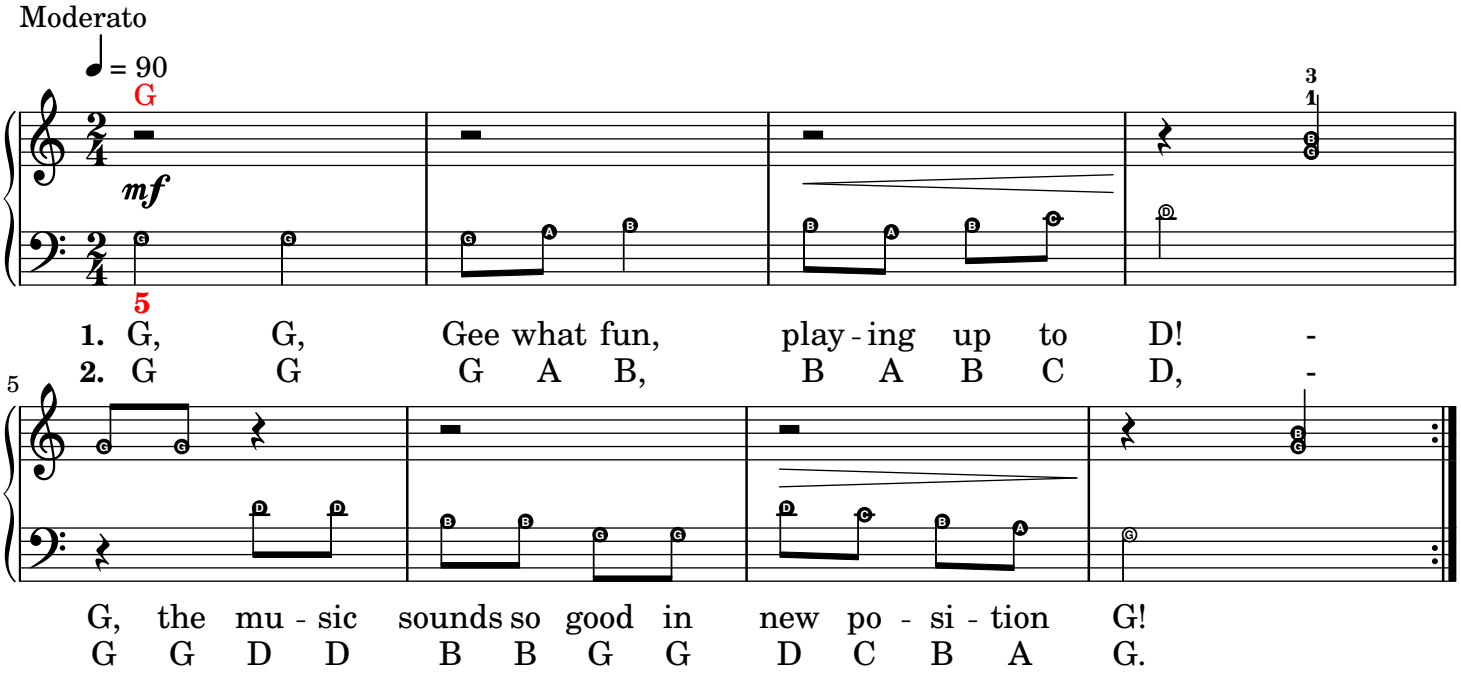New Position G