KP SBC EMERGENCY DEPARTMENT PRACTICE GUIDELINE

VAGINAL BLEEDING IN PREGNANCY

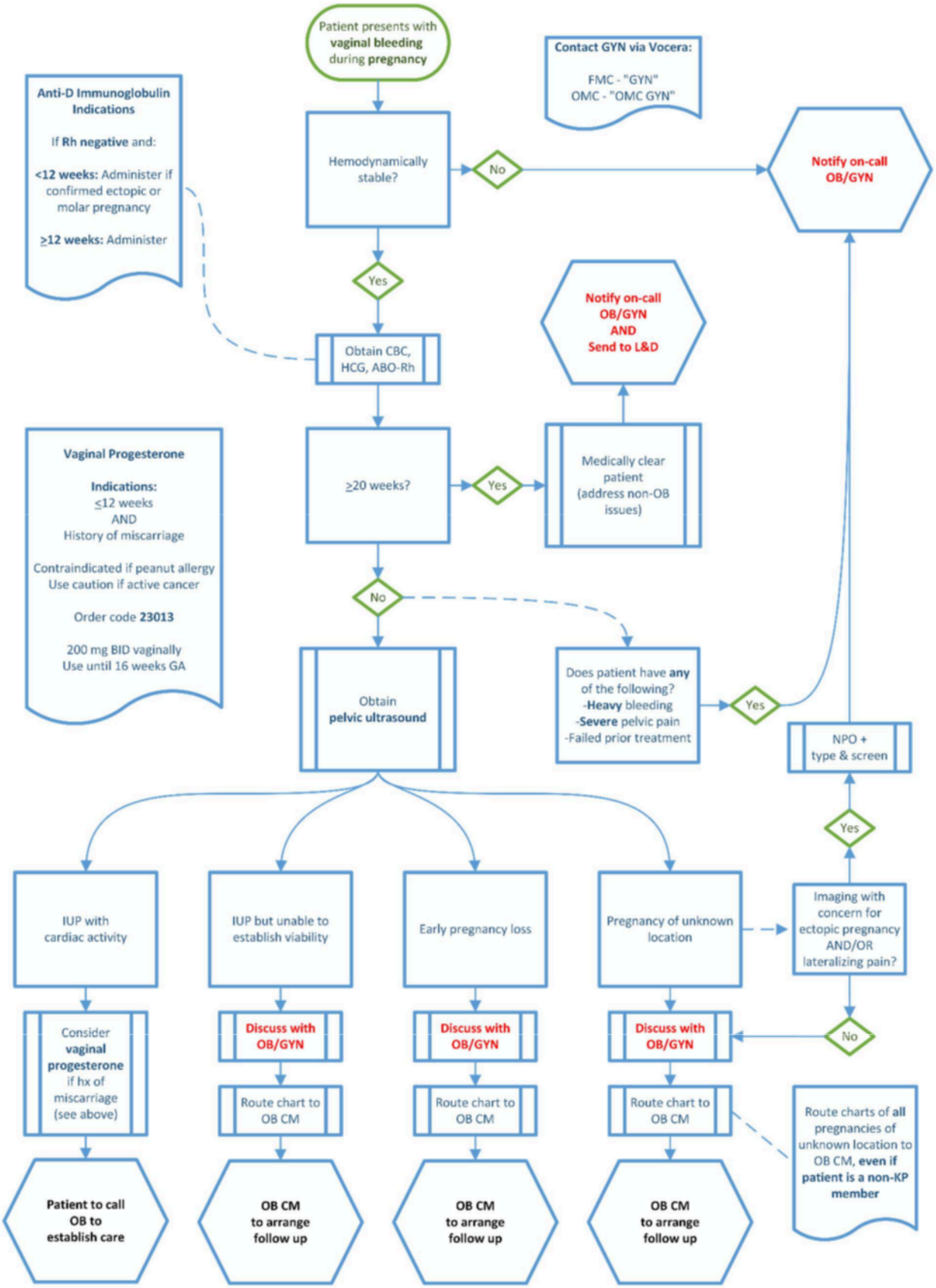

Updated 5/23/2025