BALBc_HIL | BL6-BALBc_HTxB | clonotypes≥5 RAW+PROP before/after (q=0.925, Ts=2.00) (page 1/10)

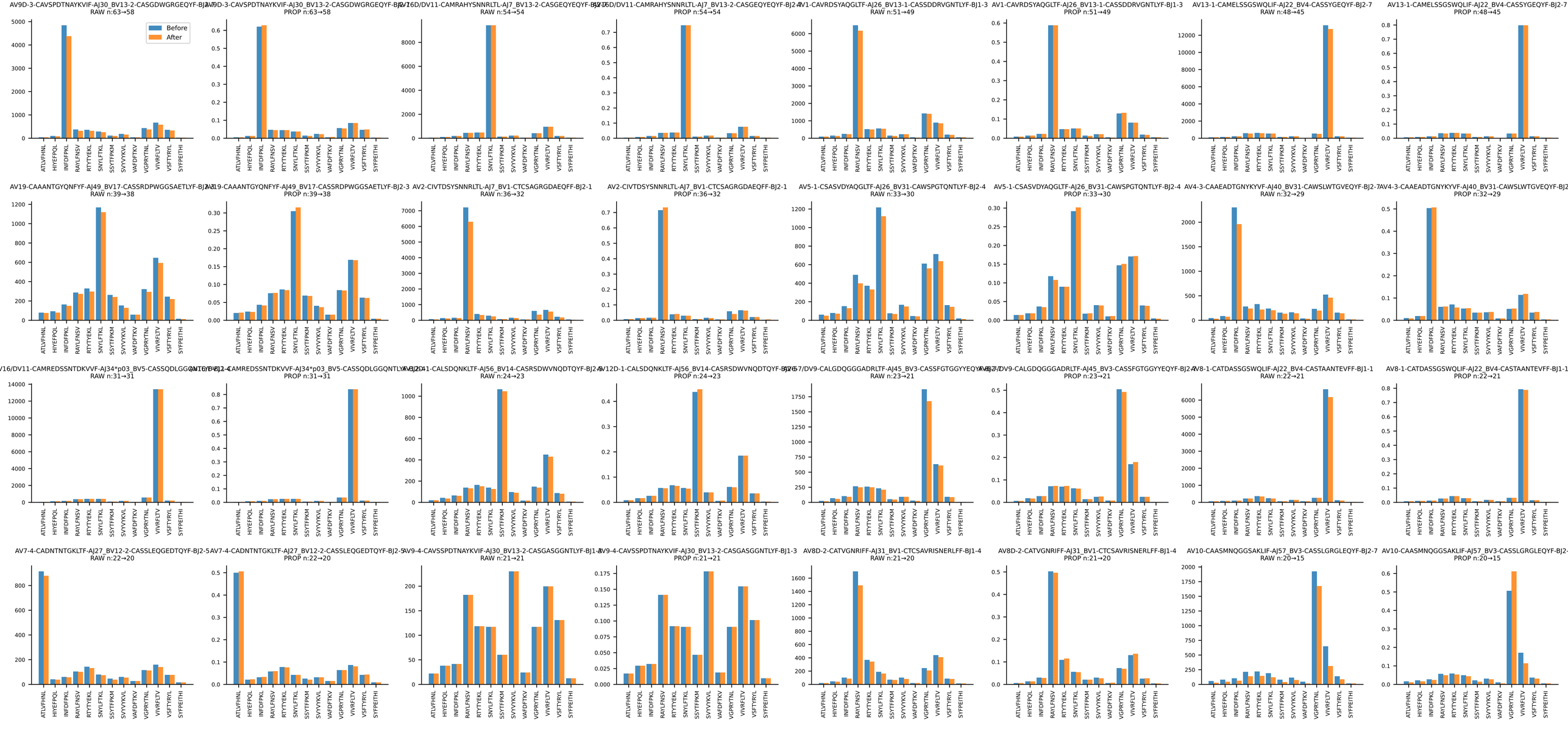

BALBc_HIL | BL6-BALBc_HTxB | clonotypes≥5 RAW+PROP before/after (q=0.925, Ts=2.00) (page 2/10)

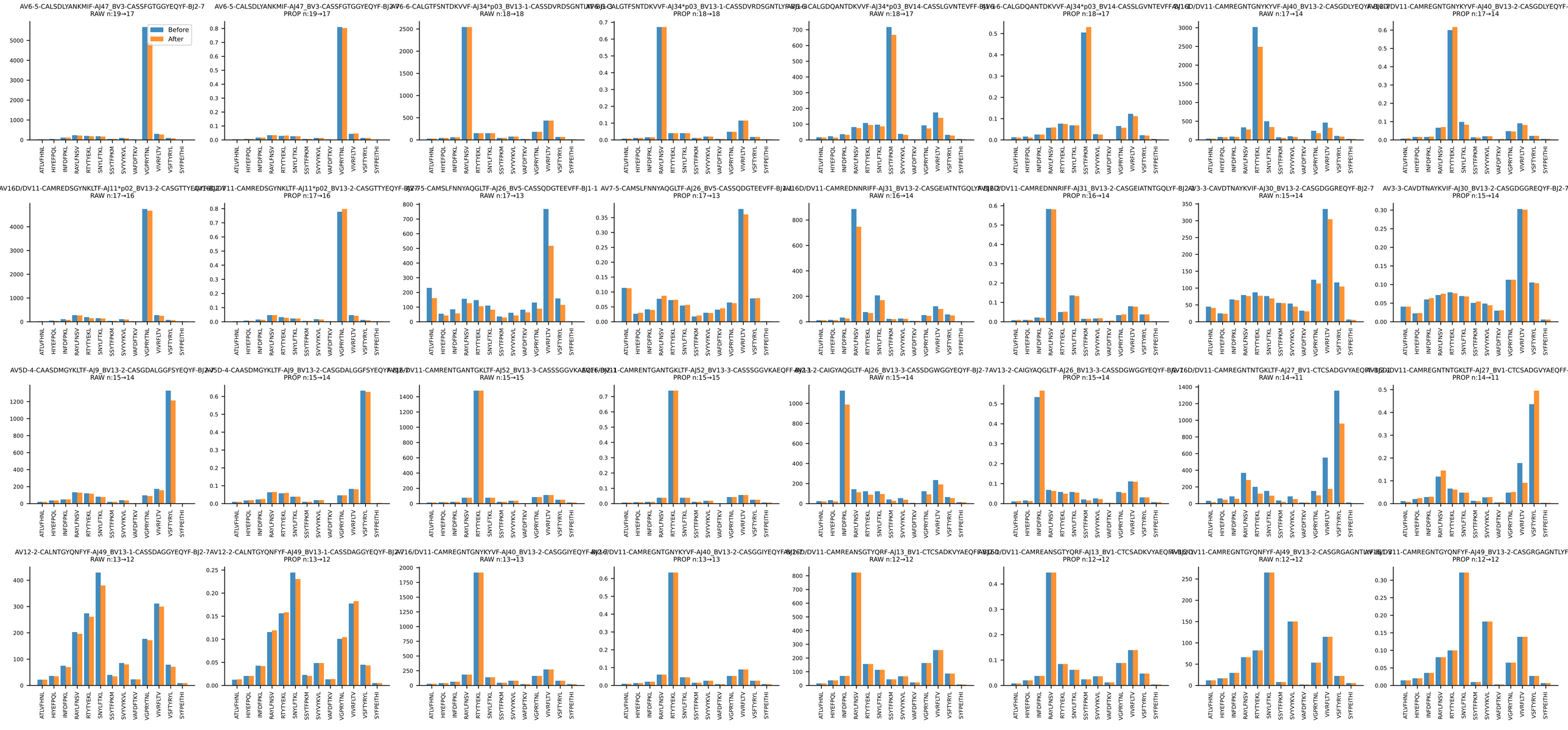

BALBc_HIL | BL6-BALBc_HTxB | clonotypes≥5 RAW+PROP before/after (q=0.925, Ts=2.00) (page 3/10)

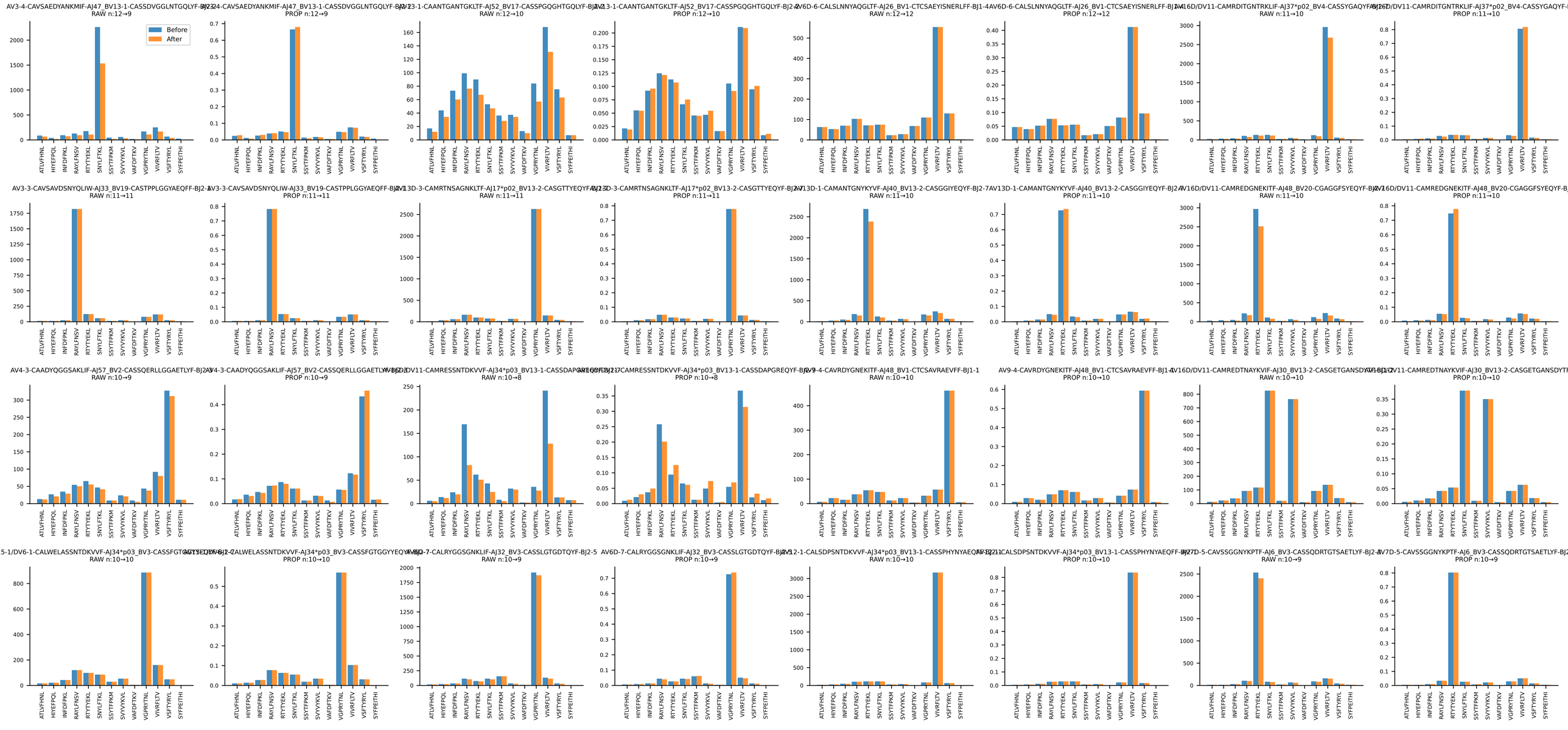

BALBc_HIL | BL6-BALBc_HTxB | clonotypes≥5 RAW+PROP before/after (q=0.925, Ts=2.00) (page 4/10)

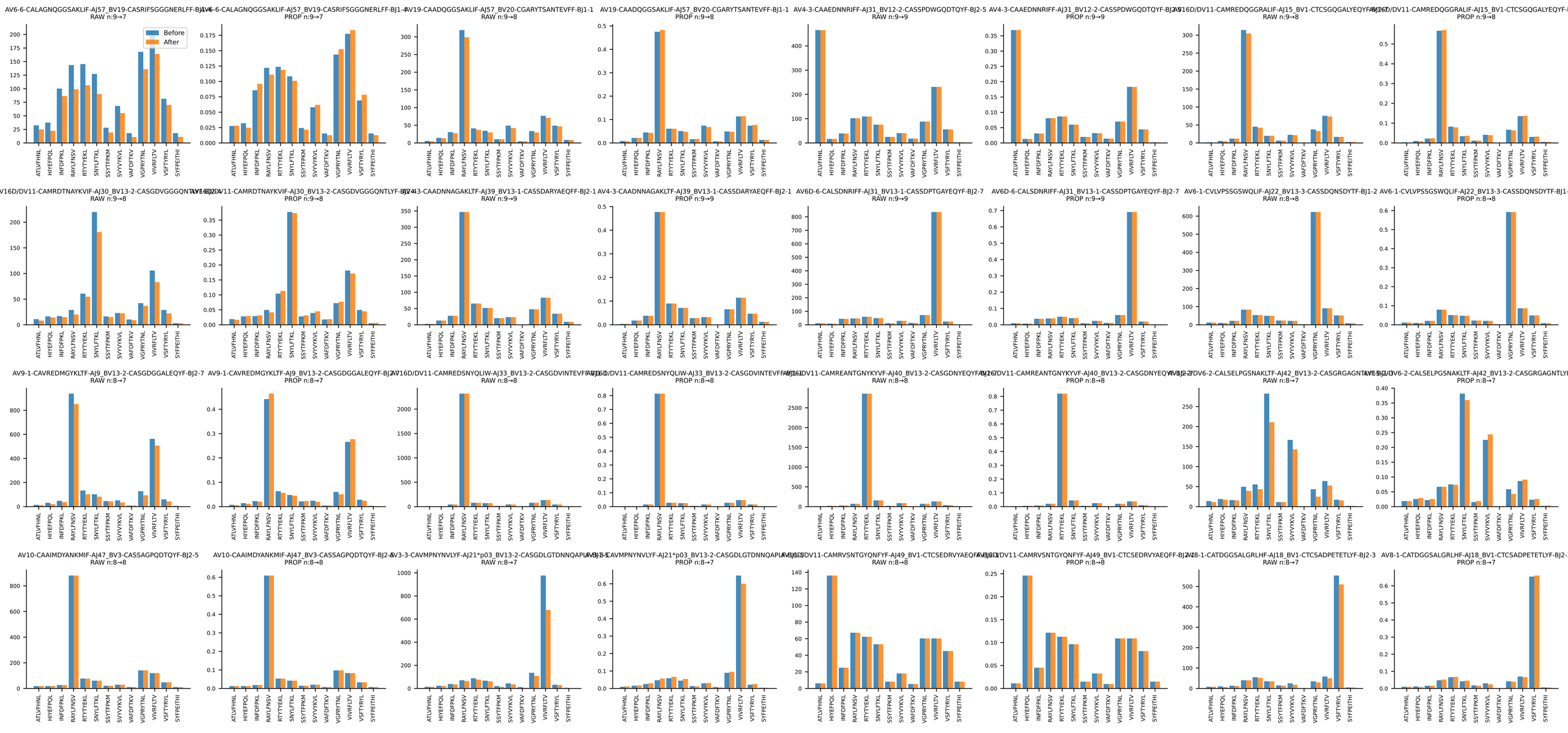

BALBc_HIL | BL6-BALBc_HTxB | clonotypes≥5 RAW+PROP before/after (q=0.925, Ts=2.00) (page 5/10)

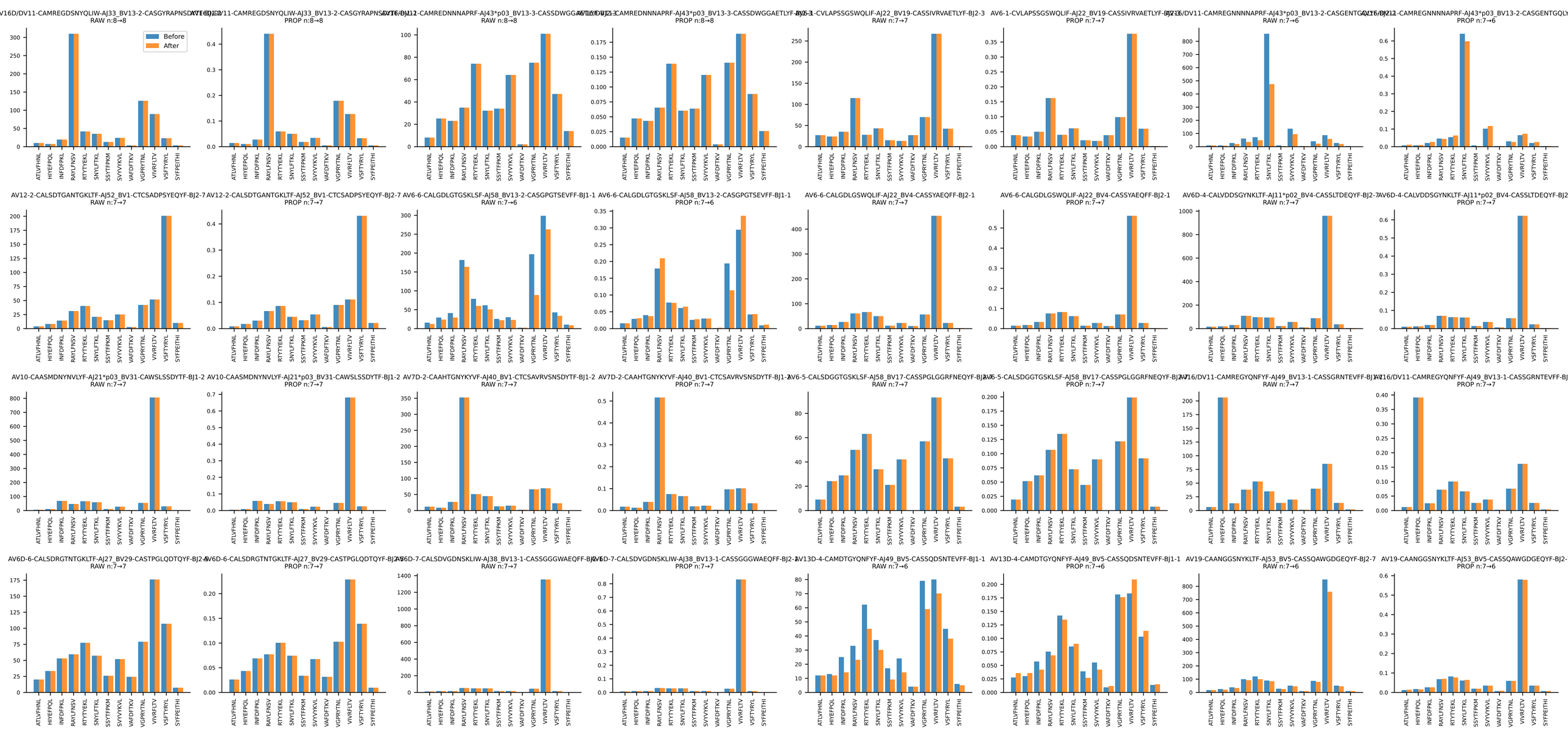

BALBc_HIL | BL6-BALBc_HTxB | clonotypes≥5 RAW+PROP before/after (q=0.925, Ts=2.00) (page 6/10)

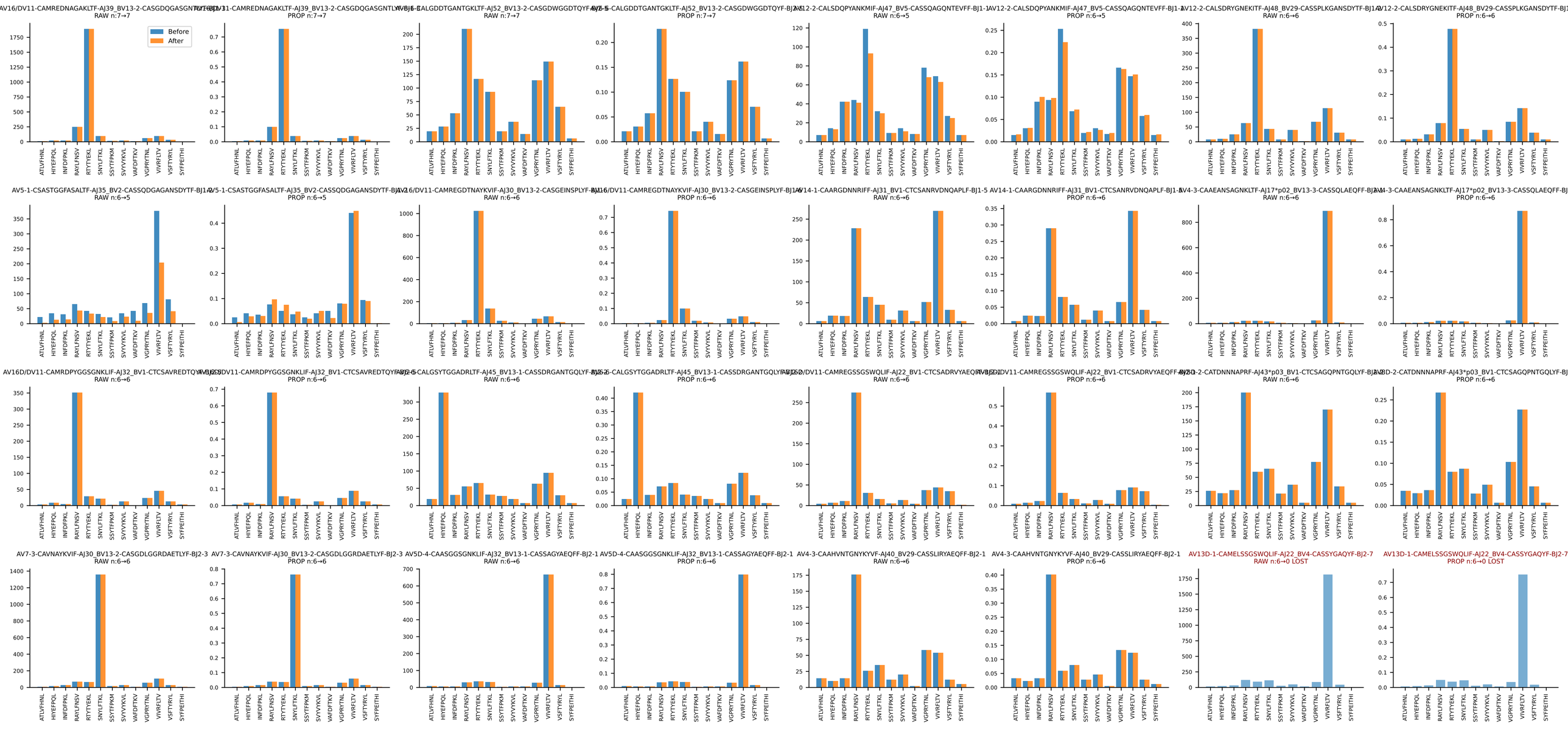

BALBc_HIL | BL6-BALBc_HTxB | clonotypes≥5 RAW+PROP before/after (q=0.925, Ts=2.00) (page 7/10)

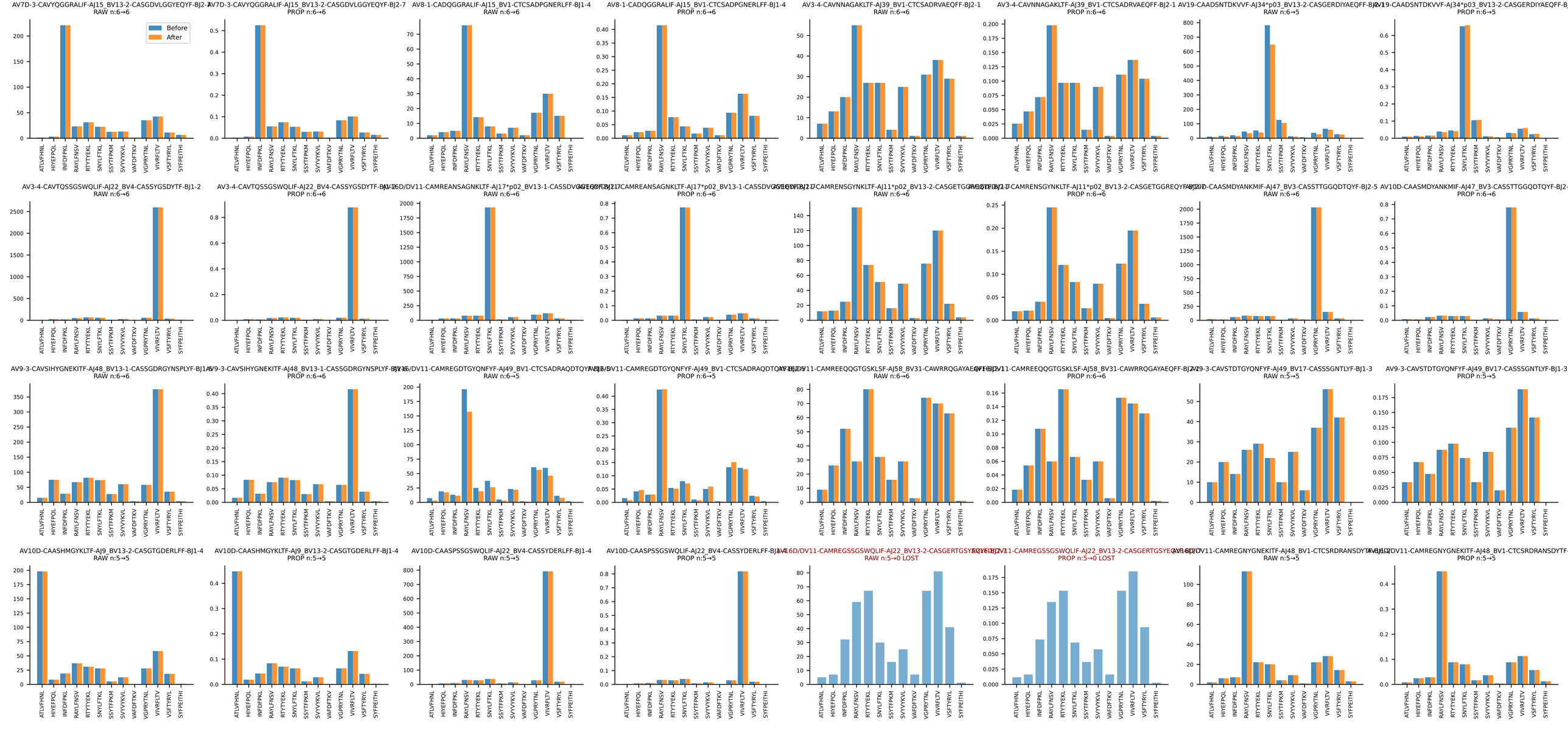

BALBc_HIL | BL6-BALBc_HTxB | clonotypes≥5 RAW+PROP before/after (q=0.925, Ts=2.00) (page 8/10)

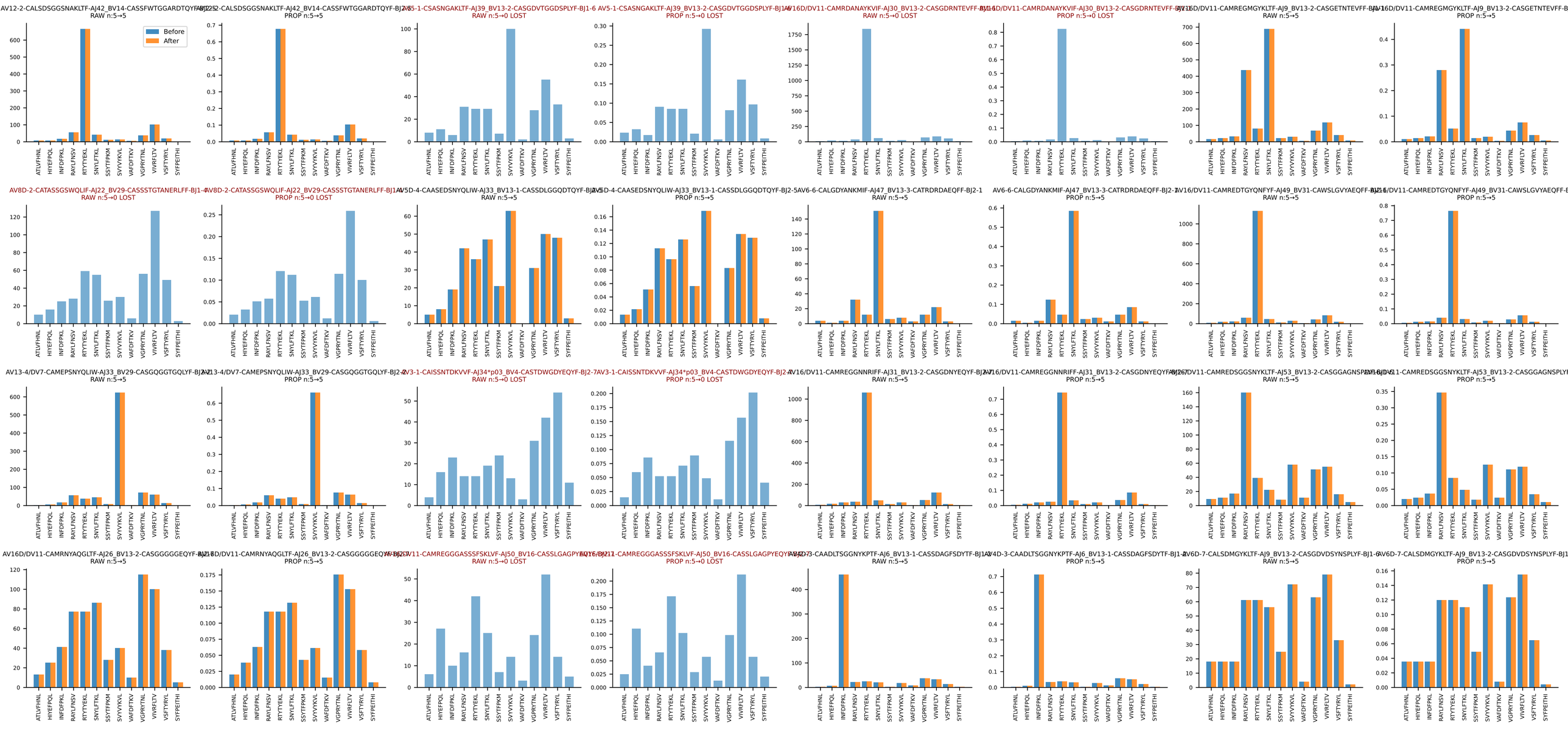

BALBc_HIL | BL6-BALBc_HTxB | clonotypes≥5 RAW+PROP before/after (q=0.925, Ts=2.00) (page 9/10)

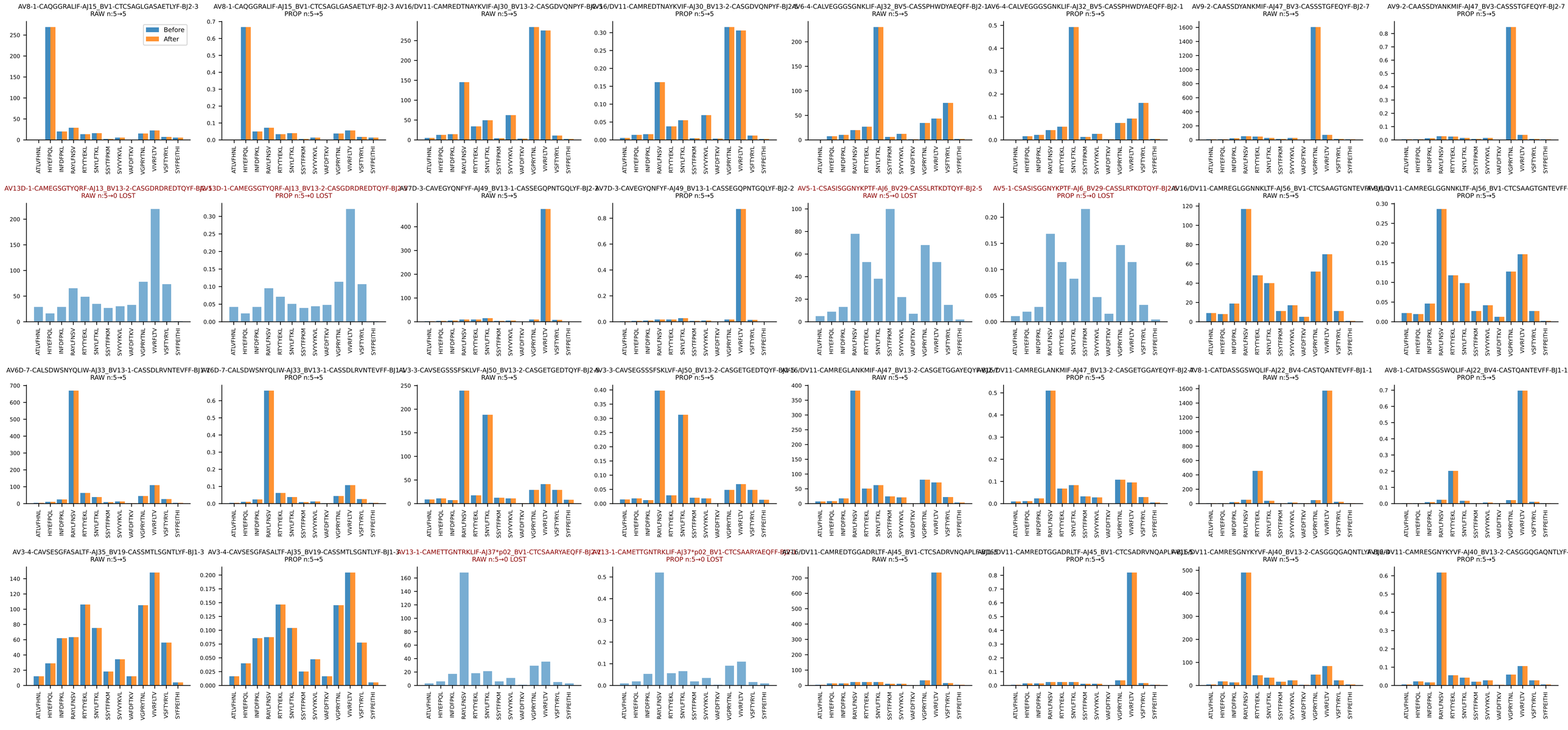
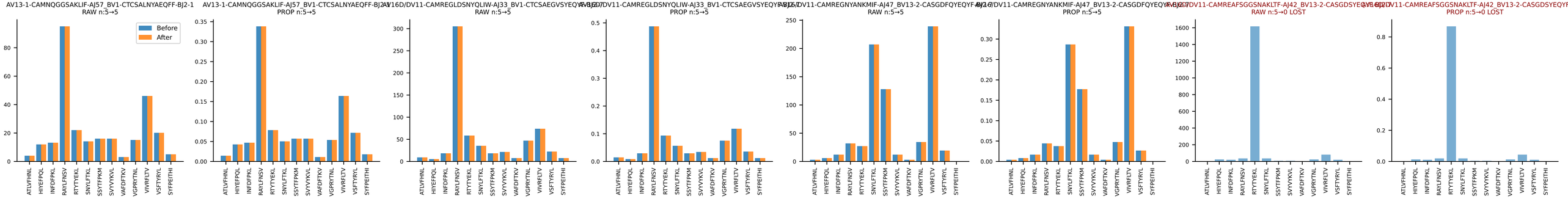
BALBc_HIL | BL6-BALBc_HTxB | clonotypes≥5 RAW+PROP before/after (q=0.925, Ts=2.00) (page 10/10)