# KANDE VENDTECH

# PROPOSAL

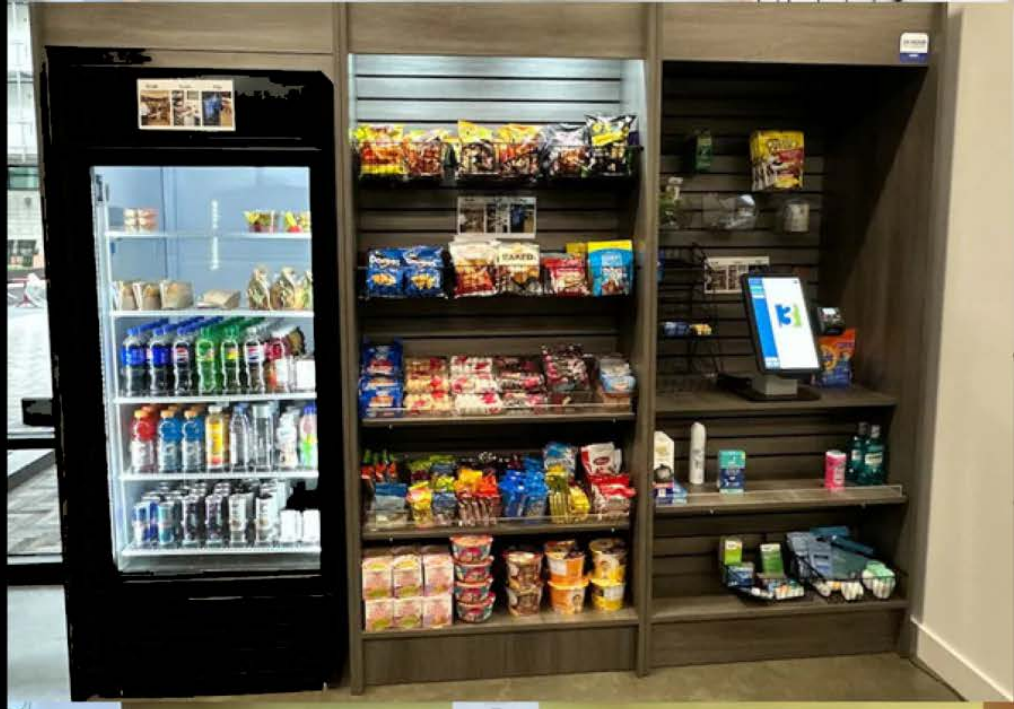

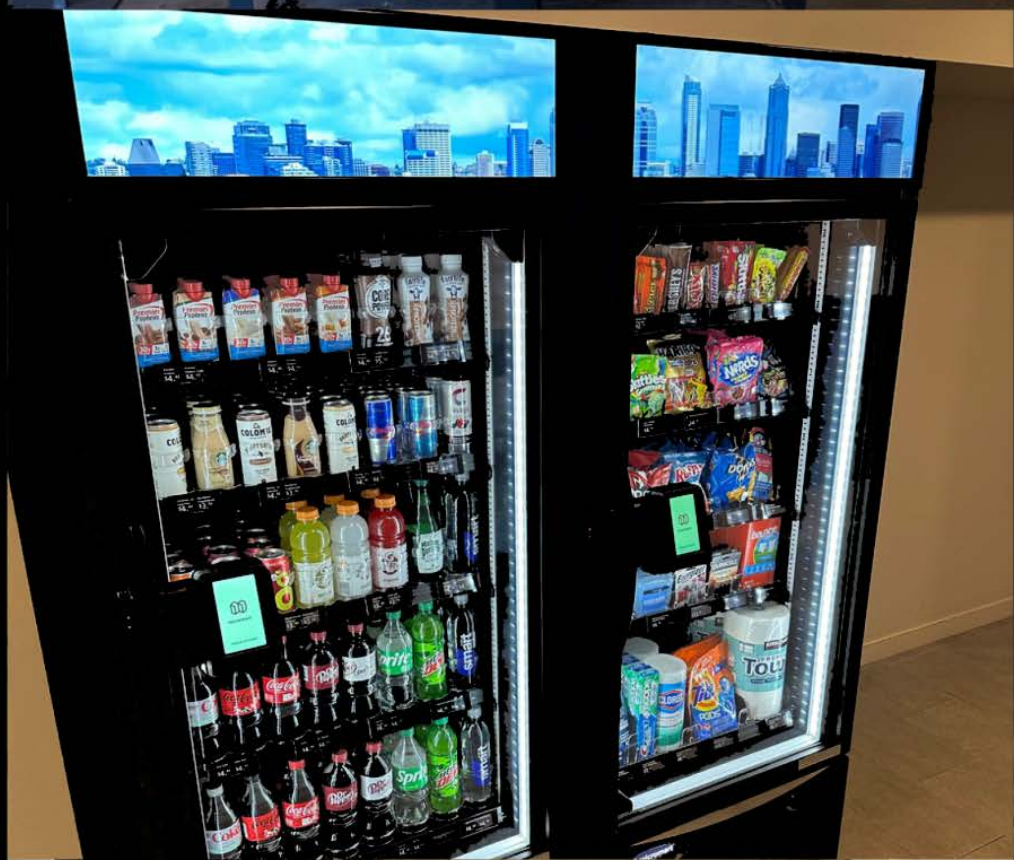

Kande VendTech is pleased to submit this proposal in response to your organization's interest in modern smart vending and micro market solutions. Based in Las Vegas, we specialize in delivering turnkey, technology-driven vending experiences designed to elevate property amenities, enhance guest and employee convenience, and reduce operational demands on on-site staff. Our solutions are built to seamlessly integrate into hospitality, residential, and commercial environments.

Our state-of-the-art smart vending systems provide 24/7 self-service access to a curated selection of fresh meals, snacks, beverages, and everyday essentials through secure, intuitive, and cashless machines. Each installation is customized to meet the specific needs of your property, ensuring minimal disruption, full-service support, and little to no upfront financial burden. From installation to ongoing maintenance and restocking, Kande VendTech manages every detail.

We are confident that our innovative technology, responsive local service, and attention to detail make Kande VendTech a trusted partner in enhancing the on-site experience for your guests, residents, and staff. Our commitment to reliability, presentation, and hospitality-focused service ensures long-term value and a modern convenience solution your property can depend on for years to come.

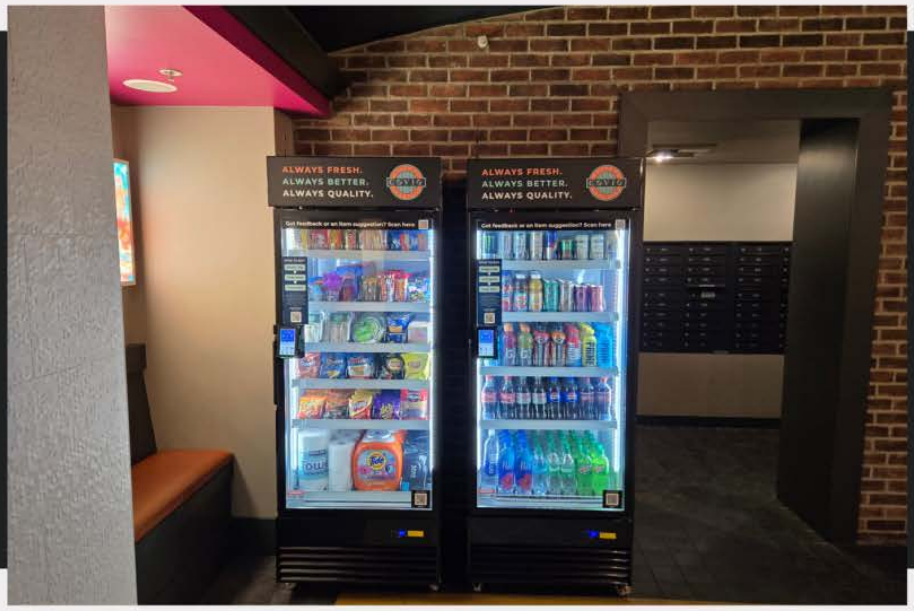

Kande VendTech is a family owned small business in Las Vegas. We provide innovative luxury amenities through smart store machines and self checkout micro markets designed for today's consumers. We serve businesses in a variety of industries throughout the Las Vegas area.

We would love to discuss how we can upgrade your amenities by bringing smart store technology and/or the modern convenience of a micro market to your location.

KANDE VENDTECH

# COMPANY OVERVIEW

**Nevada State Registered LLC (EIN: 41-3456773)**

**Business Address:** 5725 S Valley View Blvd, Ste 5, PMB 212585

**Current company size:** < 10 employees

**Current Service Area:** Las Vegas and surrounding areas

## MEMBER OF:

**Modern Amenities**

*Nationwide vending & micro market partnership*

www.modern-amenities.com

KANDE VENDTECH

# SCOPE OF WORK

**Kande VendTech will be responsible for the following:**

## 1 INSTALLATION & SETUP

- **Design & Layout:** Customized layout to maximize space efficiency and flow within the designated area at your facility..
- **Fixtures & Equipment:** Order, delivery, and installation of modern smart store machine at designated property.
- **Technology**: Implementation of inventory tracking, remote monitoring, fully PCI compliant contactless payment options, and AI-powered analytics to ensure optimal product selection and availability.

## 2 OPERATIONS & MAINTENANCE

- Routine restocking (frequency as often needed)
- Remote monitoring of inventory and equipment status
- 24/7 remote monitoring with automatic alerts for restocking or technical issues.
- Seasonal, local-based, and demand-based product rotation

## 3 PRODUCT SELECTION & STOCKING

- Tailored product mix including but not limited to healthy snacks, fresh meals, beverages, and everyday personal essentials.
- Product selection will be refined through data insights and resident & staff feedback.
- Routine restocking and rotation by our local service team to maintain freshness and variety.

## 4 REPORTING & ANALYTICS (if requested)

- Monthly usage reports
- Consumer insights and trending product data
- Recommendations to improve engagement and satisfaction

**T: 725-228-8822** **E: hello@kandevendtech.com**

KANDE VENDTECH

# PROJECT TIMELINE

| **Milestone** | **Estimated Completion** |
|---|---|
| --- | --- |
| Final Site Evaluation, Design/Machine Confirmation, Sign Agreement | Within 1 week of approval |
| Smart Store Order | Within 1 week after signed agreement |
| Smart Store Placement Site Cleared for Delivery with Electric Outlet Made Available | 1-3 weeks after approval (to be facilitated by client) |
| Smart Store Delivery | 3-8 weeks after order is placed (more accurate estimate available after machine is selected) |
| Installation & Set-Up | Day of Delivery |
| Initial Smart Store Stocking | 1 Day after Delivery |
| Smart Store Launch | 1 Day after Delivery |

## Total estimated timeline from approval to launch: 4-8 weeks

KANDE VENDTECH

# SERVICE-LEVEL AGREEMENT OVERVIEW

**To ensure reliable and consistent service, Kande VendTech guarantees the following:**

| ** Service Commitment ** | ** Standard ** |
|---|---|
| --- | --- |
| Response Time for Equipment Issues | Within 24 hours (typically same day) |
| Restocking Frequency | 1-2 times per week, we can adjust our route schedule as needed |
| Remote Monitoring | 24/7 inventory and equipment oversight |
| Product Freshness Rotation | Weekly or sooner, based on consumption |
| Customer Support | Phone/email available 7 days a week |
| Response for Products from Residents & Staff | 5-7 days after request is made to order and stock |

**All services are performed by our in-house team based in Las Vegas, ensuring quick response and personl attention.**

# KANDE VENDTECH

**Our AI-powered technology creates a secure and accurate unattended retail experience.**

**400+**
**Smart Stores in North America**

**99.5%**
**Product recognition accuracy**

## Advanced security and marketing technology

**Secured smart lock**
Prevent theft with stores that are locked until pre-authorized with a credit card.

**AI product recognition**
Start selling products right away without lengthy AI image recognition training.

**Digital price tags**
Instantly update prices and promotions remotely in your Micromart™ store.

**Digital header display**
Wow customers with video content to promote products.

## Just grab anything™ experience designed to sell

**Unlock**
Customers tap their card to pre-authorize and open the door.

**Grab**
AI recognition sensors detect what a customer has taken.

**Go**
Customers will only be charged for items taken.

Available in ambient, fridge, or freezer (coming soon)

CUSTOM WRAPS OR LUXURY WOOD SURROUND AVAILABLE

KANDE VENDTECH

# COST OVERVIEW

| **Item** | **Responsibility** | **Notes** |
|---|---|---|
| --- | --- | --- |
| Smart Store Unit + Software | Kande VendTech | Provided and maintained by service provider |
| Shipping to Facility + Set Up | Kande VendTech | Provided by service provider |
| Smart Store unit space and available outlet(s) as needed | Client Property | Extension cords cannot be used and outlet must be used only for smart store and plug not removed unless directed by service provider |
| Inventory stocking & rotation | Kande VendTech | Ongoing operational responsibility |
| Maintenance of market equipment | Kande VendTech | Covered under service agreement |
| Utilities (electricity + WIFI) | Client Property | Minimal draw from building will be needed |

KANDE VENDTECH

# WHY WORK WITH US?

Unlike the several very large scale regional and national operators in this city, you're not just a number in the portfolio to us.

- You'll always be able to reach us on the phone or by email.
- We will respond to resident and staff wishes for what they'd want to see offered unlike "the big guys."
- We always keep up with inventory so you won't see half empty shelves because it's not "your day" to have a service call.

We offer a huge catalog of 40,000+ product SKUs.

- You take your job seriously and we are just as serious to give you the absolute best customer experience we can.

# KANDE VENDTECH

# AI SMART VENDING MACHINE

## The specs

| | |
|---|---|
| **Color:** | Black interior & exterior |
| **Base Dimensions:** | 30" width x 38" depth |
| **Height:** | 79" |
| **Capacity (cubic feet):** | 23.08 |
| **Refrigerant:** | R290 |
| **Energy Consumption:** | 4 kWh/24h |
| **Total Power:** | 115V/60 Hz 408 Watts |
| **Total Weight:** | 340lbs |

**Warranty**
5 years for the fridge compressor
1 year warranty on all other parts & labor

NAMA LISTED

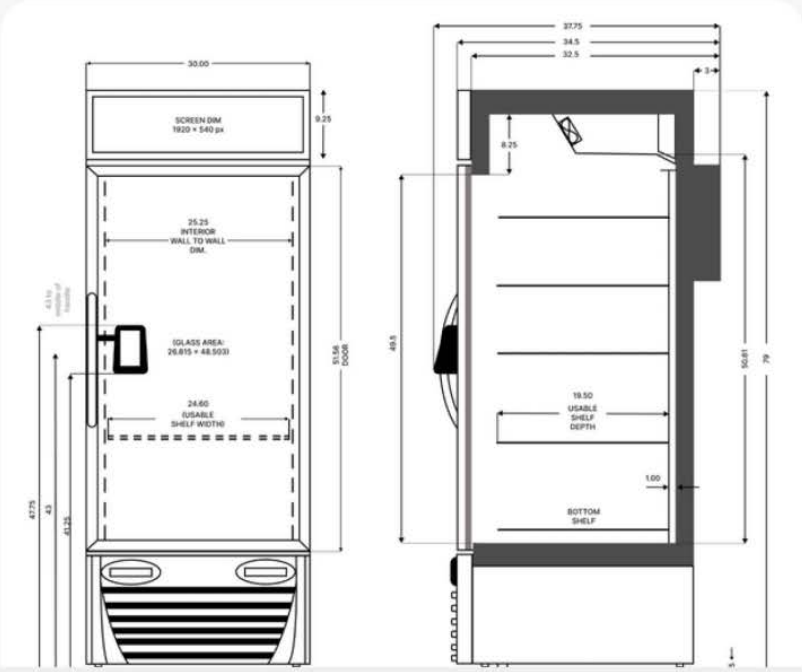


Approx Monthly Electricity Cost: $21.47

**Magnetic wrap**

Elevate your store with a magnetic wrap that can be swapped out with ease

**Wood enclosure**

Create a welcoming and functional retail experience that your customers will love

## Power

- 115VAC, 3.5 amps, 60Hz
- Each cabinet has 2 power cables. Each power cable is 9 feet long and has a NEMA 5-15 connector.
  - 90 deg connector: refrigeration power
  - Straight connector: electronics and accessories

KANDE VENDTECH

## Onsite vending is one of the most requested onsite amenities in a recent national poll

| | Will not rent without | Interested | Will not rent with | Avg. rent premium |
|---|---|---|---|---|
| Self-serve car wash | 2% | 61% | 1% | $56 |
| Covered parking / garage | 33% | 52% | 1% | $75 |
| Fitness center | 31% | 49% | 1% | $69 |
| Reserved parking | 24% | 48% | 1% | $70 |
| Convenience shop for small purchases | 2% | 47% | 1% | $53 |
| Pool | 31% | 47% | 1% | $73 |
| On-site clubhouse or entertainment space | 9% | 46% | 1% | $59 |
| Steam room | 2% | 46% | 1% | $59 |
| Dry sauna | 2% | 44% | 1% | $56 |
| Food truck | 1% | 42% | 1% | $45 |
| Outdoor cinema | 1% | 42% | 1% | $54 |
| Café | 2% | 41% | 1% | $51 |
| Pet waste station | 19% | 35% | 2% | $51 |
| Pet-washing station | 5% | 34% | 2% | $52 |
| Valet trash service | 8% | 34% | 4% | $51 |
| Lobby attendant | 7% | 32% | 1% | $66 |
| Controlled access bike storage | 2% | 32% | 1% | $42 |
| Meditation center | 1% | 31% | 1% | $54 |
| Community dog park | 10% | 31% | 3% | $61 |
| Concierge services | 5% | 30% | 2% | $67 |

**from nationwide survey of Greystar residents

KANDE VENDTECH

# THANK YOU FOR YOUR INTEREST IN SMART STORES PROVIDED BY KANDE VENDTECH

## WE HOPE TO HEAR FROM YOU SOON!


**EMAIL:**
hello@kandevendtech.com

**PHONE:**
725-228-8822

**WEBSITE:**
www.kandevendtech.com