Cockpit Design: Engineering Resilience Through Integrated Frameworks

The cockpit has evolved from a purely mechanical control space into a sophisticated psychological ecosystem. Today, it integrates

- Emotional design
- Behavioral science
- Cognitive load theory
- Human-centered AI
- Social role theory

to enhance safety, performance, and resilience.

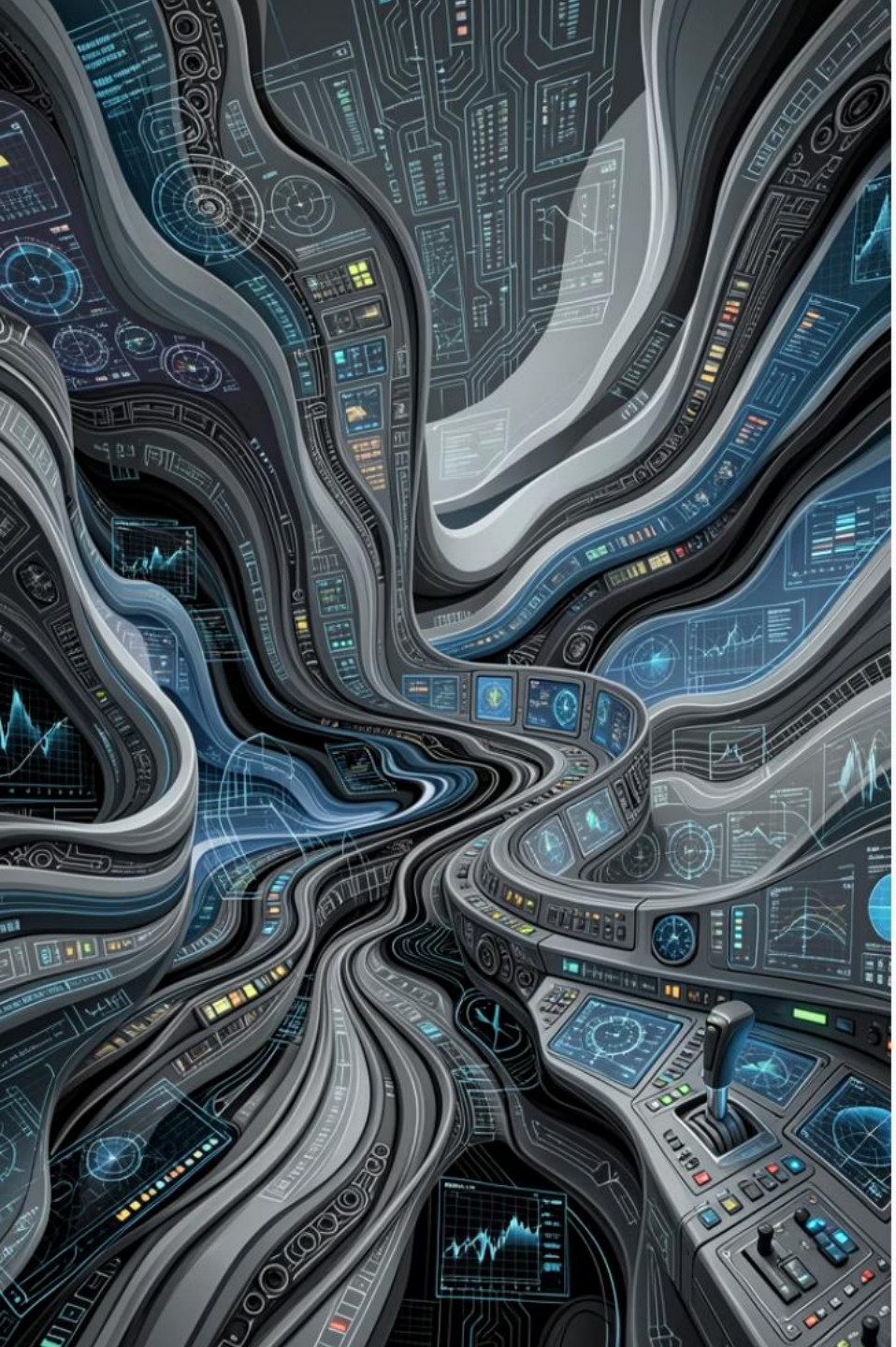

Emotional Design: From Anxiety to Confidence

Early Aviation (1900s–1950s)

- Cluttered with instruments
- Creating anxiety and cognitive strain
- Emotional design was minimal, limited to reassuring aesthetics
- Pilots navigated through sheer determination rather than intuitive interfaces.

Modern Aviation

- Intuitive layouts
- Color-coded displays
- Ergonomic seating
- Emotional design now humanizes technology, making interfaces feel accessible and calming
- Every element serves both function and feeling.

In **Space missions**, interiors use **lighting**, **modularity**, and **biophilic elements** to mitigate isolation and anxiety, reinforcing emotional resilience during extended missions far from Earth.

Behavioral Science: Managing Fear of Mission Failure

Stress and Risk Awareness

- Pilots operate under constant awareness of catastrophic consequences
- Behavioral science reframes fear of mission failure as vigilance rather than paralysis.

Crew Resource Management

- Introduced in the 1980s, CRM emphasizes communication, teamwork, and shared responsibility
- Reducing hierarchical barriers and mitigating human error.

Checklists and Protocols

- Standardization reduces reliance on memory, ensuring consistency under stress.
- These tools transform individual performance into systemic reliability.

Behavioral science provides the foundation for understanding **how pilots process risk, manage emotions, and make decisions under pressure**. By acknowledging the psychological reality of mission failure, training programs build mental models that convert **fear into focused competence.**

Cognitive Load Theory: Optimizing Information Processing

Intrinsic Load

- Complex tasks such as navigation and fuel balancing are unavoidable.
- These represent the inherent difficulty of the aviation task itself.

Extraneous Load

- Historically high due to cluttered dashboards
- Modern design minimizes this through integrated displays and automation, removing unnecessary complexity.

Germane Load

- Structured training and simulation
- Enhances decision-making and situational awareness
- Helps build mental models that improve performance.

Cognitive load theory ensures pilots can **process critical information** without **being overwhelmed, especially during emergencies.**

NASA-TLX Implementation

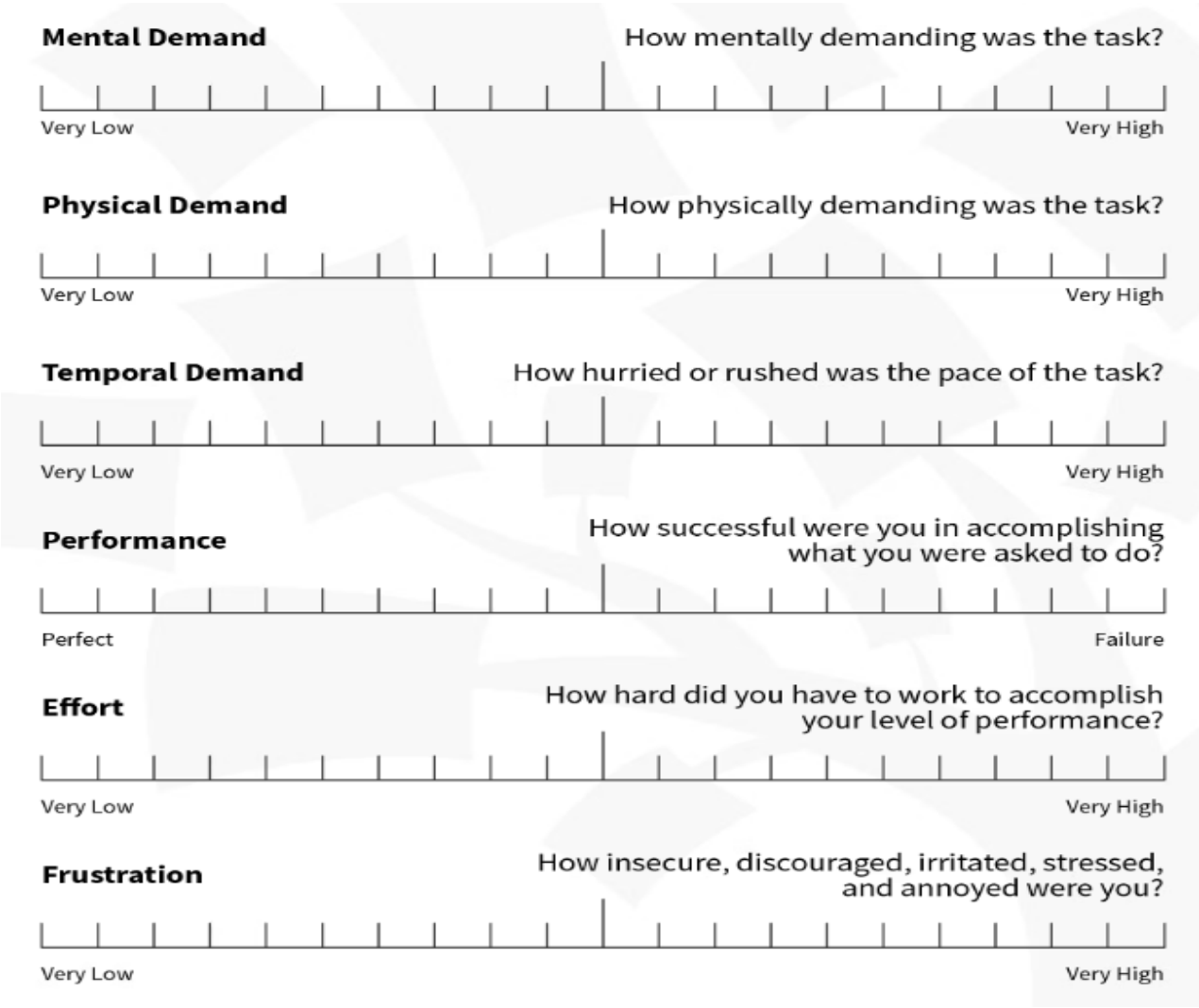

Gold-Standard Measurement

Developed in the 1980s by NASA's Ames Research Center, the NASA Task Load Index (NASA-TLX) remains the gold-standard tool for measuring subjective mental workload. It evaluates six dimensions.

Application Scope

Today, NASA-TLX is widely used across aviation, healthcare, and user experience design. It provides quantitative data for comparing cockpit designs, training programs, and automation systems.

The framework demonstrates how cognitive load theory translates from academic concept to practical engineering tool, directly influencing cockpit design decisions.

Human-Centered AI: Building Trust Through Design

Transparency

- AI systems explain recommendations clearly, reducing uncertainty
- Pilots understand not just what the system suggests, but why it makes those recommendations, building informed trust rather than blind reliance.

Control

- Pilots retain override authority at all times, preventing automation surprise
- Human judgment remains paramount, with AI serving as an advisory partner rather than an autonomous decision-maker.

Adaptive Interfaces

- AI adjusts information density based on workload, preventing overload
- During high-stress situations, the system simplifies displays; during routine operations, it provides richer context.

Trust and Partnership

- Emotional design ensures AI feels like a supportive partner rather than a threat
- The interface communicates respect for human expertise while providing valuable augmentation.

Social Role Theory: Evolving Pilot Identity

Traditional Role Expectations

- Pilots are traditionally seen as authoritative figures responsible for mission success
- Social role theory highlights how these expectations shape cockpit dynamics, creating psychological pressure that amplifies the burden of potential failure.

Evolving Roles

- With AI integration, pilots shift from sole decision-makers to collaborative managers of human–machine teams
- This transformation requires redefining competence to include systems management alongside traditional flying skills.

Gender and Diversity

- Social role theory informs inclusion efforts, challenging stereotypes and expanding the definition of who can embody the pilot role
- Modern training acknowledges that effective leadership comes in many forms.

The impact on fear of failure is significant: **role expectations amplify psychological burden**, but emotional design and behavioral science help **balance these pressures** by **distributing responsibility** across systems and teams.

Intersection: A Psychological Ecosystem

Emotional Design

Reduces anxiety through intuitive, reassuring interfaces

Social Role Theory

Contextualizes pilot identity, responsibility, and team dynamics

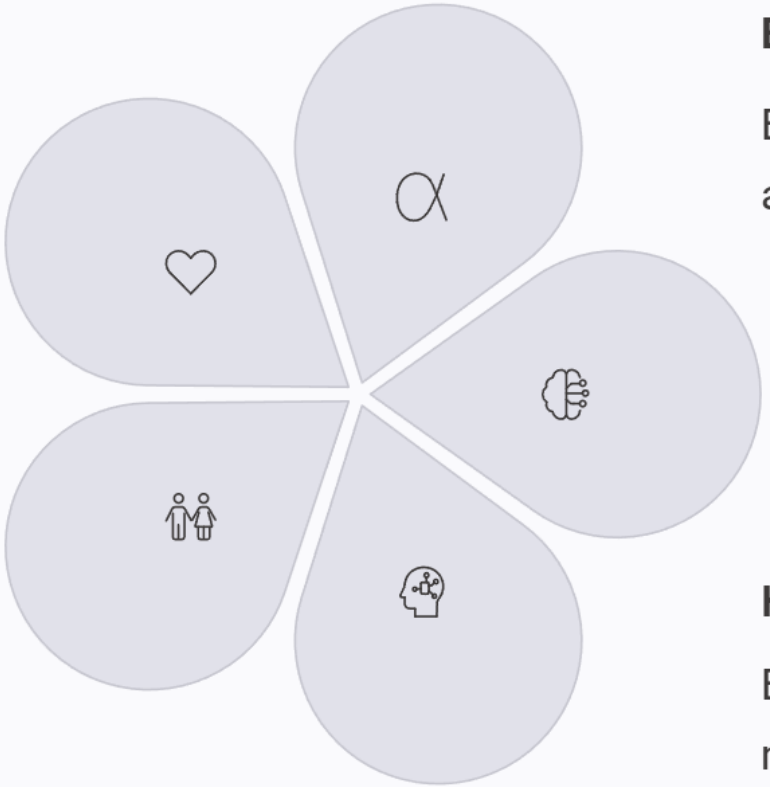

Behavioral Science

Equips pilots with coping strategies and collaborative tools

Cognitive Load Theory

Structures information flow to prevent overload

Human-Centered AI

Builds trust and supports decision-making

These five frameworks intersect to create a cohesive psychological ecosystem. Each element reinforces the others, building layers of resilience that address the multifaceted challenge of mission failure. Together, they transform cockpit design from a **purely technical exercise** into a **holistic human factors solution.**

Impact on Fear of Mission Failure

Recognition

Acknowledge that fear of mission failure is a **natural response** to high-stakes responsibility, **not a weakness** to overcome

Distribution

Spread responsibility across systems, teams, and processes, **reducing individual burden** through shared accountability

Competence

Build skills through structured training that addresses **both technical** and **psychological aspects of performance**

Resilience

Create environments that support **recovery from errors, treating mistakes as learning opportunities** rather than failures

By addressing fear of mission failure through multiple integrated frameworks, cockpit design transforms psychological pressure into constructive vigilance. The result is not the elimination of fear, but its conversion into focused attention that enhances safety.

Conclusion: The Cockpit as Resilience Hub

Human-Centered Philosophy

The cockpit is no longer just a control room—it is a carefully engineered environment that integrates design, psychology, and technology to serve human needs

Integrated Frameworks

Emotional design humanizes interfaces, behavioral science strengthens resilience, cognitive load theory optimizes information processing, human-centered AI fosters trust, and social role theory redefines pilot identity

Future-Ready Systems

Together, these frameworks transform the cockpit into a resilience hub, directly addressing the fear of mission failure and preparing aviation and space industries for tomorrow's challenges

The evolution from **mechanical cockpit to psychological ecosystem** represents a fundamental shift in **how we think about aviation safety**. By acknowledging the human element as central rather than incidental, modern cockpit design creates environments where pilots can perform at their best, even under extreme pressure. This integrated approach will define the next generation of aviation and space systems.

Thank you!