DIGITAL MARKETING & BRANDING TASK

INTERNSHIP TASK REPORT

Organization: CodeAlpha

Domain: Digital Marketing & Branding

Intern Name: [Fatima]

Batch: April 2026

TASK 1: Social Media Campaign Design

Create a 7-day content calendar for CodeAlpha's Instagram/LinkedIn page.

Include post ideas, captions and hashtags that enhance brand visibility.

Day 1: The Welcome Post

Content Idea:

A friendly shout-out to let everyone know that CodeAlpha is officially open for new interns. It's meant to grab attention and tell students exactly where to send their CV.

WELCOME TO CODEALPHA INTERNSHIP

It's time to join our dynamic and passionate team. We're hiring!

OPEN POSITION

- Web Development
- App Development
- Python / Programming tasks
- Digital Marketing
- UI/UX designing
- Data-related projects

SEND YOUR CV TO

info@codealph.coma

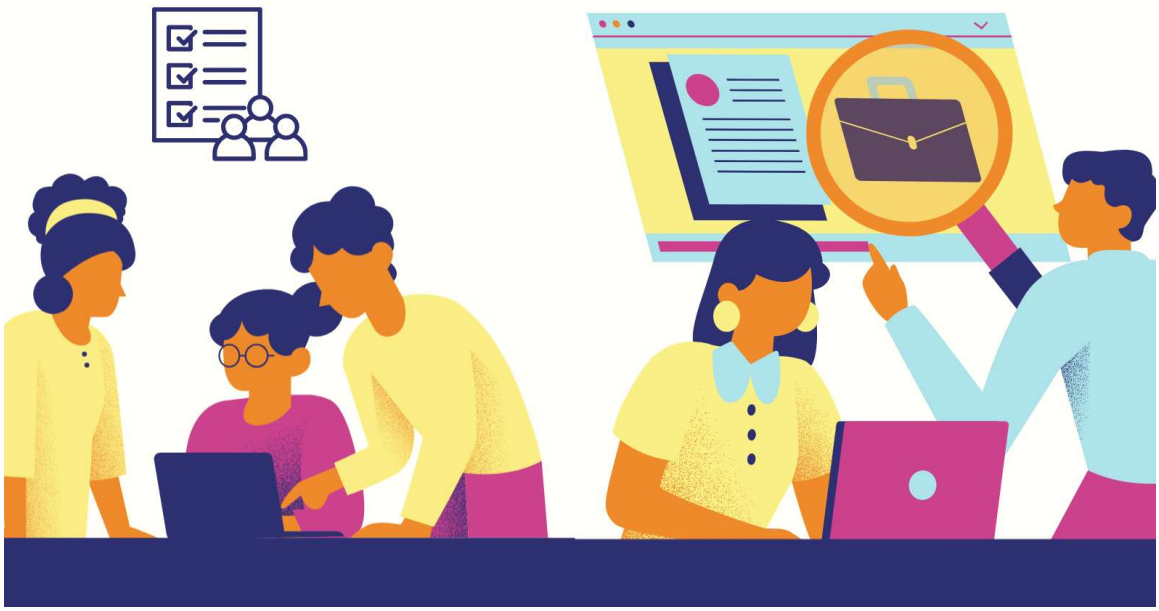

Caption:

Hey everyone!
CodeAlpha is finally looking for new interns to join the team! If you're a student wanting to work on real projects like Web Dev, Python, or Digital Marketing, this is for you.
It's a great chance to learn and build your CV. All you have to do is send your resume to info@codealph.com and start your journey with us.
Don't miss out, apply now! 🚀

Hashtags:

#CodeAlpha #Internship #TechLife #Students #Hiring #CareerStart

DAY 2:Why Choose Digital Marketing at CodeAlpha?

Content Idea:

This post highlights the specific skills students will learn during the Digital Marketing internship. It focuses on the value of the program, such as learning SEO, Content Creation, and working on real projects to attract students interested in this field.

Caption:

Want to dive into the world of Digital Marketing? 🌐

At CodeAlpha, we don't just teach theory—we focus on real skills that actually matter in the industry. From learning SEO basics to creating content that people love, this internship is designed to help you grow.

If you're ready to start your marketing career, visit www.codealpha.tech and apply now! 🚀

Hashtags:

#DigitalMarketing #LearnCoding #SEO #ContentCreation #CodeAlpha #StudentInternship #MarketingTips

DAY 3:Mastering the Right Tools

Content Idea:

This post is all about the practical side of marketing. Instead of just reading books, it shows that interns will actually learn how to use top tools like Canva, Meta Ads, and SEO strategies that companies actually use.

CODEALPHA

Master Top 5 Marketing Tools

What You Will Master

- Meta & Google Ads
- SEO & Content Strategy
- Canva & Analytics

Master the digital landscape with CodeAlpha. Move beyond textbooks and gain practical expertise through live project execution. We equip you with the essential tools and skills to excel as a high-demand Digital Marketing professional."

START YOUR JOURNEY TODAY

Send Your CV or Portofolio to

info@codealpha.com

www.codealpha.tech

CAPTION:

Stop just reading about marketing and start doing it!

To become a pro, you need to master the right tools. At CodeAlpha, we help you get hands-on experience with:

✅ Meta & Google Ads
✅ SEO & Content Strategy
✅ Canva & Analytics

Ready to build a solid portfolio? Send your CV or Portfolio to info@codealpha.com today!

Hashtags:

#MarketingTools #Canva #SEO #DigitalMarketing #CodeAlpha #LearnByDoing #StudentSkills

Day 4: The Future of Marketing

Content Idea:

This post talks about why Digital Marketing is a must-have skill in 2026. It shows students that this field isn't just about social media, but about opening doors to remote work and high-paying global jobs.

Caption:

Digital Marketing is more than just posting—it's the future of business!
If you want a career that lets you work from anywhere and pays well, you need to master these skills. Get ready for global opportunities with CodeAlpha.
Don't wait for the future, build it now!

Hashtags:

#FutureSkills #DigitalMarketing #RemoteWork #CareerGrowth #CodeAlpha #2026Goals

Day 5: The Viral Marketing Formula

Content Idea:

This post shares a "3-step formula" for going viral. It’s a value-based post that shows CodeAlpha teaches actual strategies—like targeting and engagement—not just basic posting. It builds authority and makes students want to learn these "secrets."

DIGITAL MARKETING

VIRAL STRATEGY

THE 3-STEP FORMULA

- Target Audience: Identify who you are talking to.
- Value Content: Create posts that solve problems.
- Engagement: Talk to your followers, don't just post.

APPLY NOW

info@codealpha.com

Caption:

Ever wondered how some posts go viral? 📈 It's not luck, it's a strategy!

At CodeAlpha, we break it down into 3 simple steps:

1 Know your audience.
2 Create value.
3 Actually talk to your followers.

Want to learn the full formula? Join our internship and master the art of viral marketing! 🚀

Hashtags:

#ViralStrategy #MarketingTips #ContentGrowth #CodeAlpha #LearnMarketing #SocialMediaSuccess

Day 6: Why Join CodeAlpha? (The Benefits)

Content Idea:

This post summarizes everything. It tells students exactly what they get: a certificate, real projects, and the flexibility to work from home. It's designed to clear any doubts and push students to finally hit that "Apply" button.

Caption:

Still thinking about it? Here is why you should join us! 🌟
At CodeAlpha, we make sure you get more than just a certificate. You get to work on live projects that actually look good on your resume, all while working from the comfort of your home. 🏠💻

What's waiting for you:
✅ Certified Internship
✅ Project-Based Learning
✅ Flexible Remote Work
Don't wait until the deadline! Apply now at www.codealpha.tech 🚀

Hashtags:

#WhyCodeAlpha #InternshipBenefits #RemoteWork #Learning #CareerGrowth #JoinTheTeam

Day 7: Final Call - Last Chance to Apply!

Content Idea:

This is the final post of the 7-day campaign. Its goal is to create urgency. By using a "clock" and "trophy" visual, we are reminding students that registrations are closing soon and they shouldn't miss the opportunity to boost their career with CodeAlpha.

CODEALPHA
LAST CHANCE TO APPLY!
"Registration closing soon for the Digital Marketing Batch. Don't miss out!"
APPLY NOW
www.codealpha.tech

Caption:

Tick-tock! Time is running out!

This is your last chance to register for the Digital Marketing batch at CodeAlpha. Don't let this opportunity slip away. Secure your future, learn high-demand skills, and get certified! 🏆

Apply now before the link closes! 🚀
🔗 Visit: www.codealpha.tech

Hashtags:

#LastChance #RegistrationClosing #ApplyNow #CodeAlpha #DigitalMarketing #CareerBoost #Internship2026

TASK 2: SEO & Keyword Research

Research trending keywords related to internships, coding and training programs.

Suggest at least 15–20 keywords with high search volume that CodeAlpha can use for blogs & posts.

1. Objective & Research Methodology:

The goal of this research is to identify high-volume and trending keywords that can help CodeAlpha reach more students, developers, and interns. These keywords are selected based on current trends in the education and tech industry for 2026, focusing on what students search for when looking for internships and skill-based training.

2. Top 20 Trending Keywords for CodeAlpha:

1. Online Coding Internships 2026 (High Search Volume)
2. Best Virtual Internship for CS Students
3. Remote Software Development Internship
4. Free Coding Projects for Resume
5. Python Programming for Beginners Training
6. Full Stack Web Development Roadmap
7. Data Science Internships for Undergraduates
8. Artificial Intelligence Training Programs
9. How to get a Certificate in Digital Marketing
10. Paid vs Unpaid Tech Internships Benefits
11. CodeAlpha Internship Reviews and Experience
12. Trending Tech Skills to Learn in 2026
13. Hands-on Project Based Learning
14. How to Build a Portfolio as a Student
15. IT Internship Opportunities for Freshers
16. Best Platform for Virtual Tech Internships
17. Software Engineering Career Guidance
18. Web Design and UI/UX Internships
19. Mobile App Development Training Online

20. Summer Internship Programs for Engineering Students

3. Strategic Recommendations:

Blog Content: CodeAlpha can write blogs like "Top 5 reasons to join an Online Coding Internship in 2026" using the first three keywords.
Social Media: Use keywords like "Hands-on Project Based Learning" in Instagram captions to attract students who want practical work.

SEO Titles: Use keywords with the year "2026" to stay relevant in search engine results.

TASK 4: Engagement Boost Project

Objective: The goal of this project is to create high-engagement content for CodeAlpha's Instagram and LinkedIn. These three concepts focus on building trust with students and increasing the follower count through relatable and useful content.
Concept 01: The "Success Story" Series (Post)

Idea: Share a testimonial or a success story of a previous intern.
Why it works: Students trust brands when they see real results from people like them.
Draft Content: "Meet [Name], our former intern who landed a job at [Company] after completing the Python internship at CodeAlpha! Your success is our mission.
Call to Action (CTA): "Double tap if you want to be our next success story!"
Concept 02: "A Day in the Life of a CodeAlpha Intern" (Reel)

Idea: A short, 15-second fast-paced video showing a student's desk, opening the CodeAlpha dashboard, coding, and getting a certificate.
Why it works: Behind-the-scenes content feels human and relatable. It makes students feel like they belong to the community.
Draft Content Overlay: "Morning coffee ☕ + CodeAlpha Task 💻 = Skills leveled up! ✨"
Call to Action (CTA): "Save this reel if you're ready to start your journey!"
Concept 03: "Common Coding/Marketing Myths" (Carousel Post)

Idea: 3-4 slides debunking myths.
Slide 1: You need to be a genius to code.
Slide 2: Wrong! You just need consistency.
Slide 3: Join CodeAlpha to learn the right way.
Why it works: Educational content is highly shareable and builds "Authority" (Trust).
Draft Content: "Don't let myths stop you. Swipe left to see the truth about tech careers!
Call to Action (CTA): "Share this with a friend who is afraid to start coding!"

THANK YOU