Drawing summary

58 variations from 20 routes over 100 queries

H165303

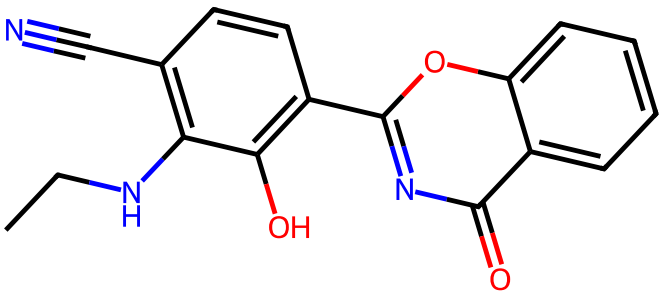

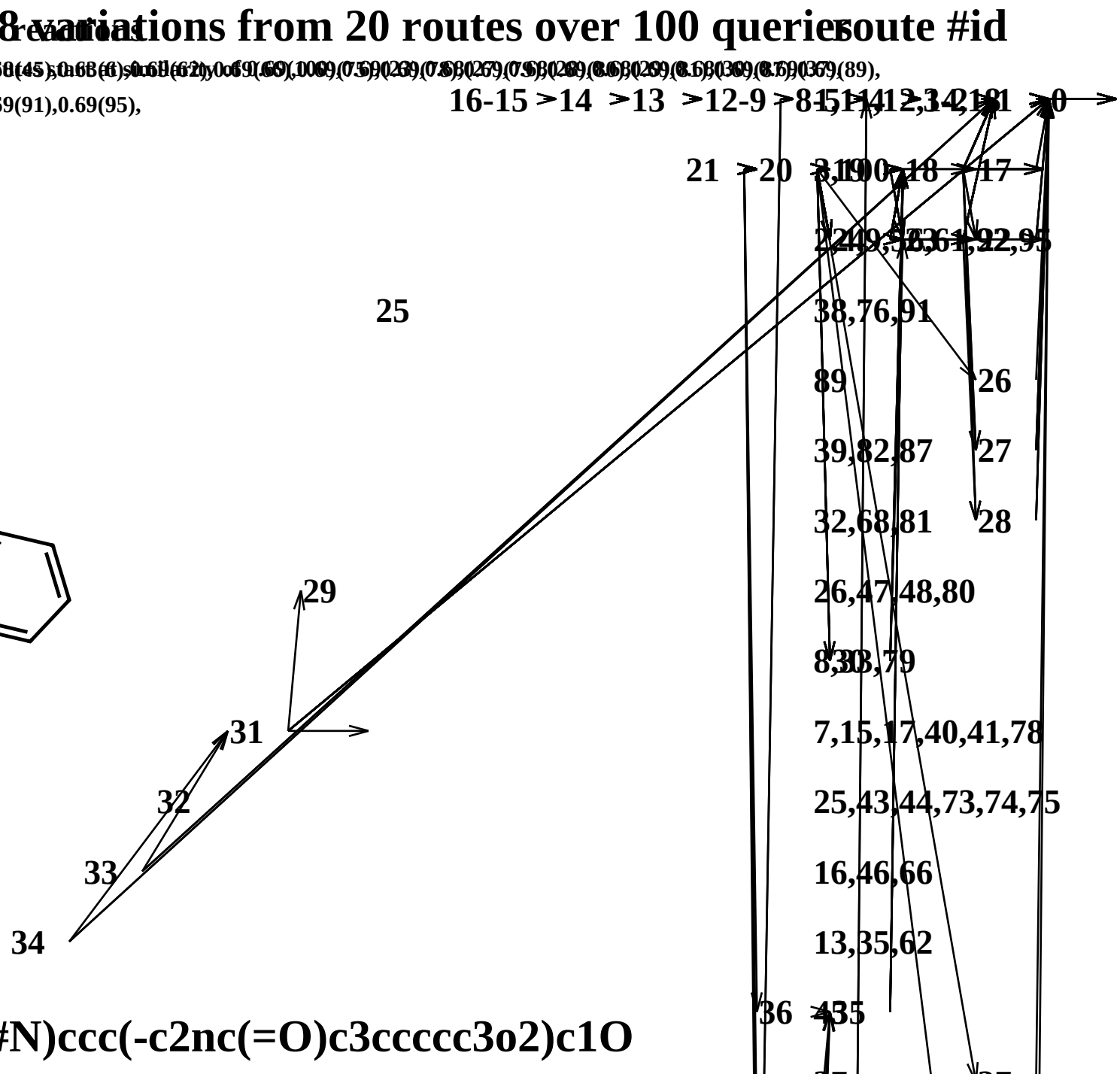

CCNc1c(C#N)ccc(-c2nc(=O)c3ccccc3o2)c1O

Route1

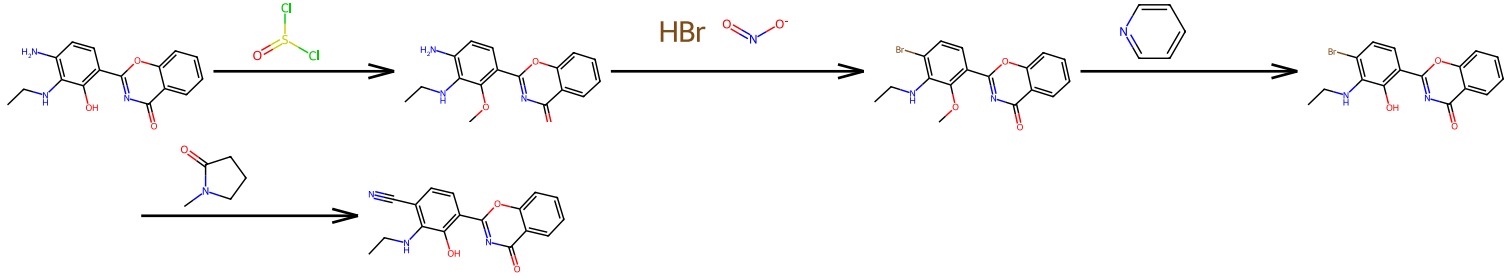

Route2

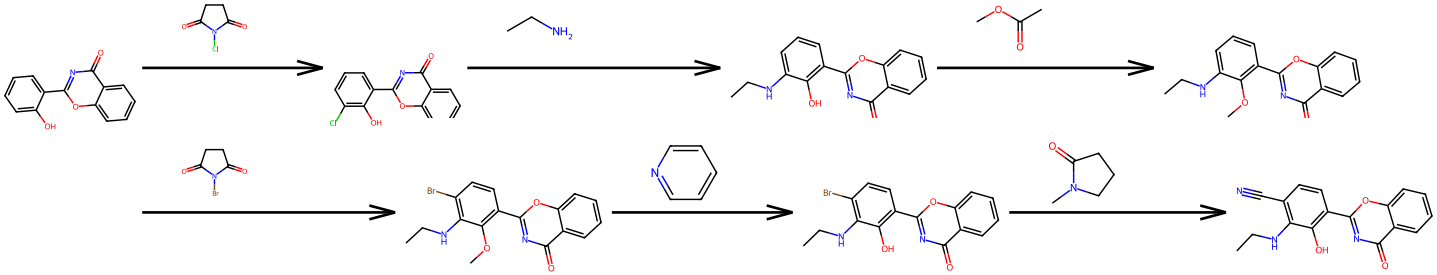

Route3

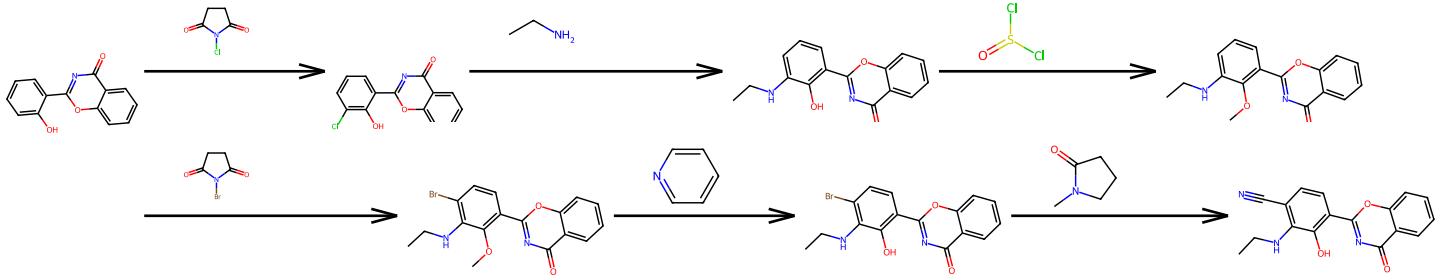

Route4

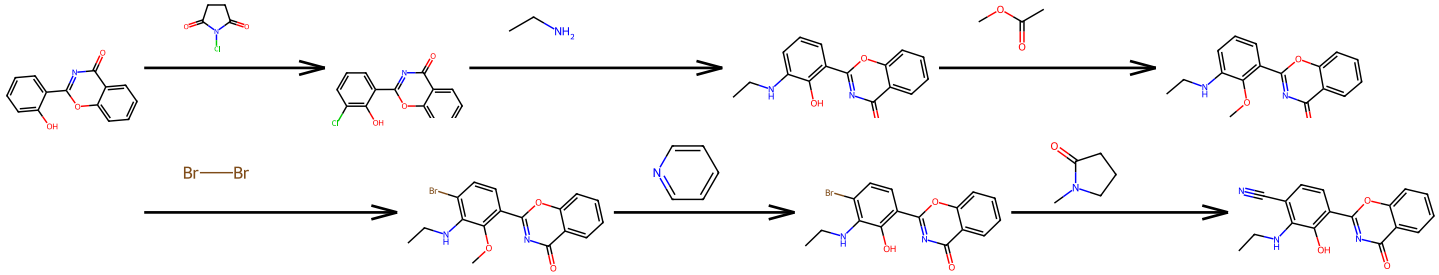

Route5

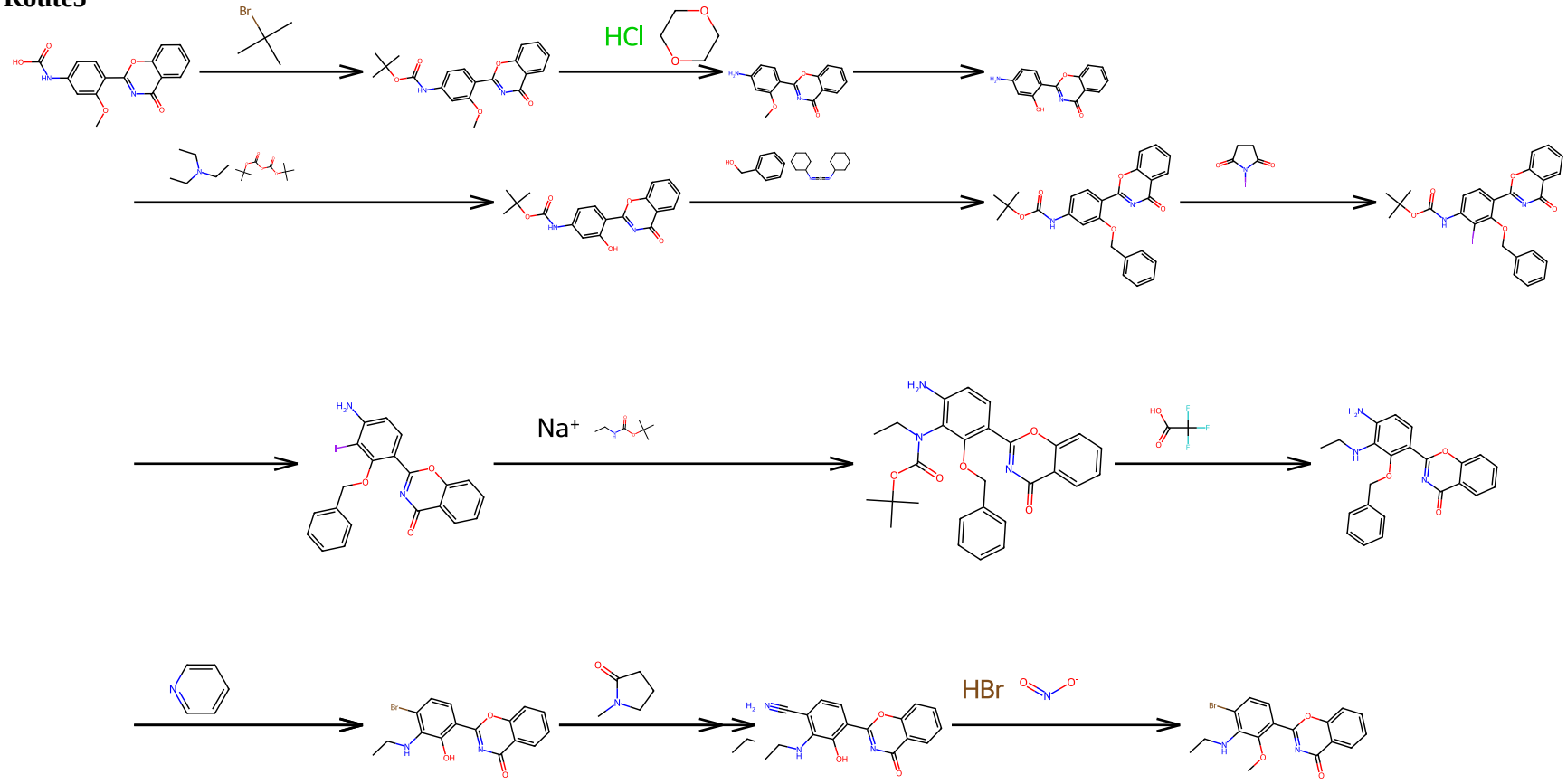

Route6

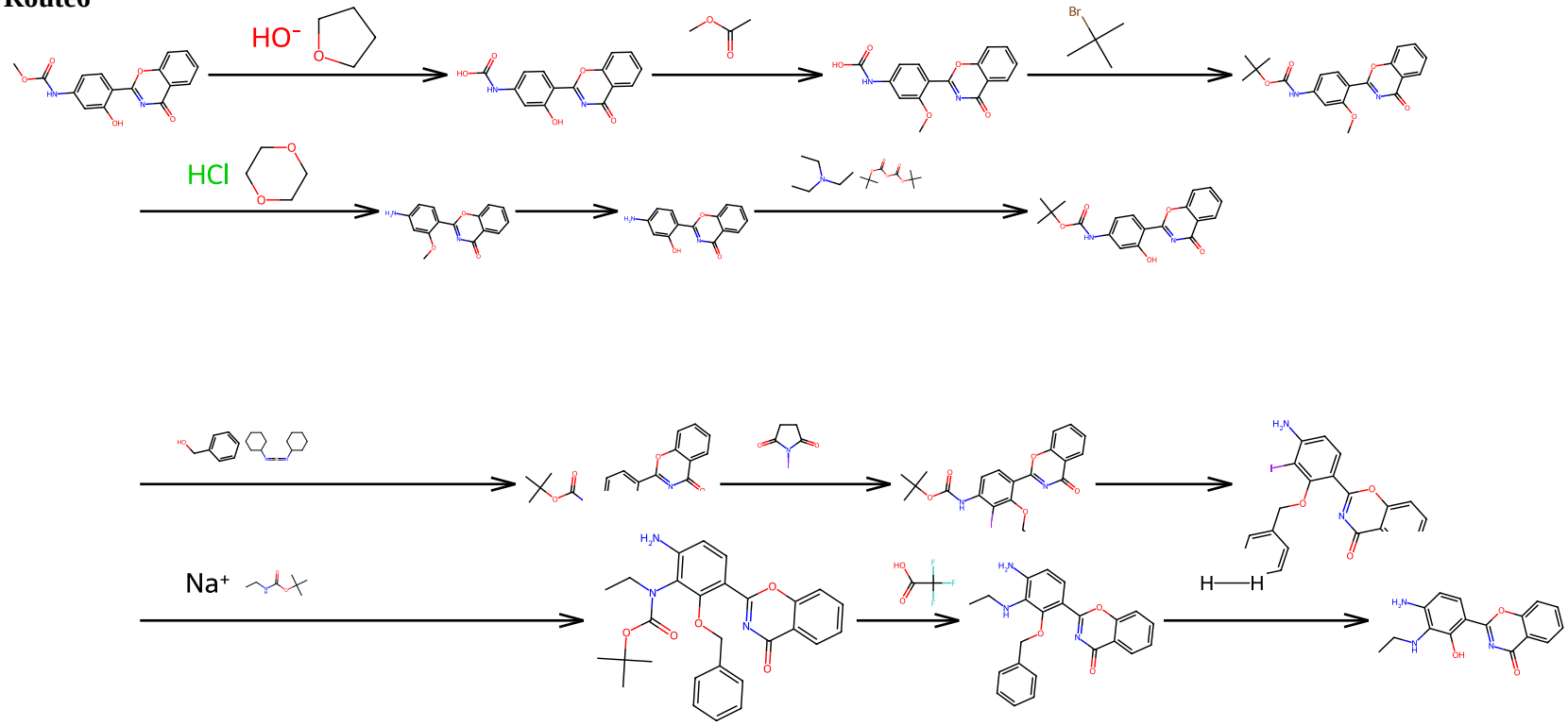

Route7

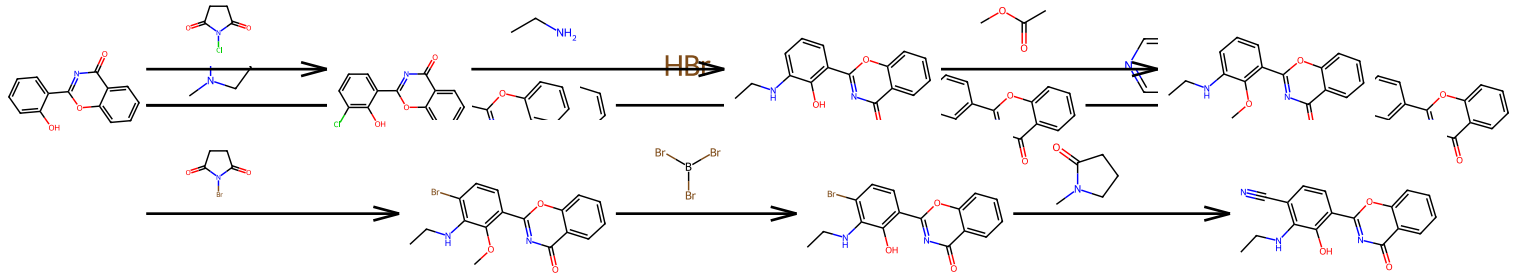

Route8

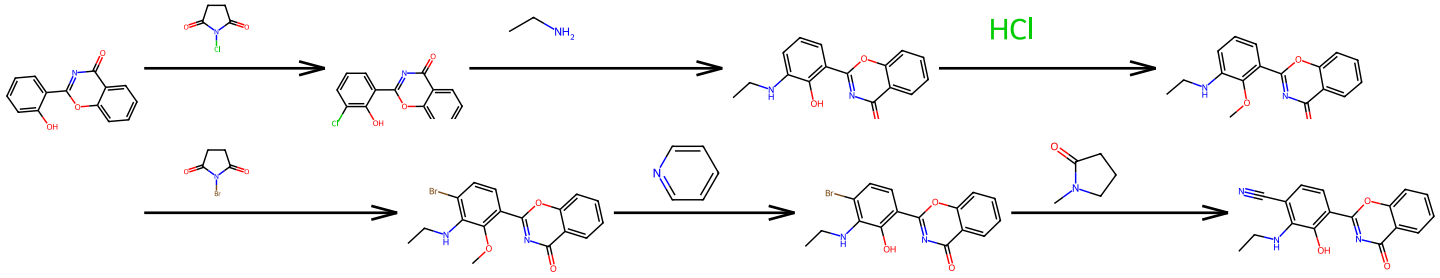

Route9

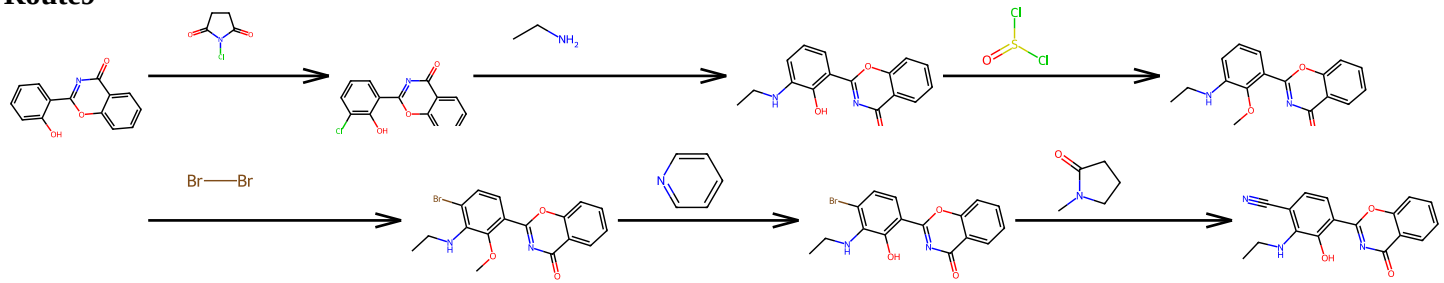

Route11

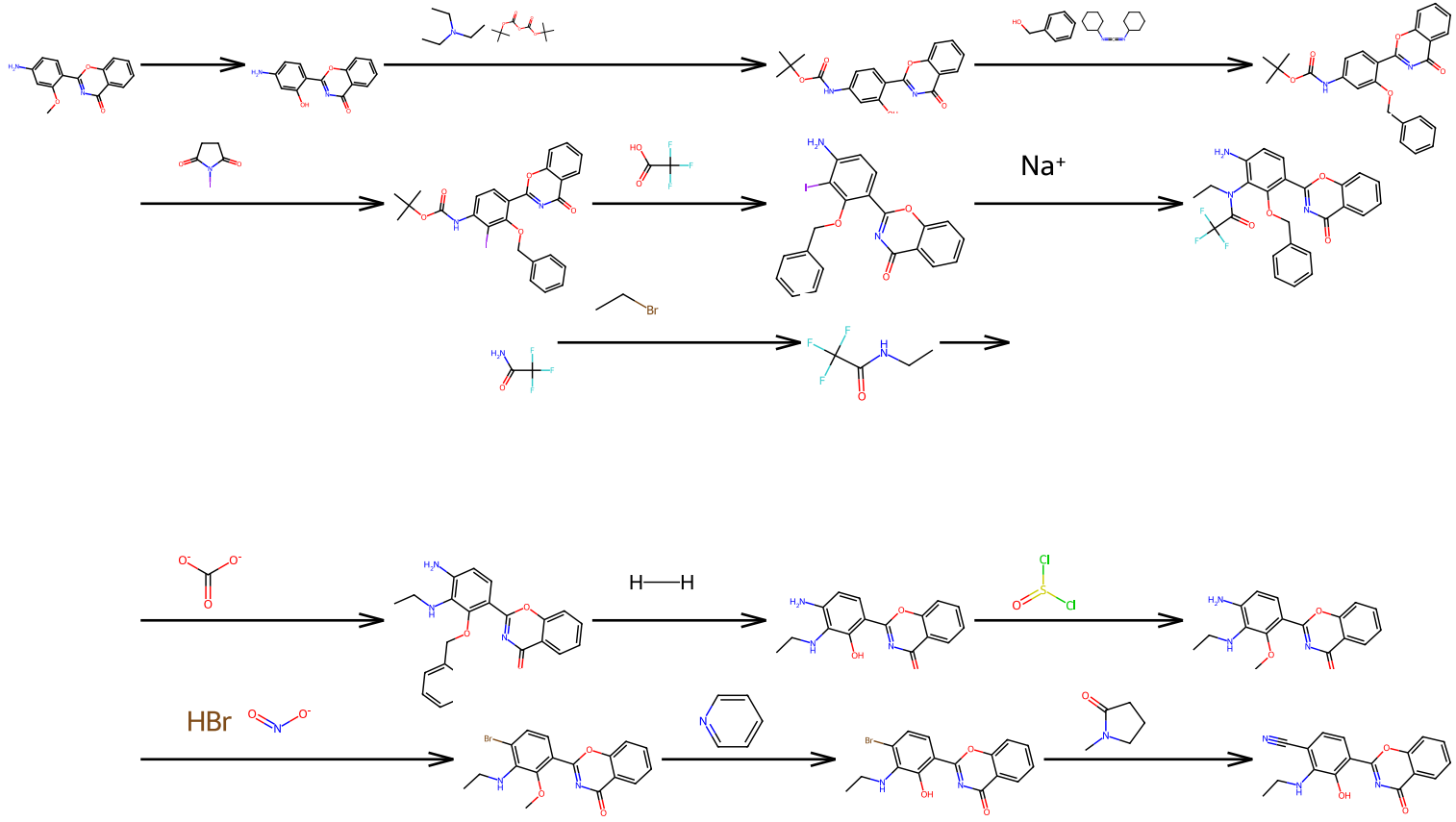

Route12

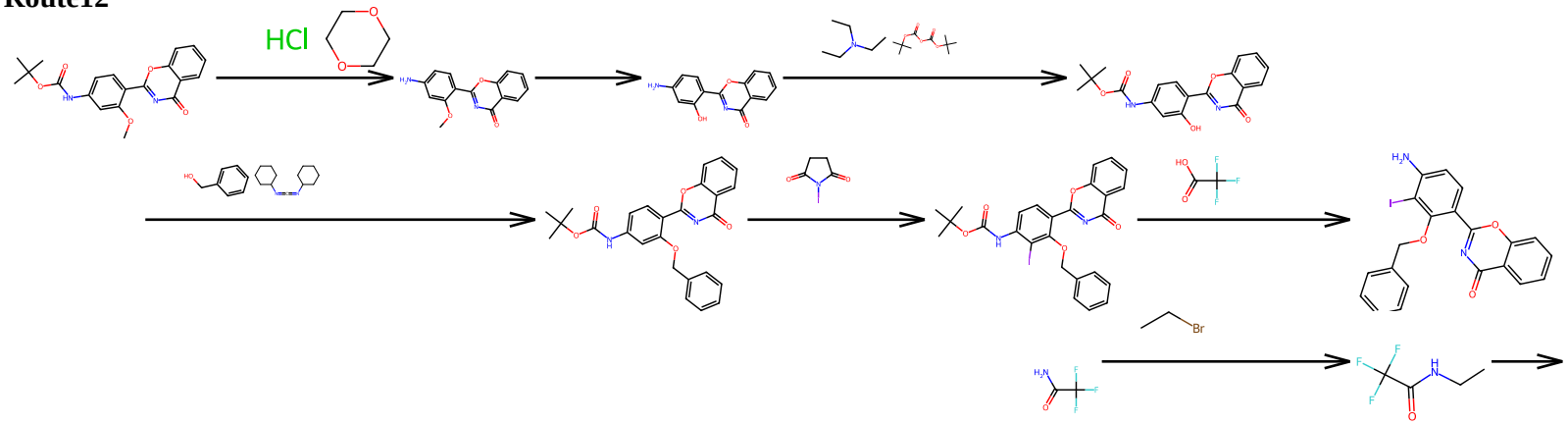

Route13

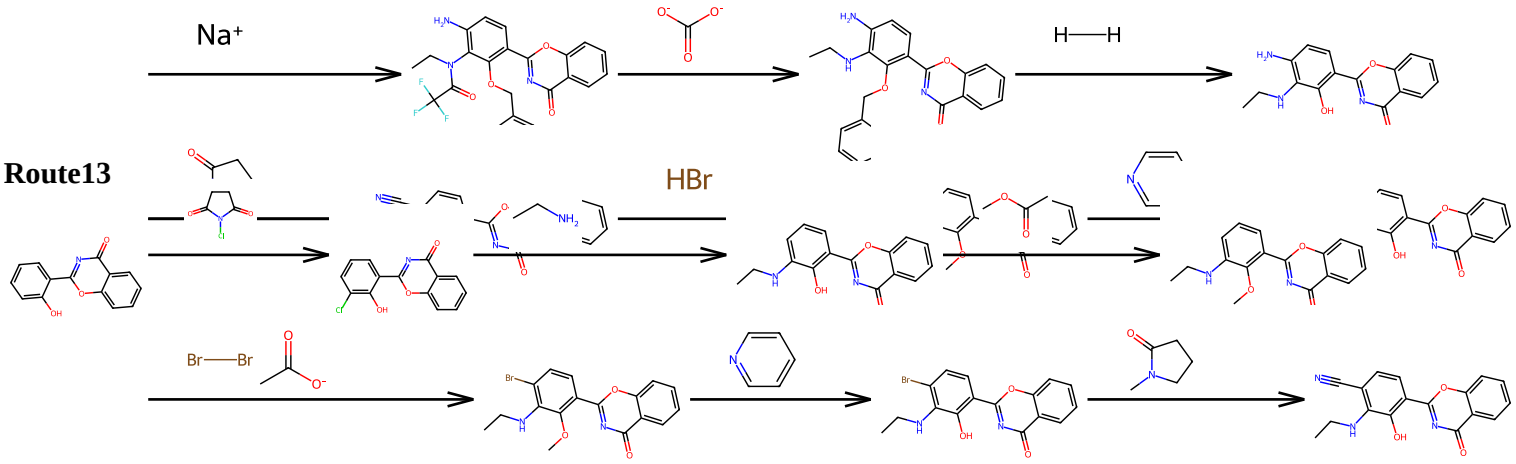

Route14

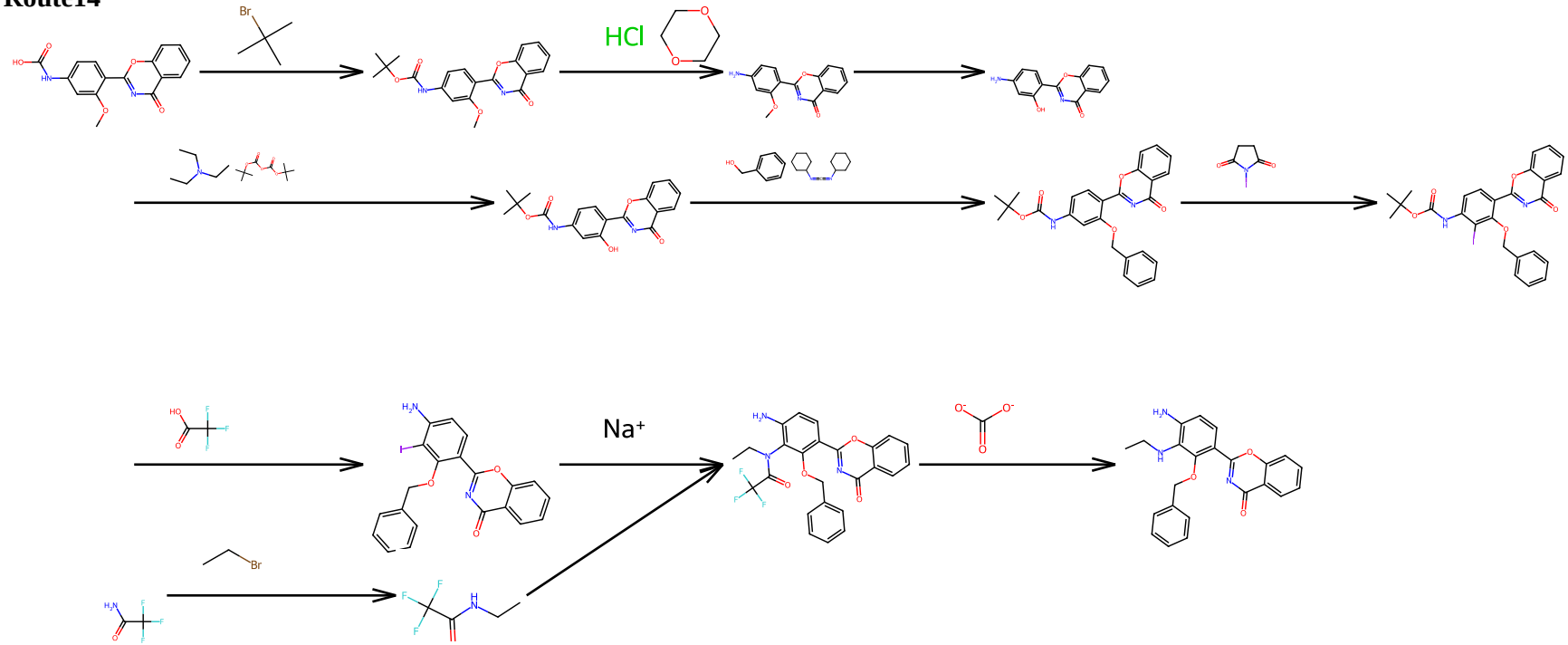

Route15

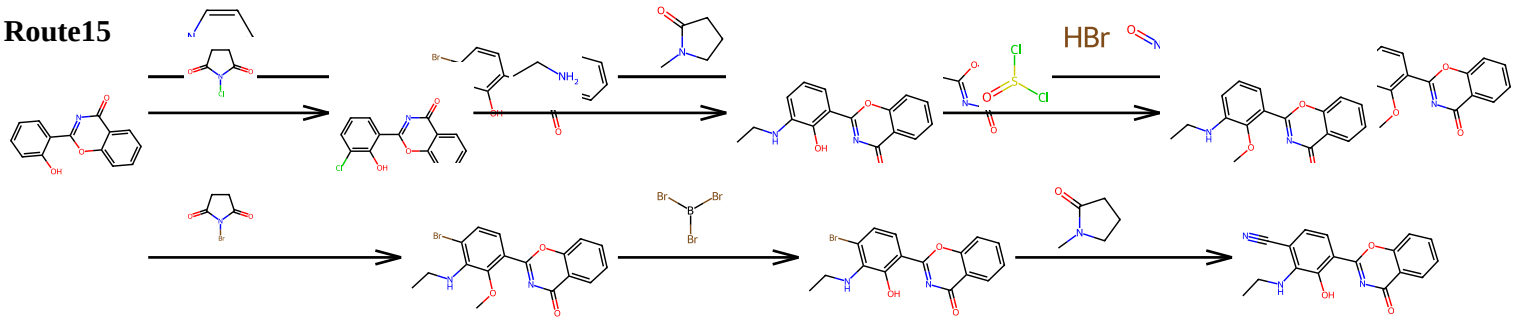

Route16

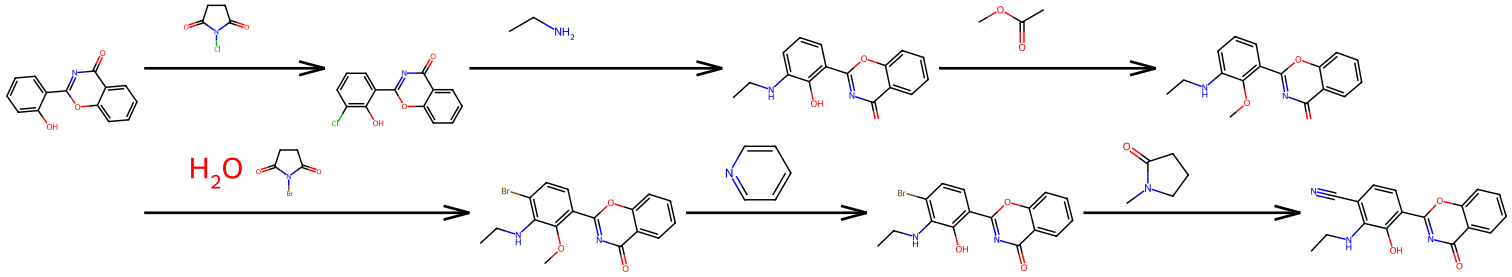

Route17

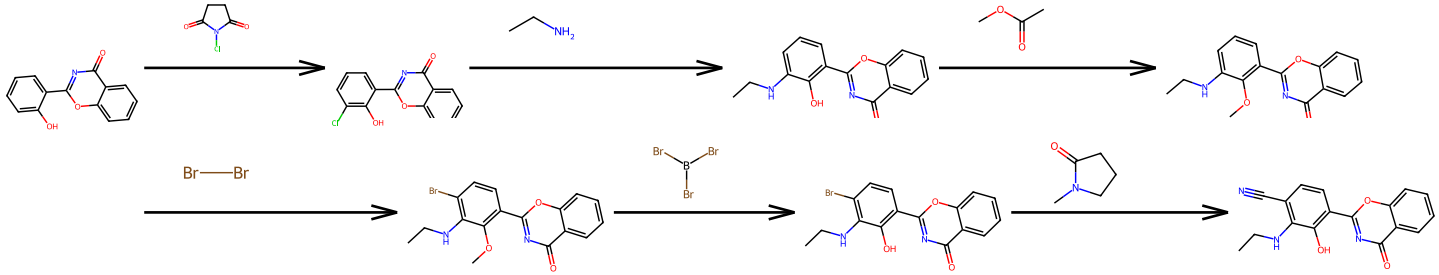

Route18

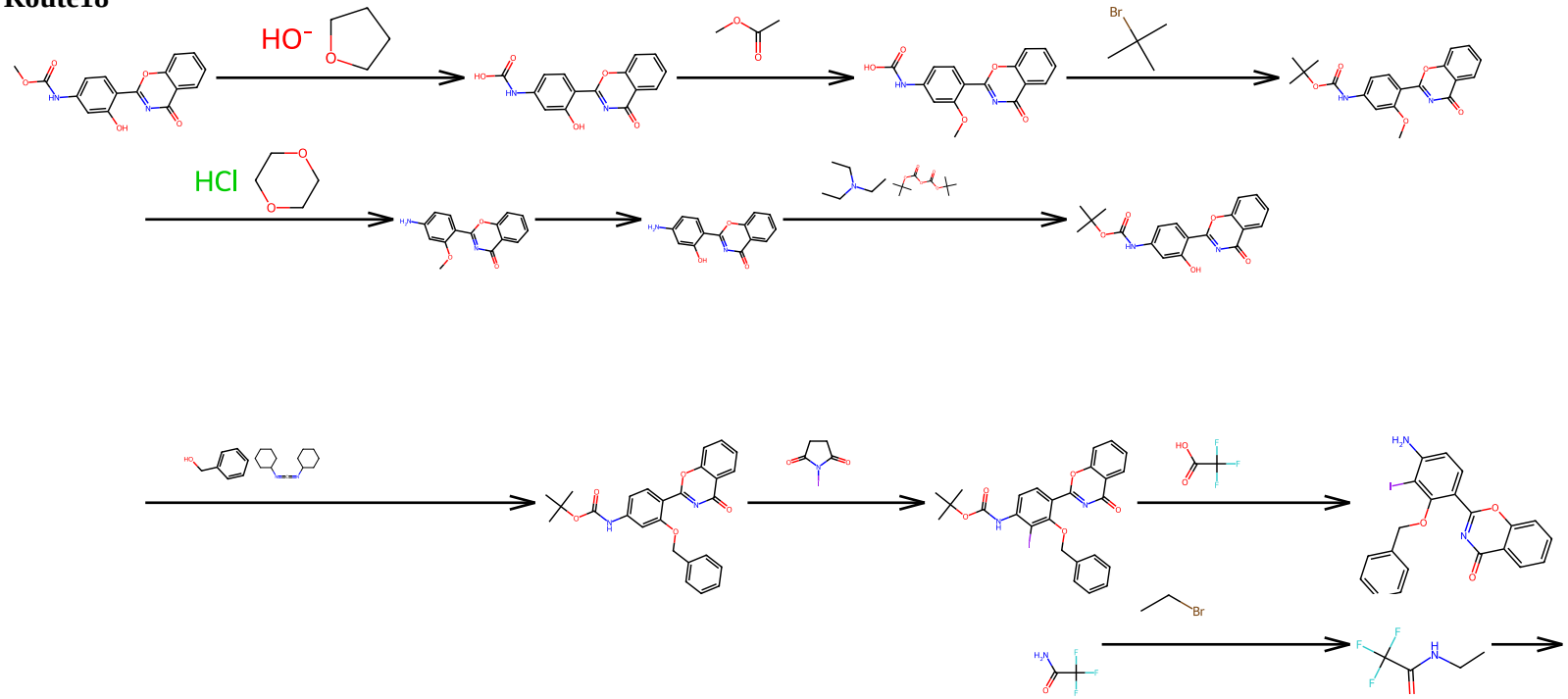

Route23

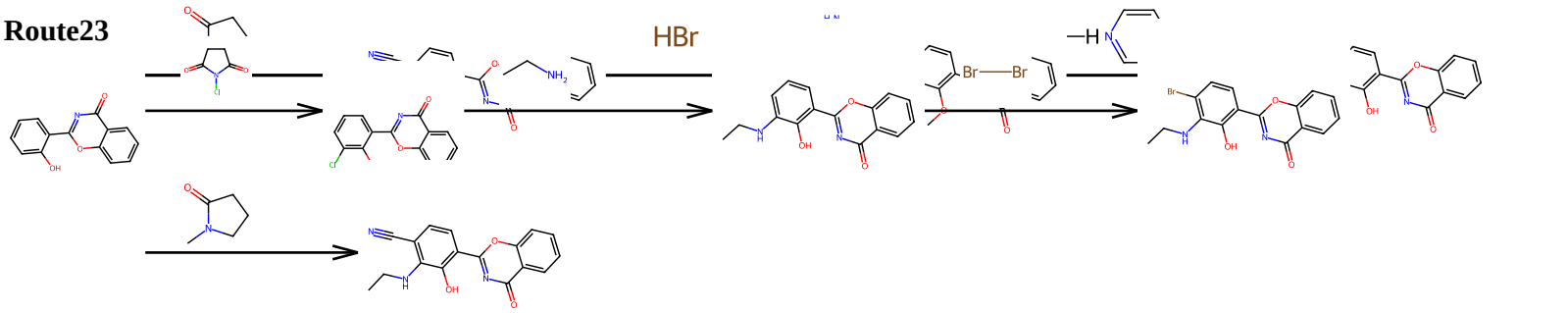

Route25

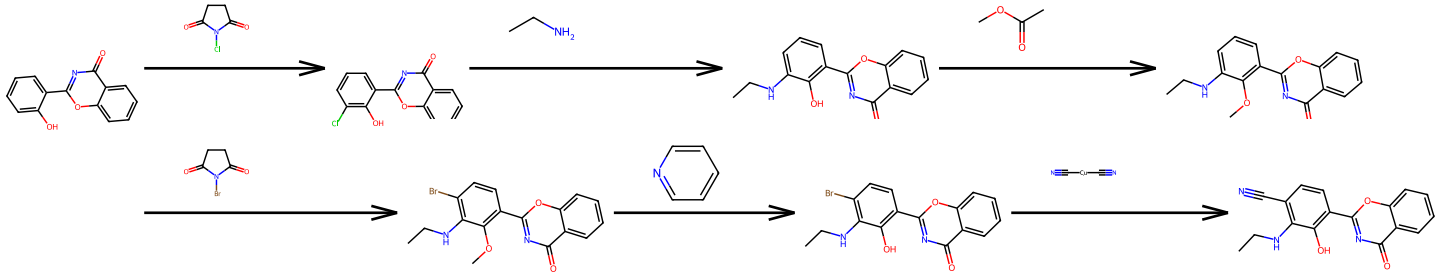

Route26

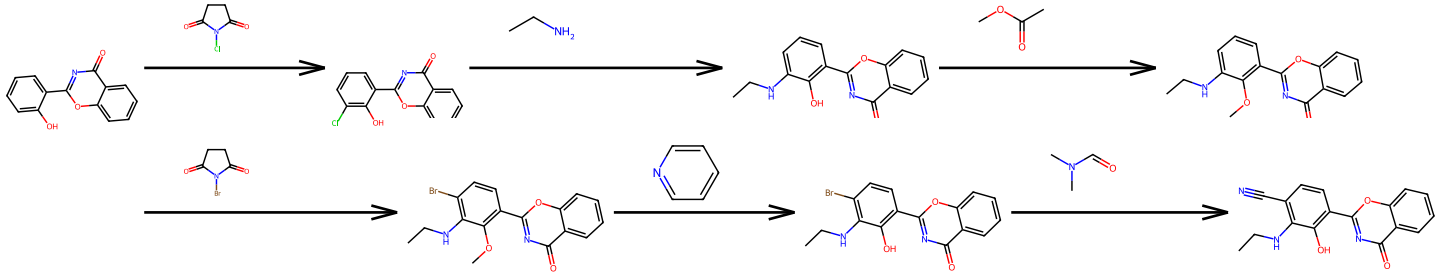

Route27

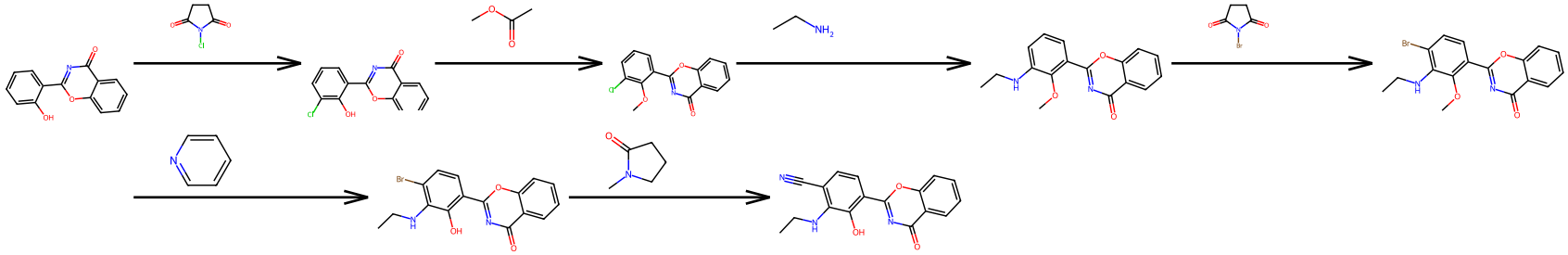

Route28

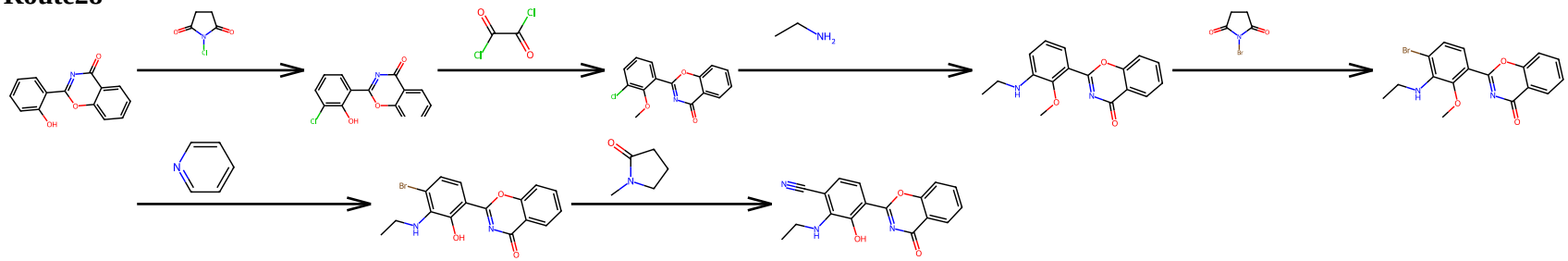

Route29

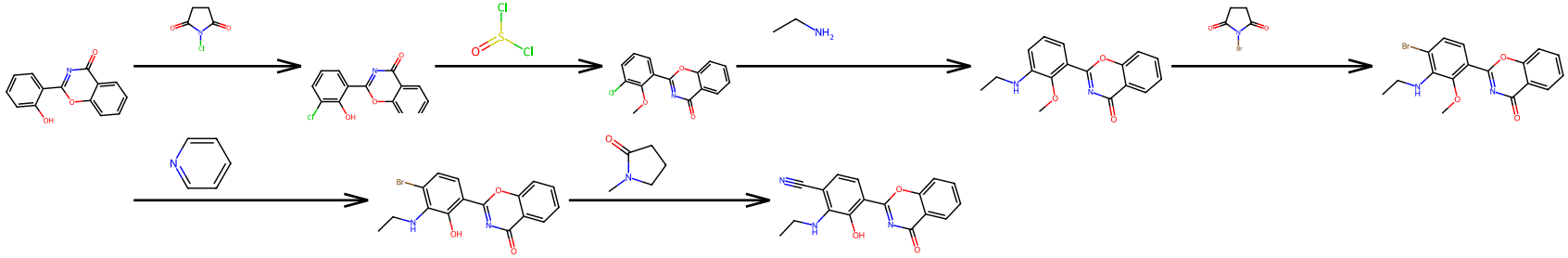

Route30

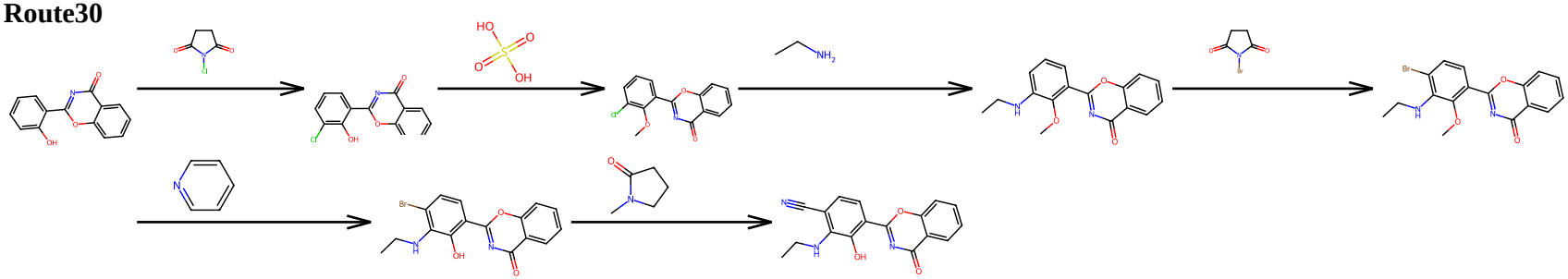

Route32

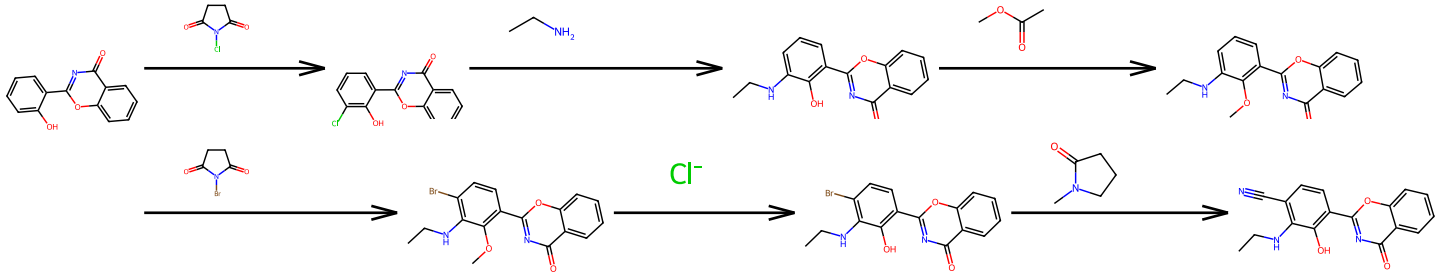

Route33

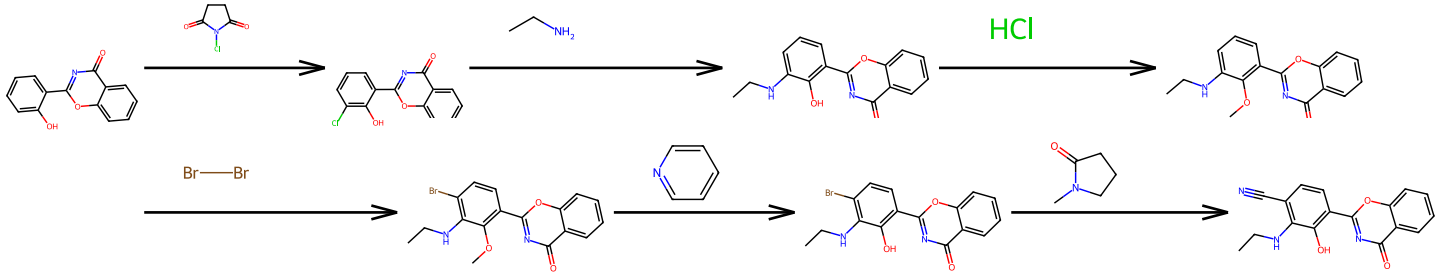

Route35

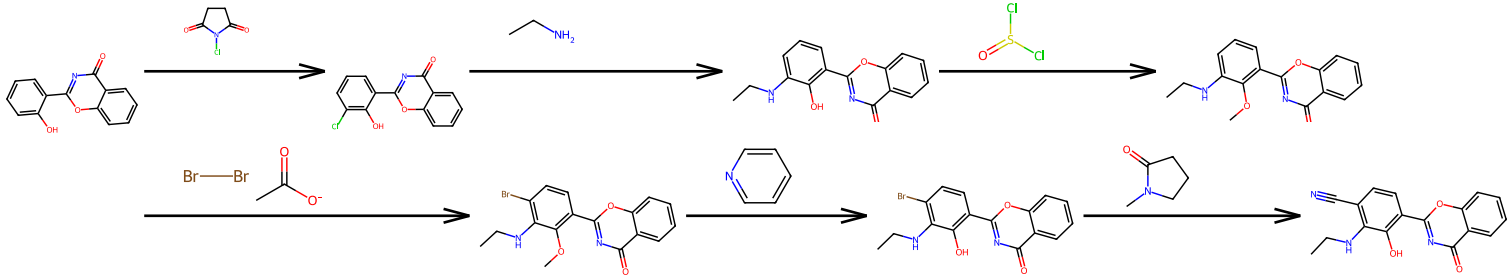

Route37

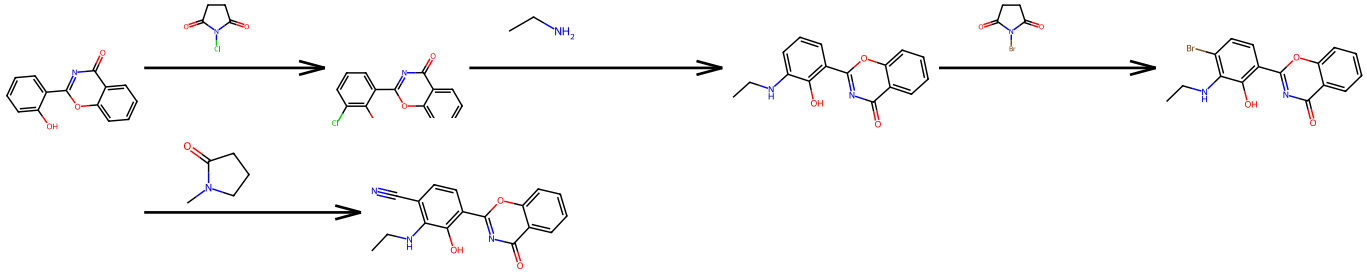

Route38

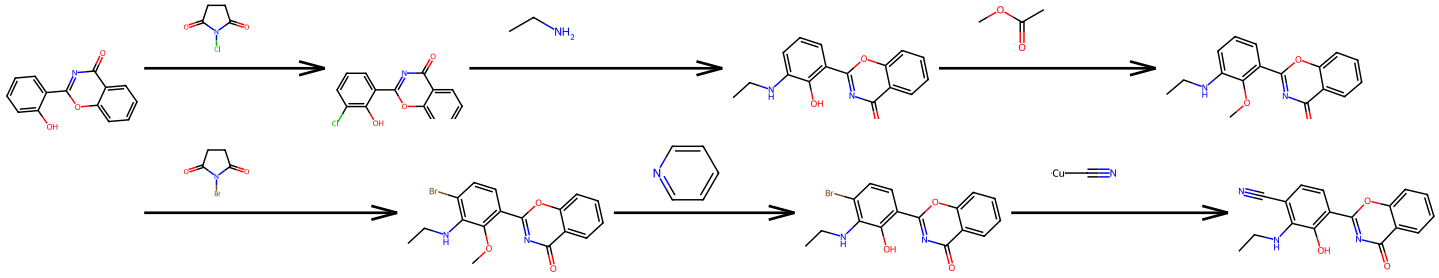

Route39

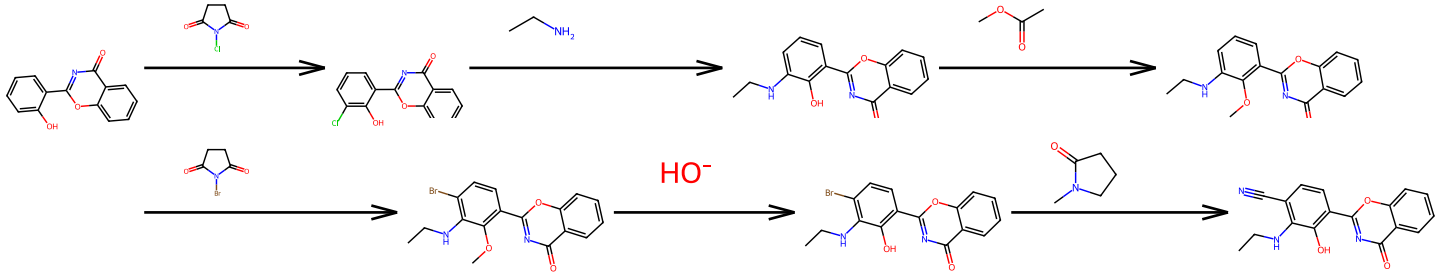

Route40

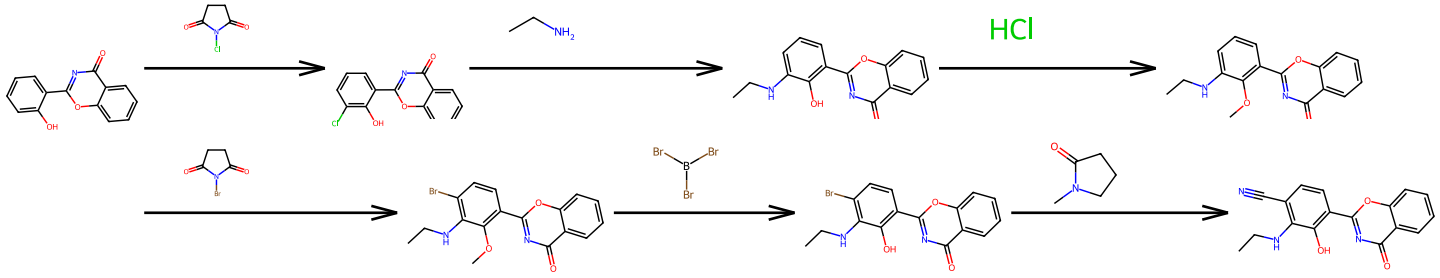

Route41

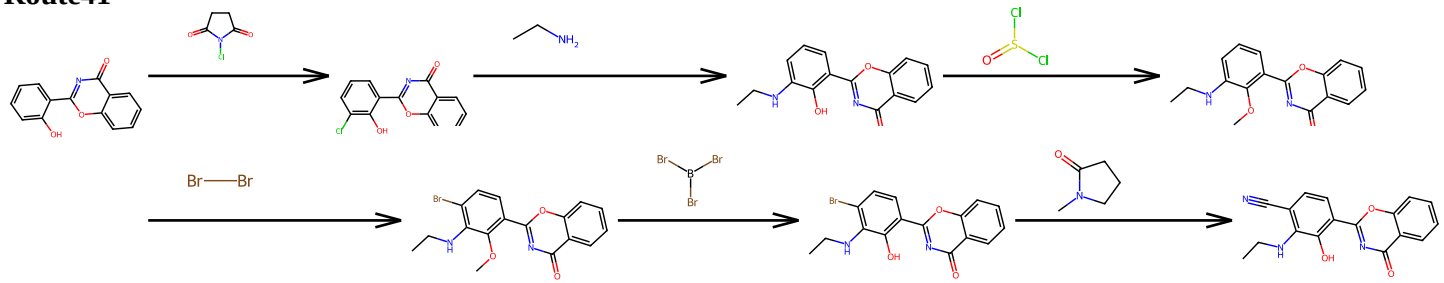

Route43

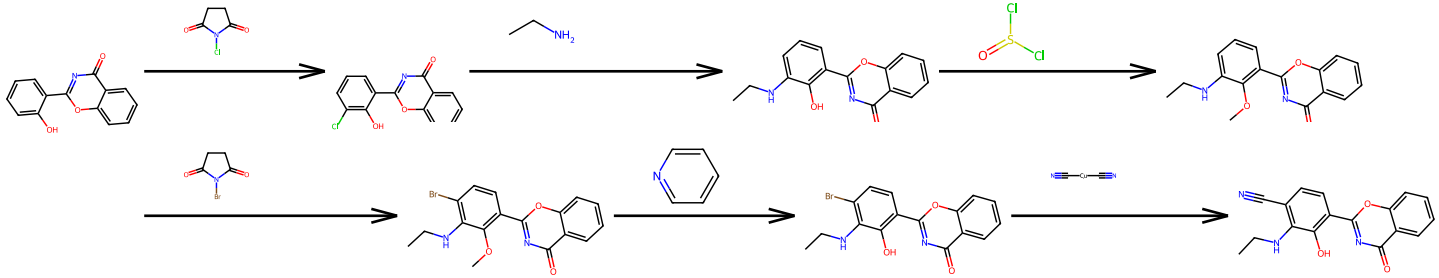

Route44

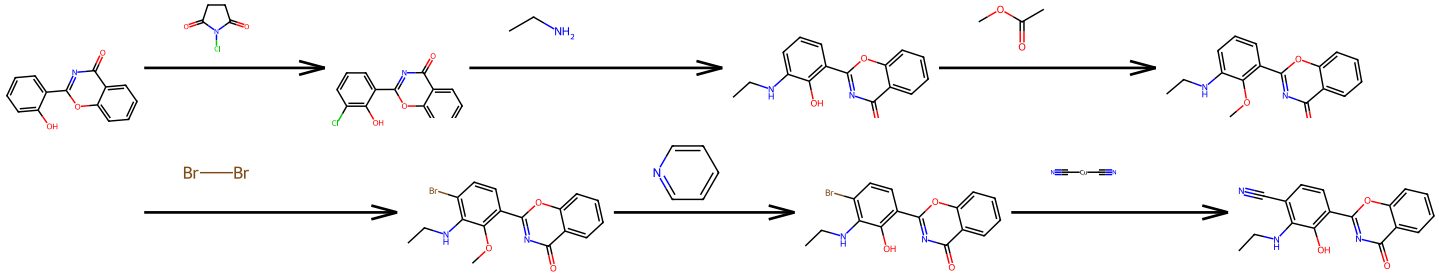

Route45

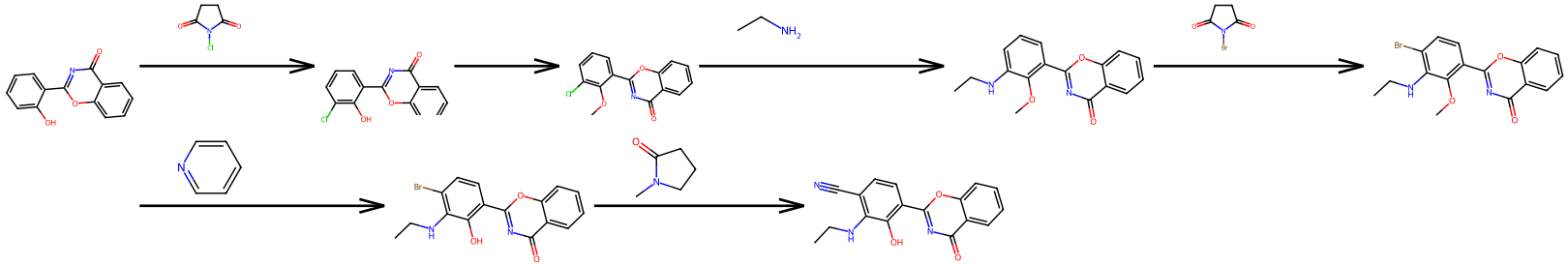

Route46

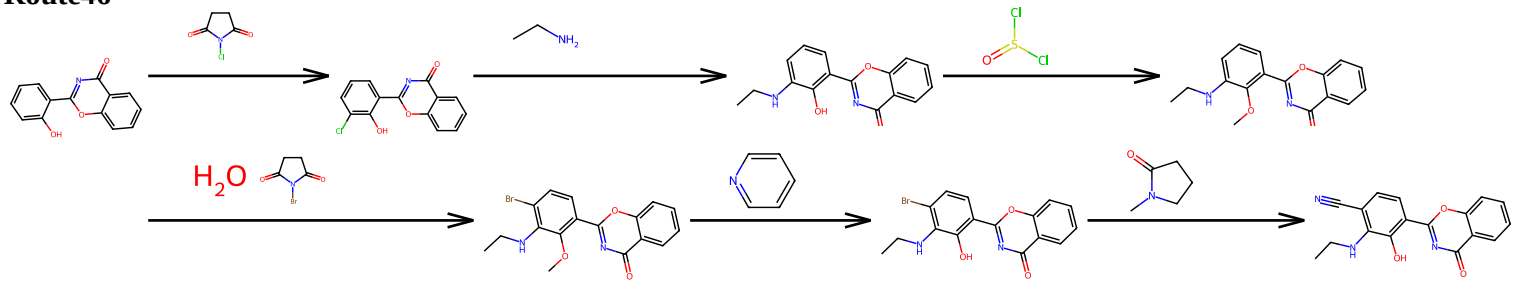

Route47

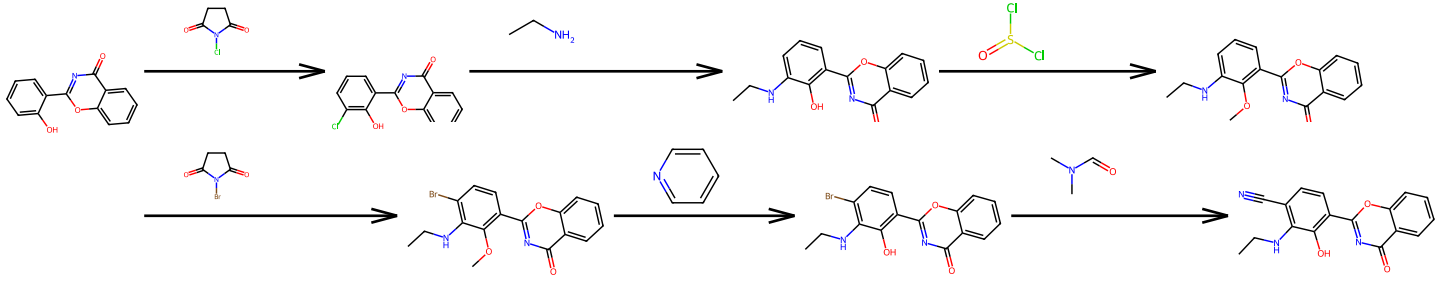

Route48

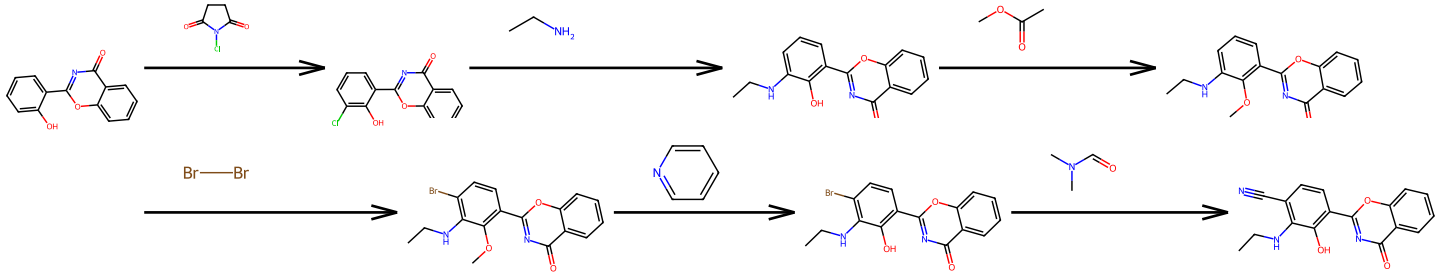

Route56

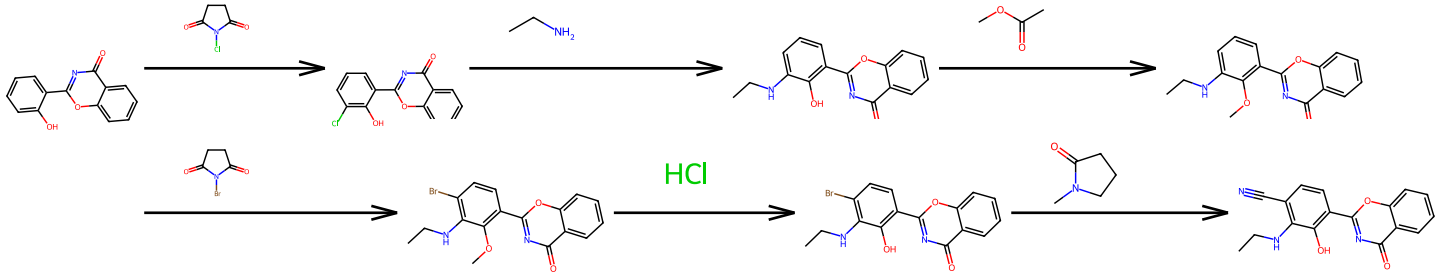

Route61

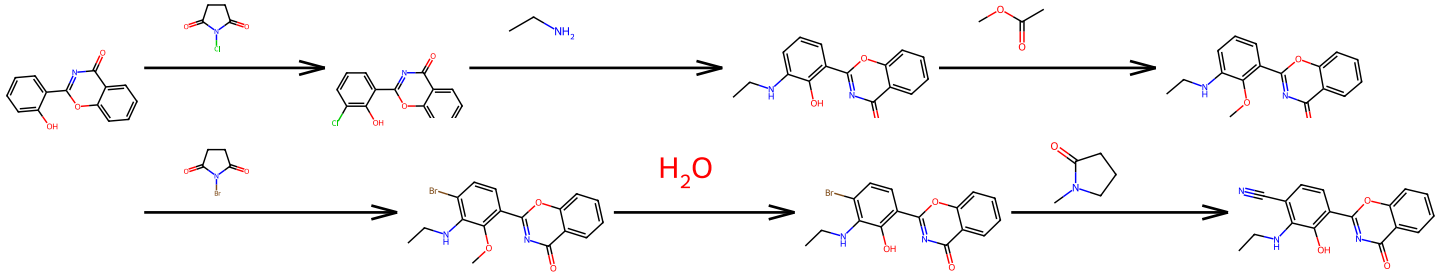

Route62

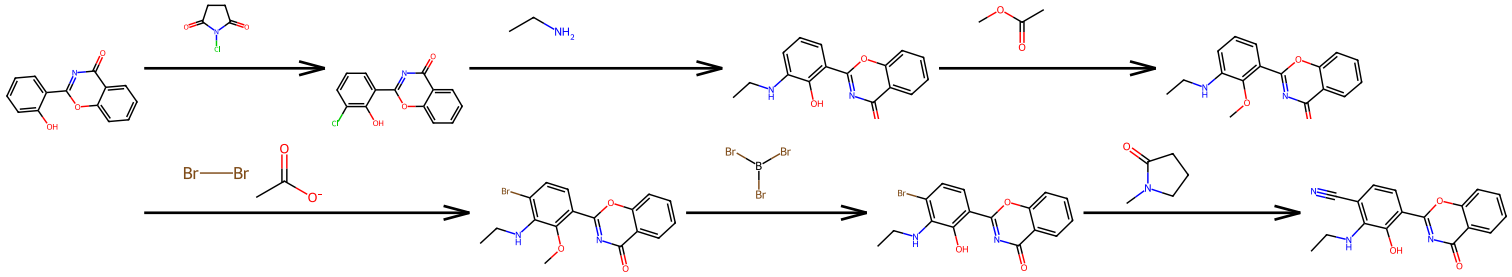

Route66

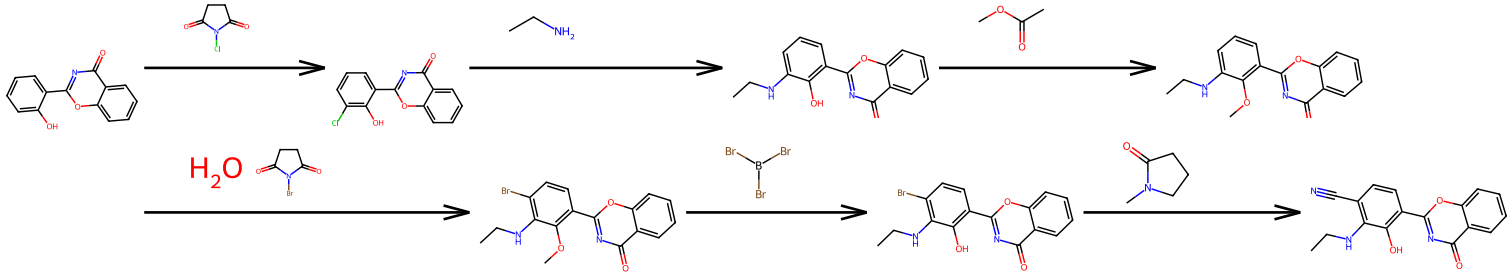

Route68

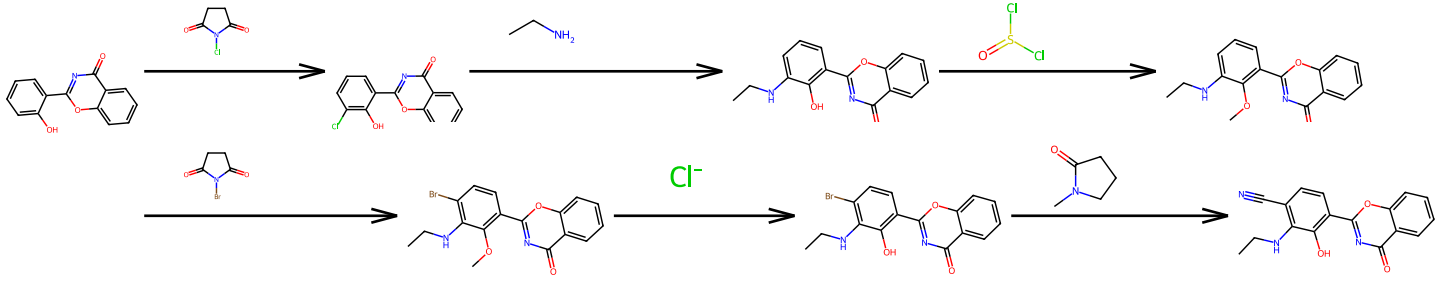

Route73

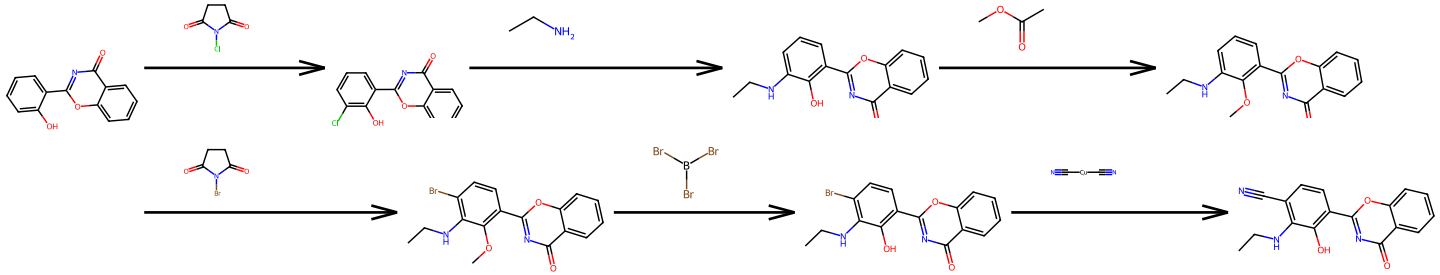

Route74

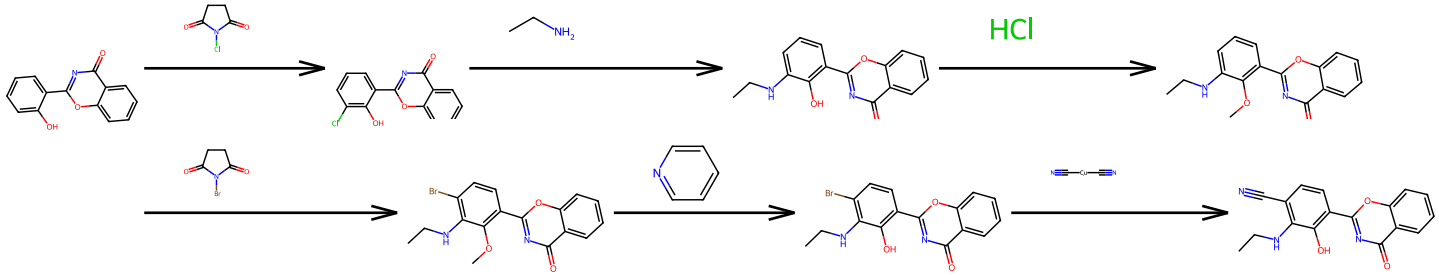

Route75

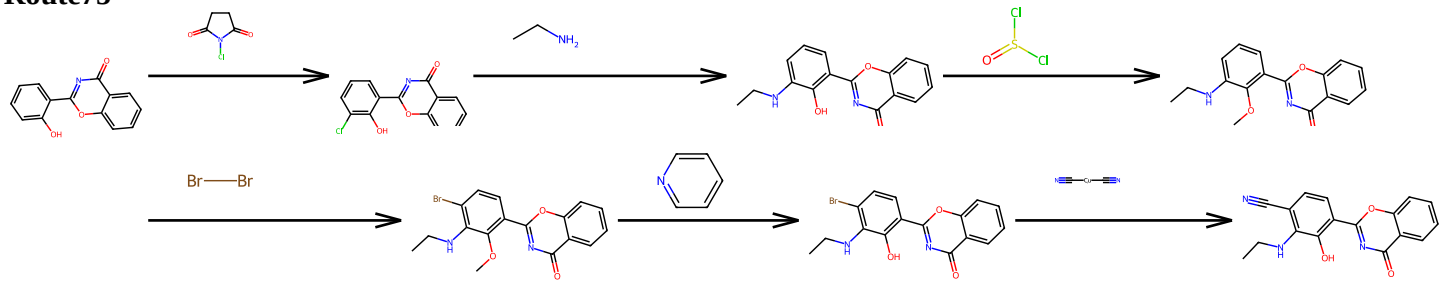

Route76

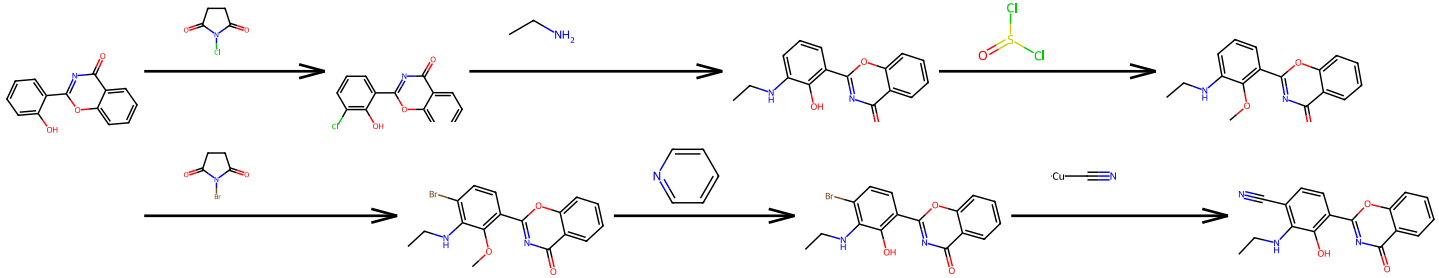

Route78

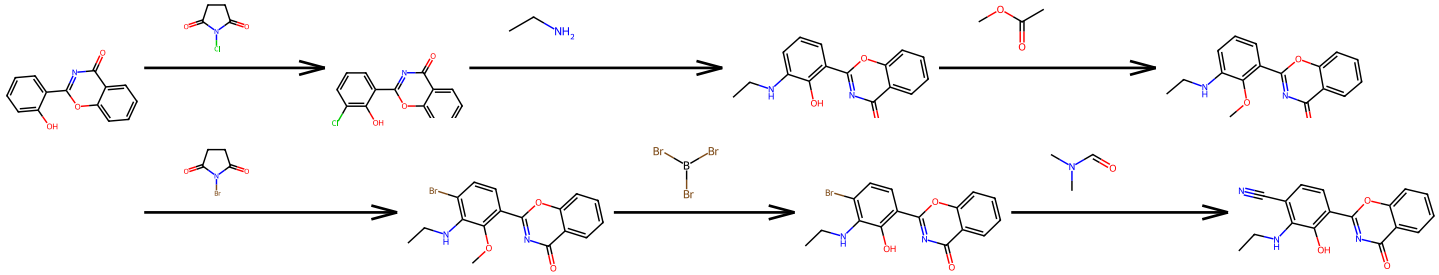

Route79

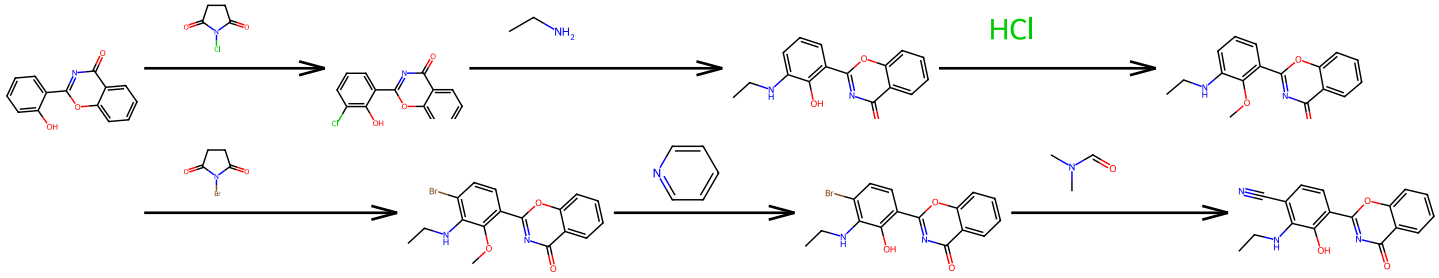

Route80

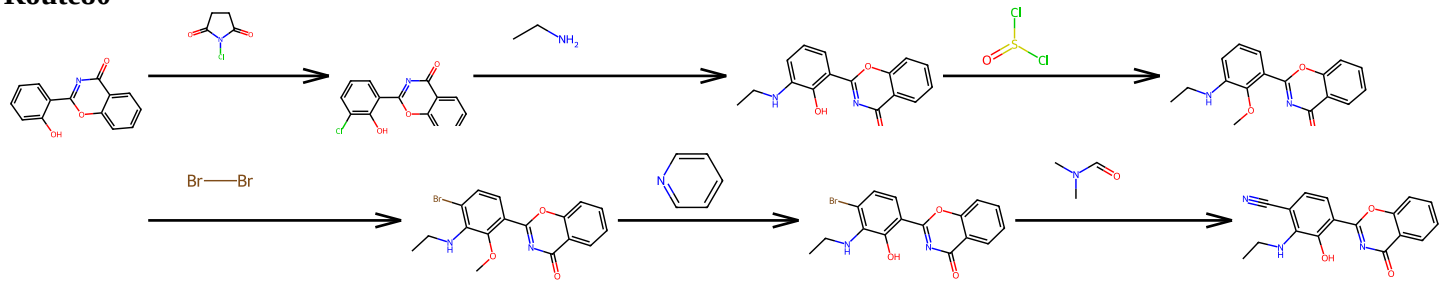

Route81

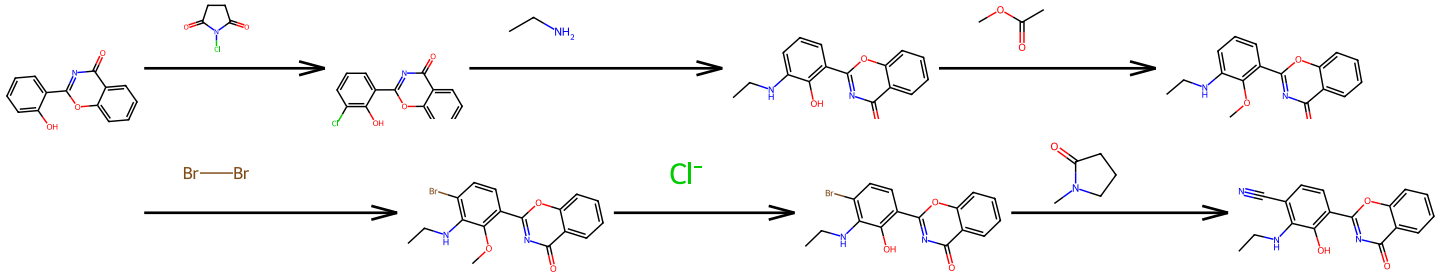

Route82

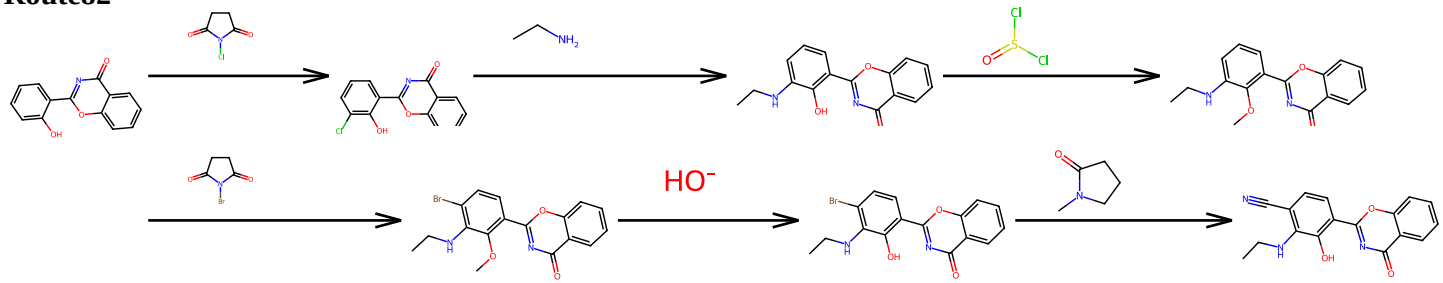

Route87

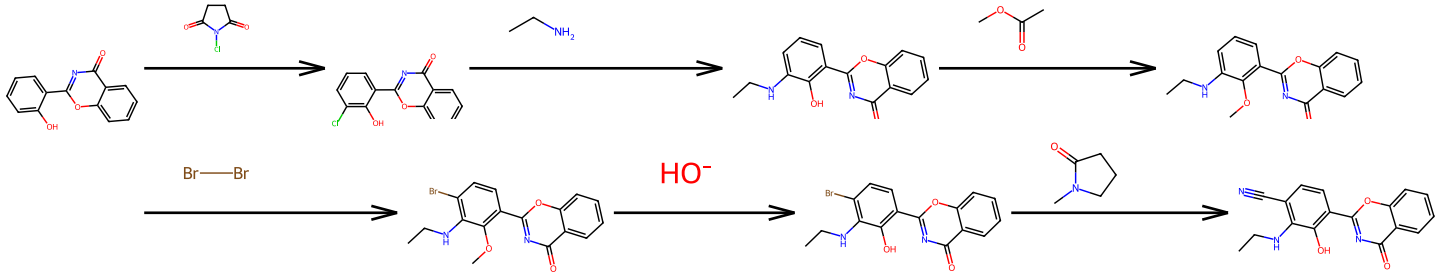

Route89

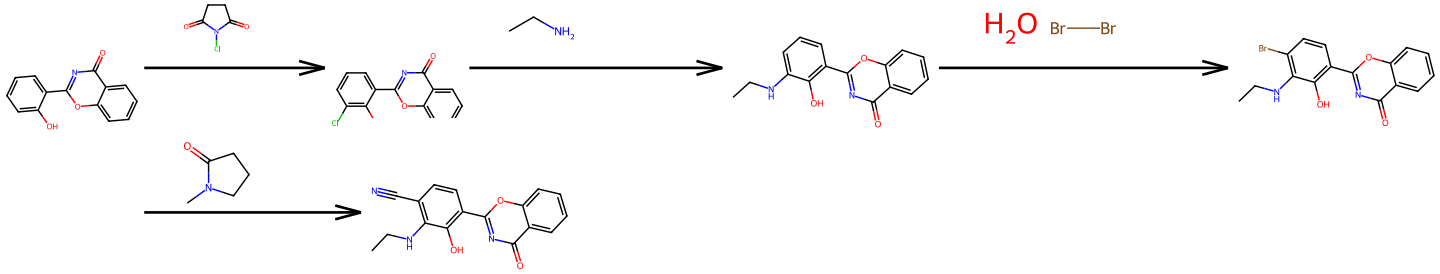

Route91

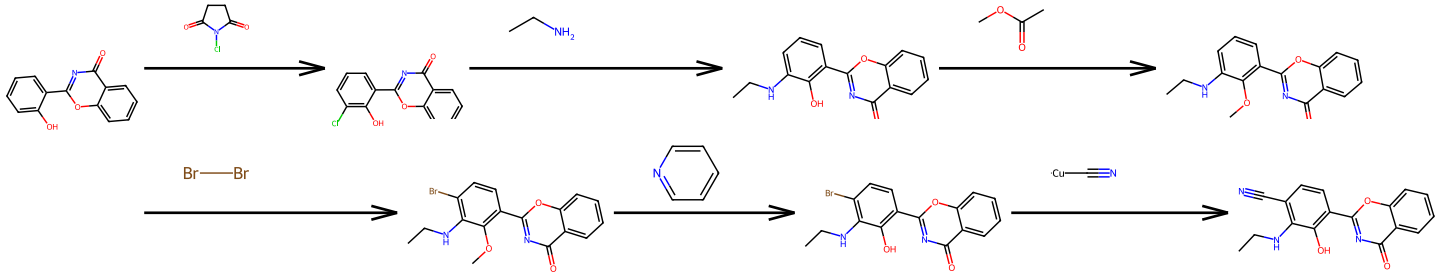

Route92

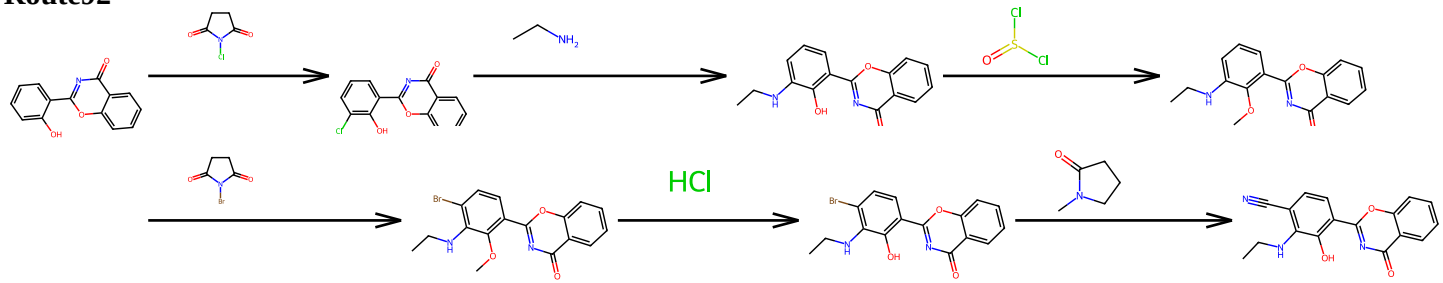

Route95

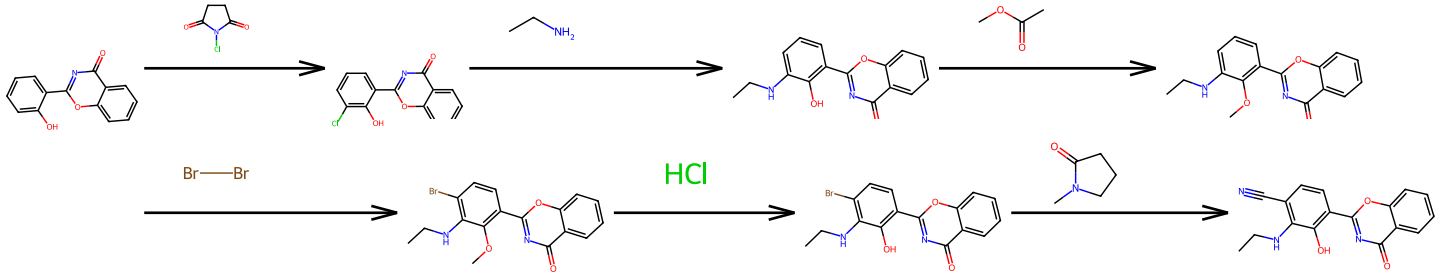
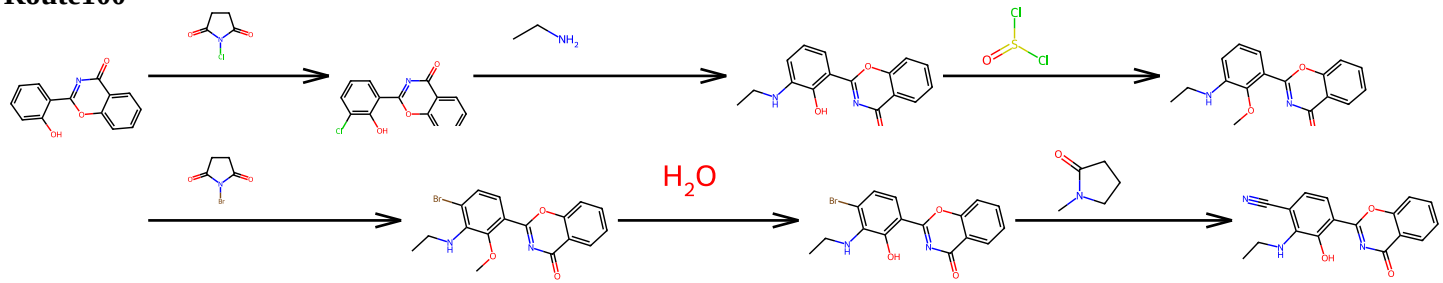
Route100