Drawing summary

59 variations from 27 routes over 100 queries

H165305

variants	route #id
0.70(29),0.70(30),0.70(31),0.70(32),0.70(35),0.70(36),0.70(37),0.70(38),0.70(39),0.70(40),0.70(41),0.70(42),0.70(43),0.70(44),0.70(45),0.70(46),0.70(47),0.70(48),0.70(49),0.70(50),0.70(51),0.70(52),0.70(53),0.70(54),0.70(55),0.70(56),0.70(57),0.70(58),0.70(59),0.70(60),0.70(61),0.70(62),0.70(63),0.71(66),	1
0.71(70),0.71(77),0.71(79),0.71(86),0.68(93),0.71(96),0.69(97),0.69(98),0.69(99),	24,25
	100
	99
	98
	97
	96
	93
	16,22,50,51,52,53,86
	21,37,49,79
	46,77
	19,38,47,48,63,64,70
	66
	62
	59

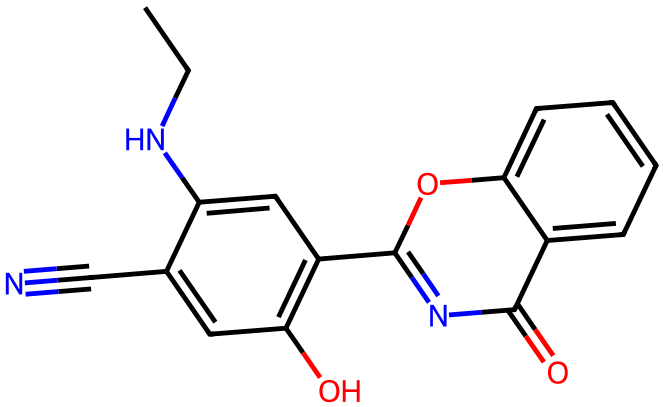

CCNc1cc(-c2nc(=O)c3ccccc3o2)c(O)cc1C#N

Route1

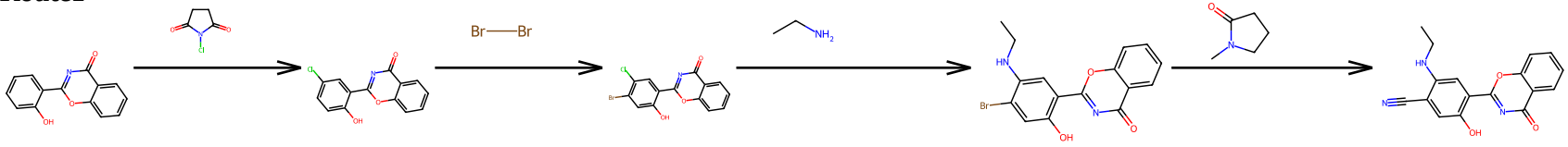

Route2

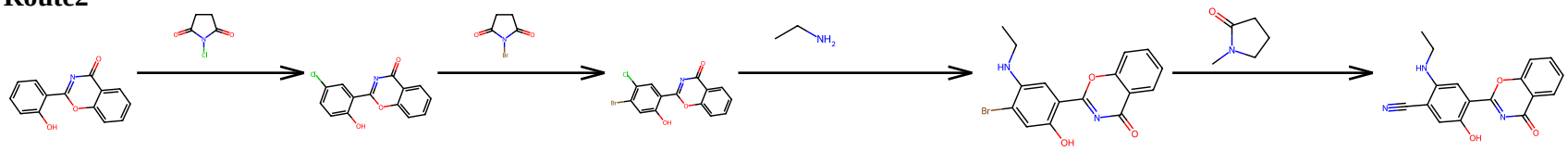

Route3

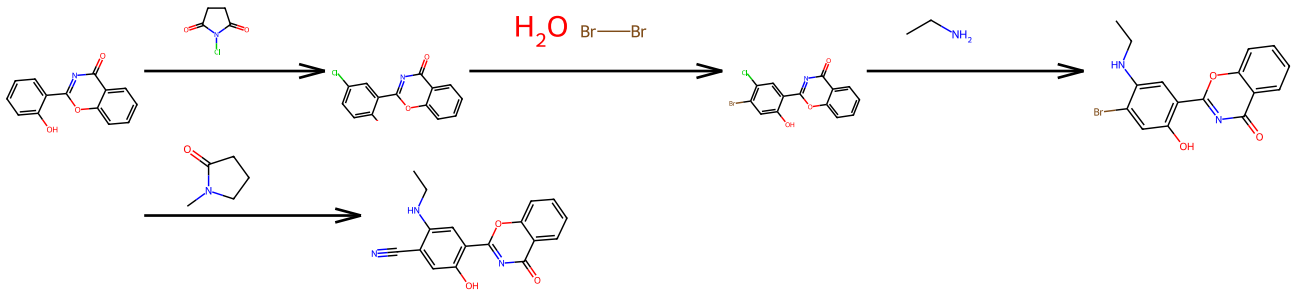

Route4

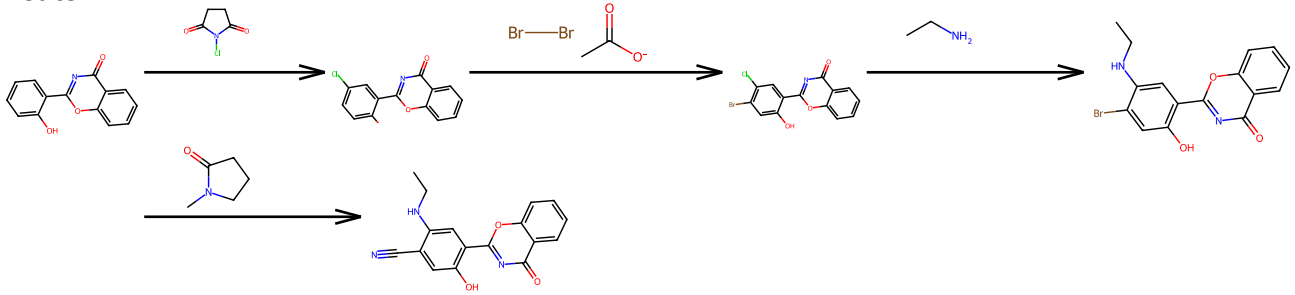

Route5

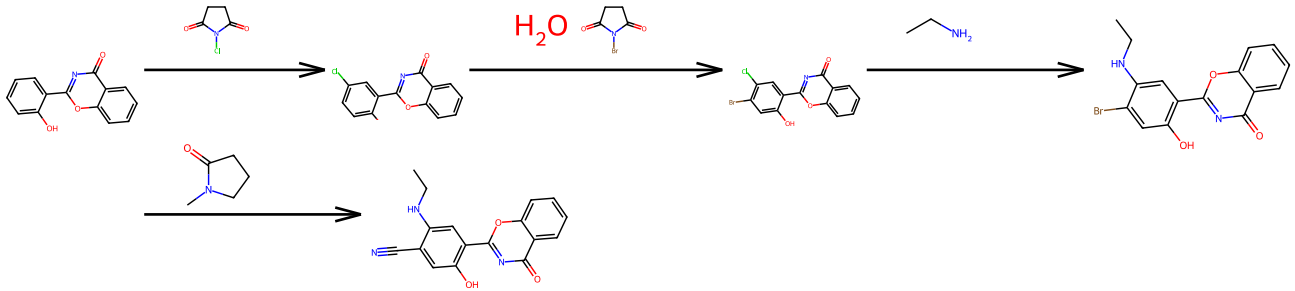

Route6

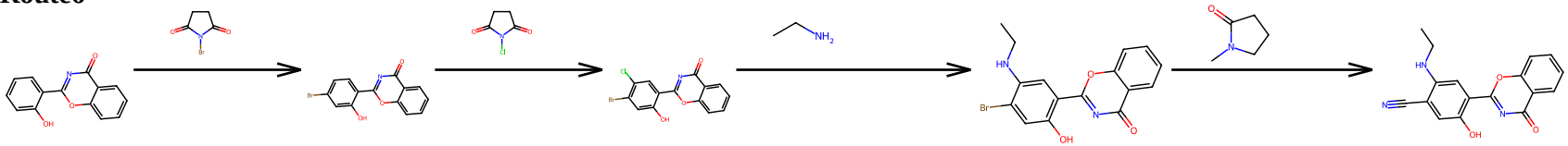

Route7

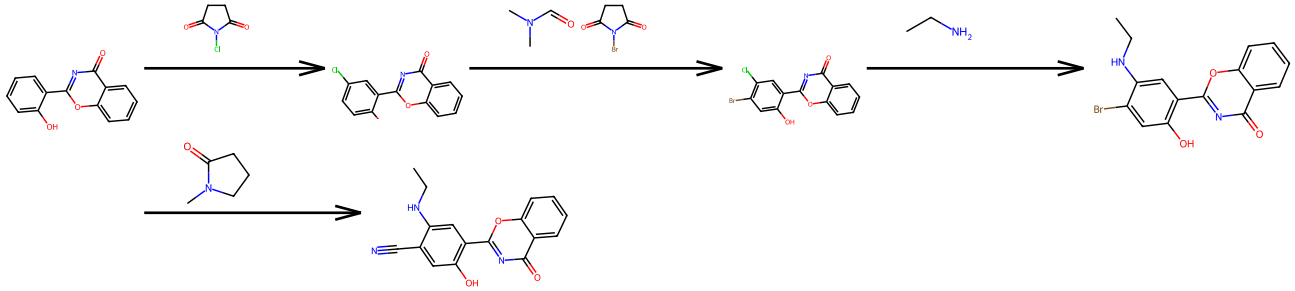

Route8

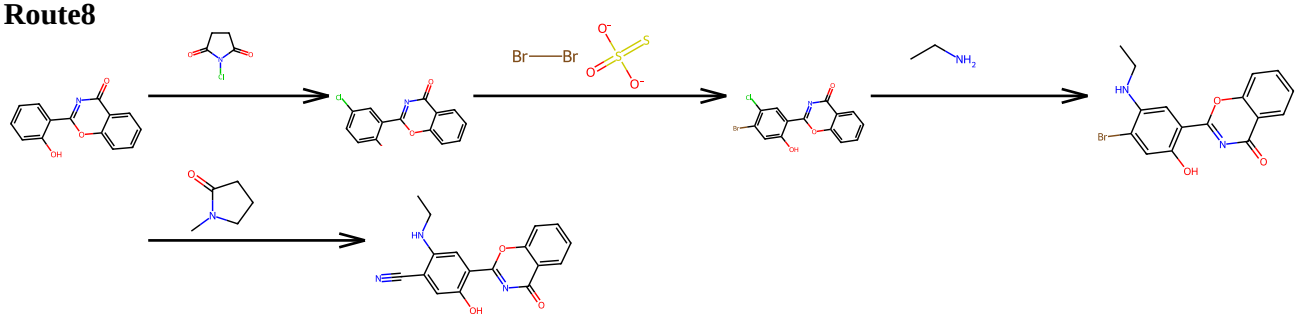

Route9

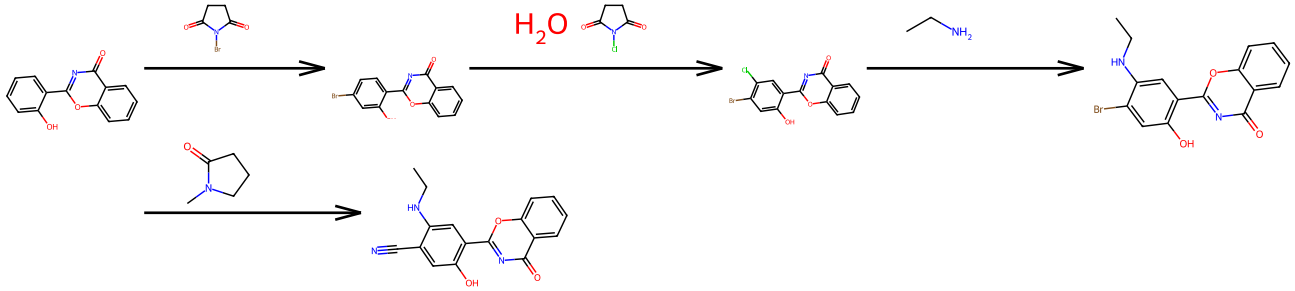

Route10

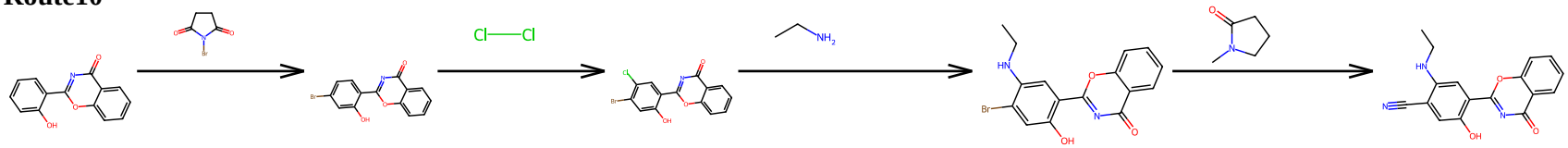

Route11

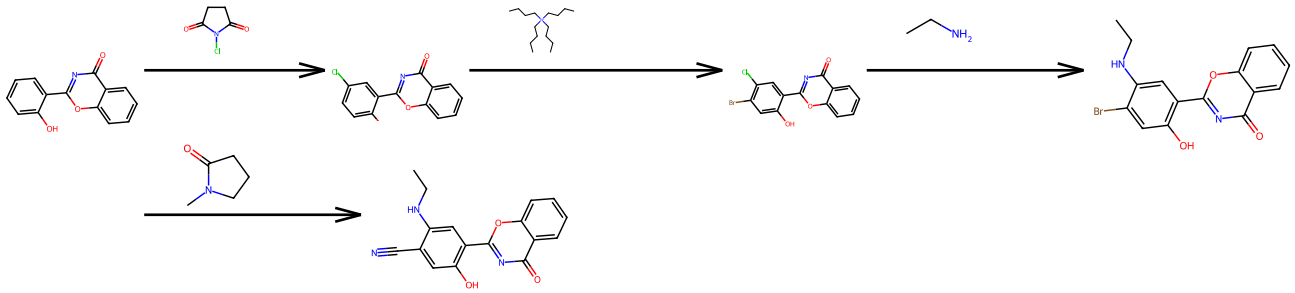

Route12

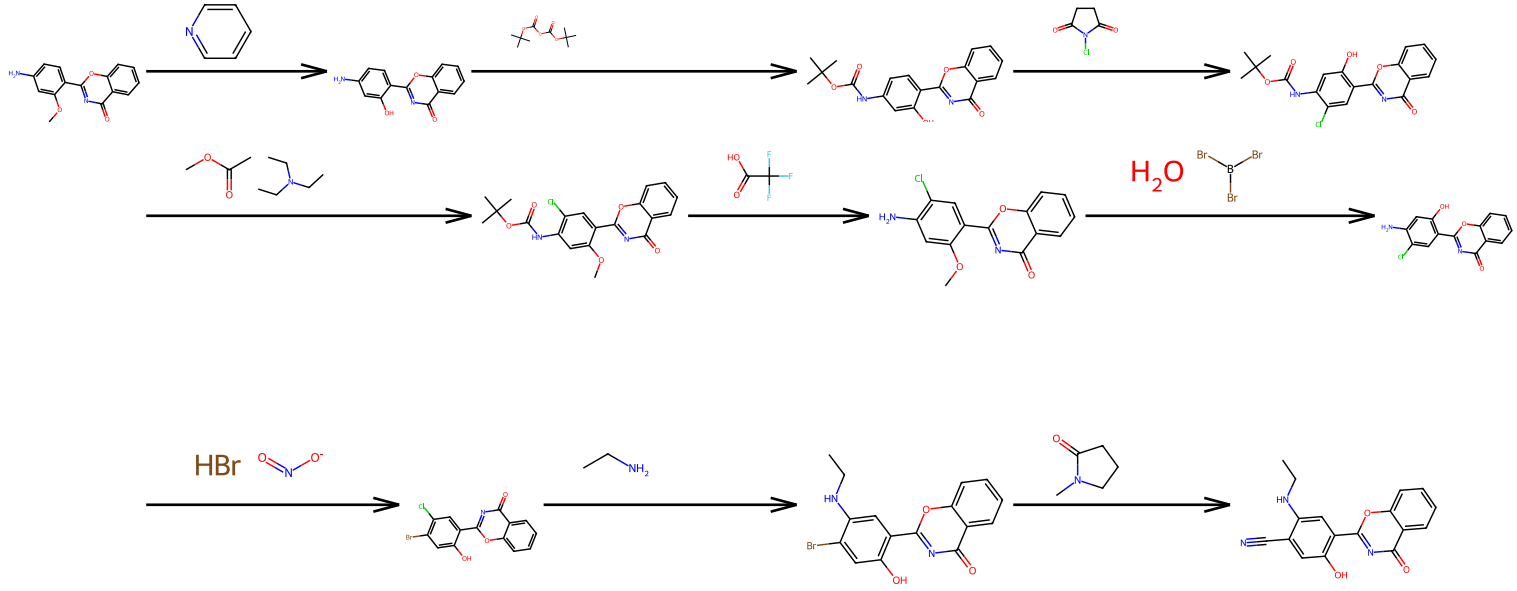

Route13

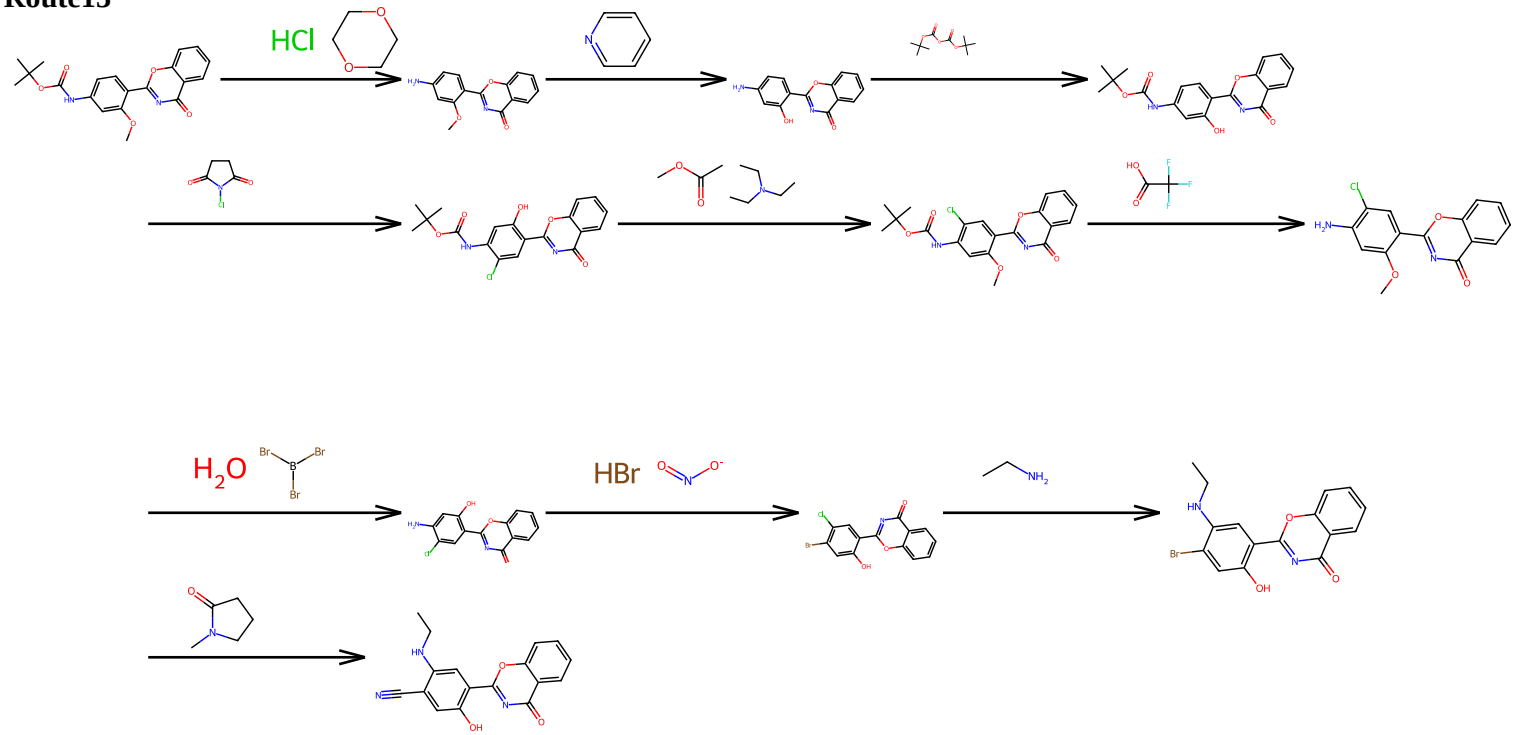

Route14

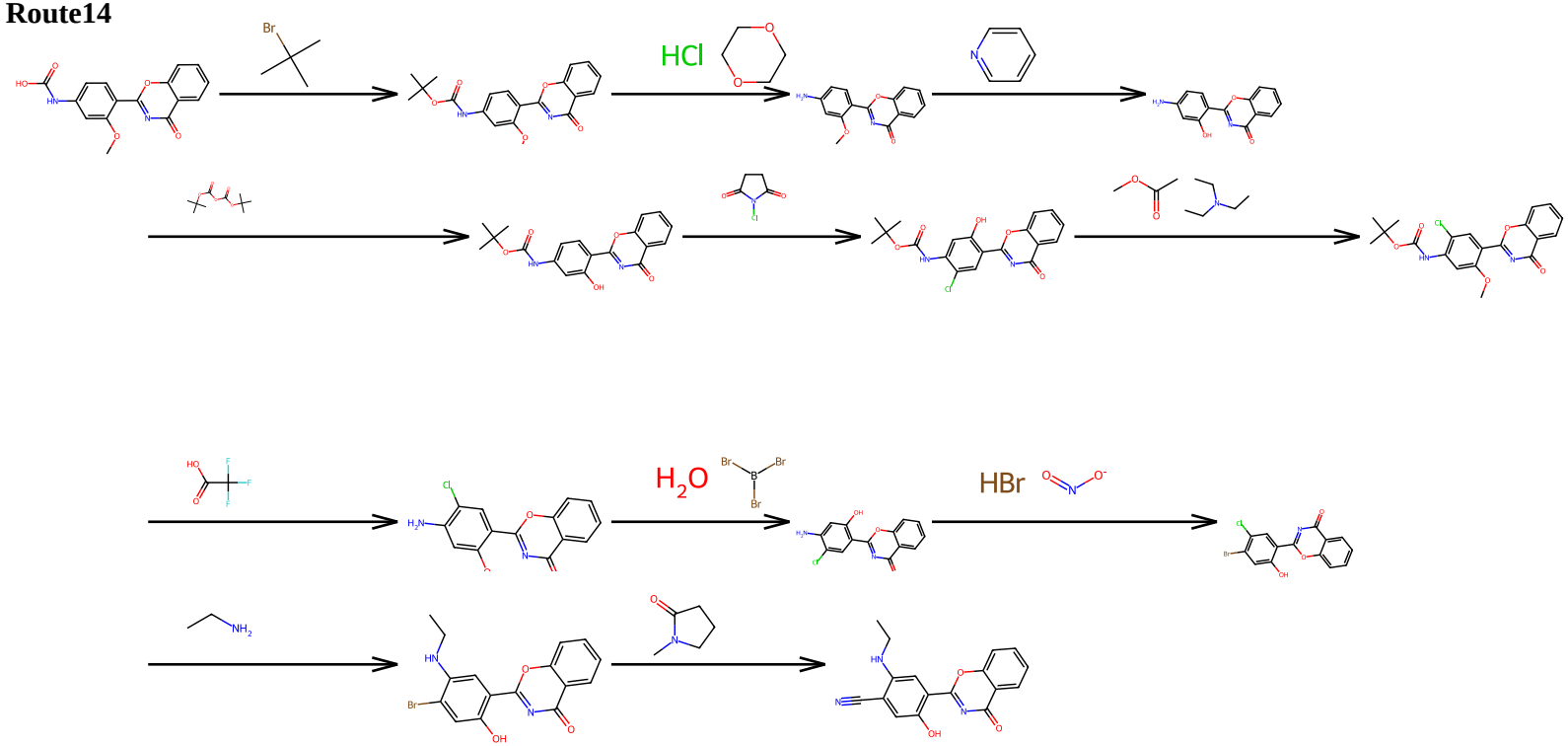

Route15

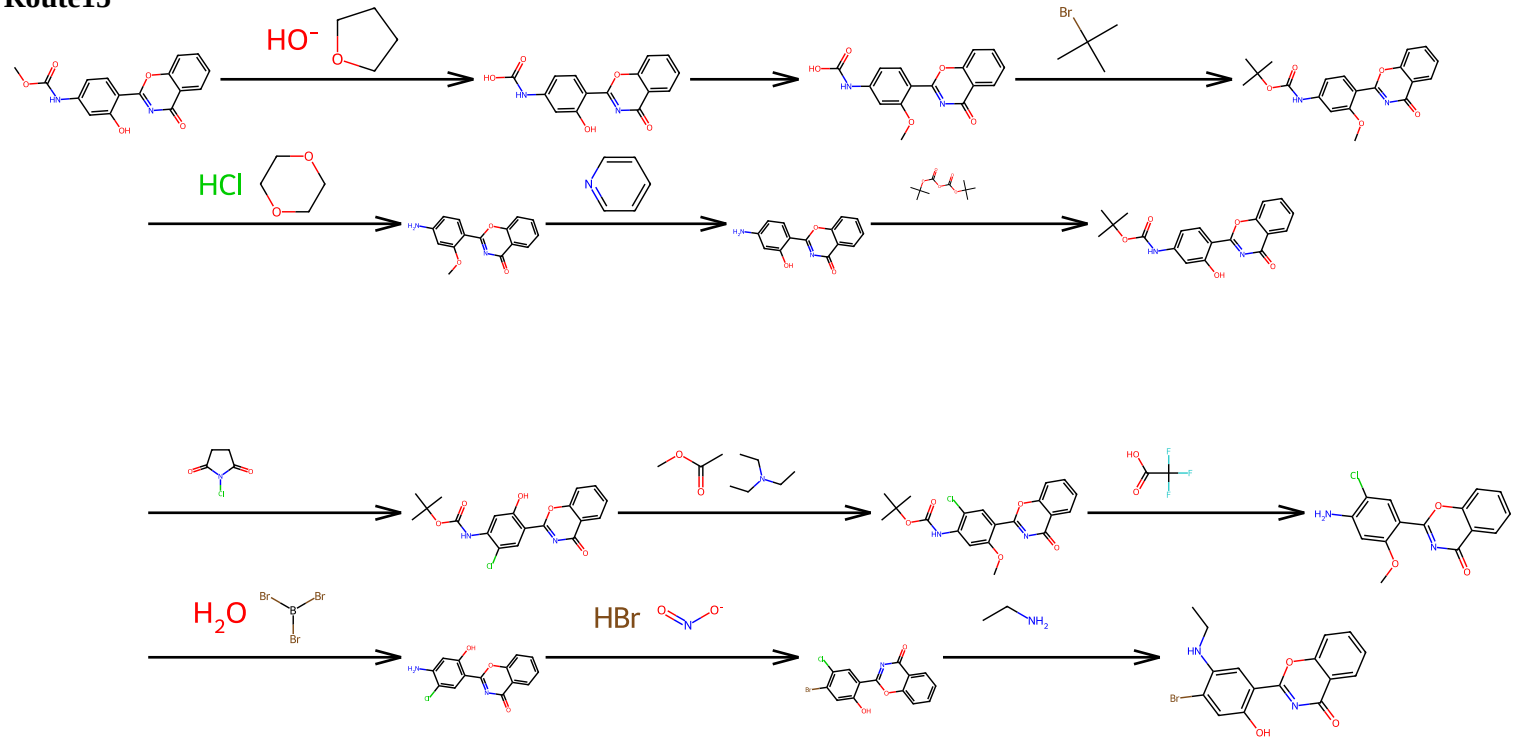

Route16

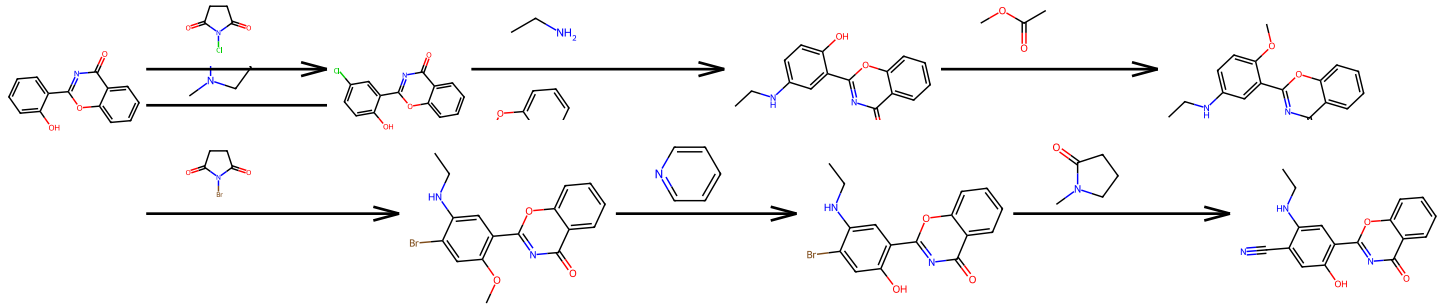

Route17

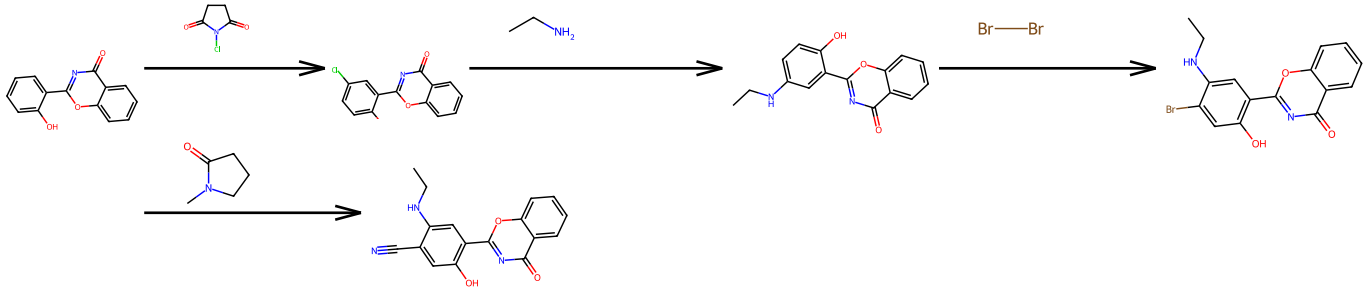

Route19

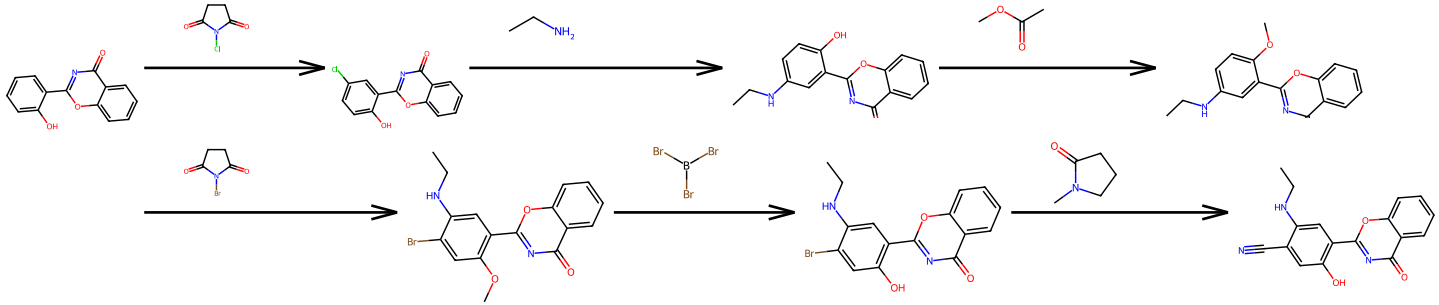

Route21

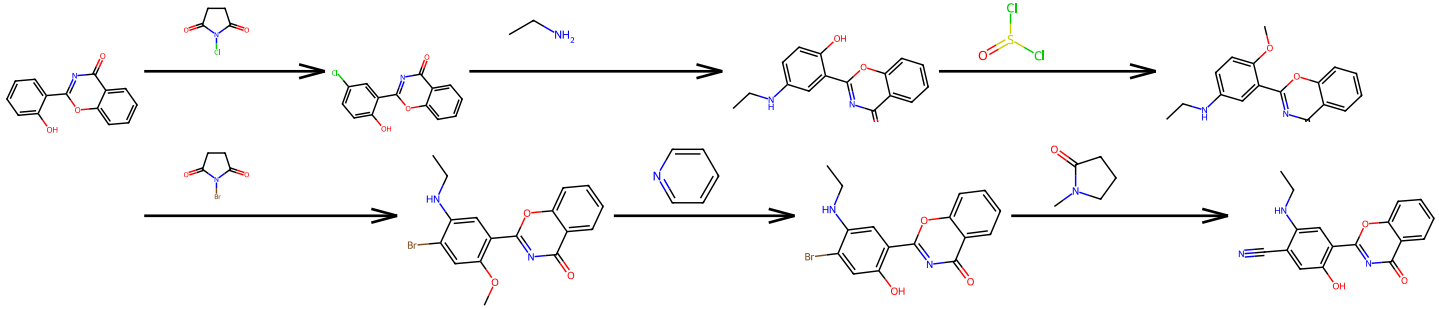

Route22

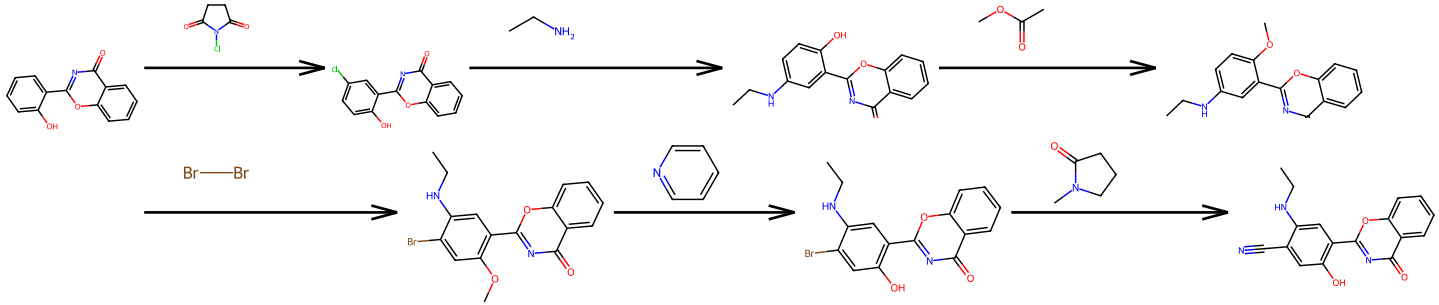

Route23

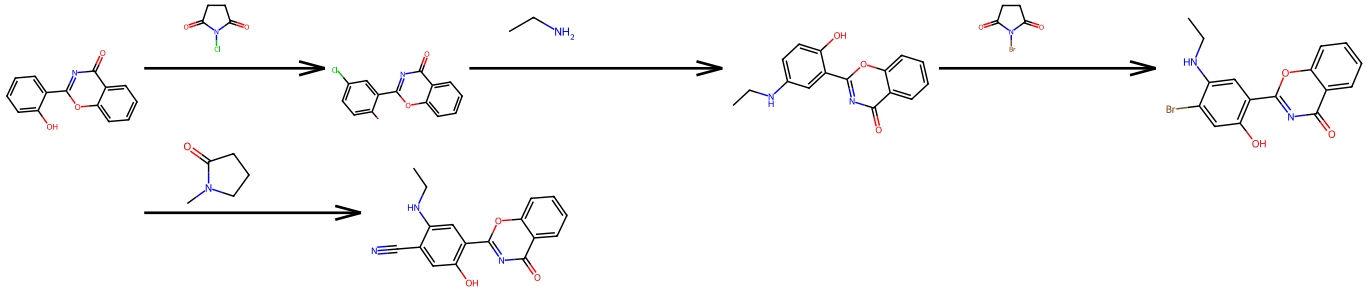

Route24

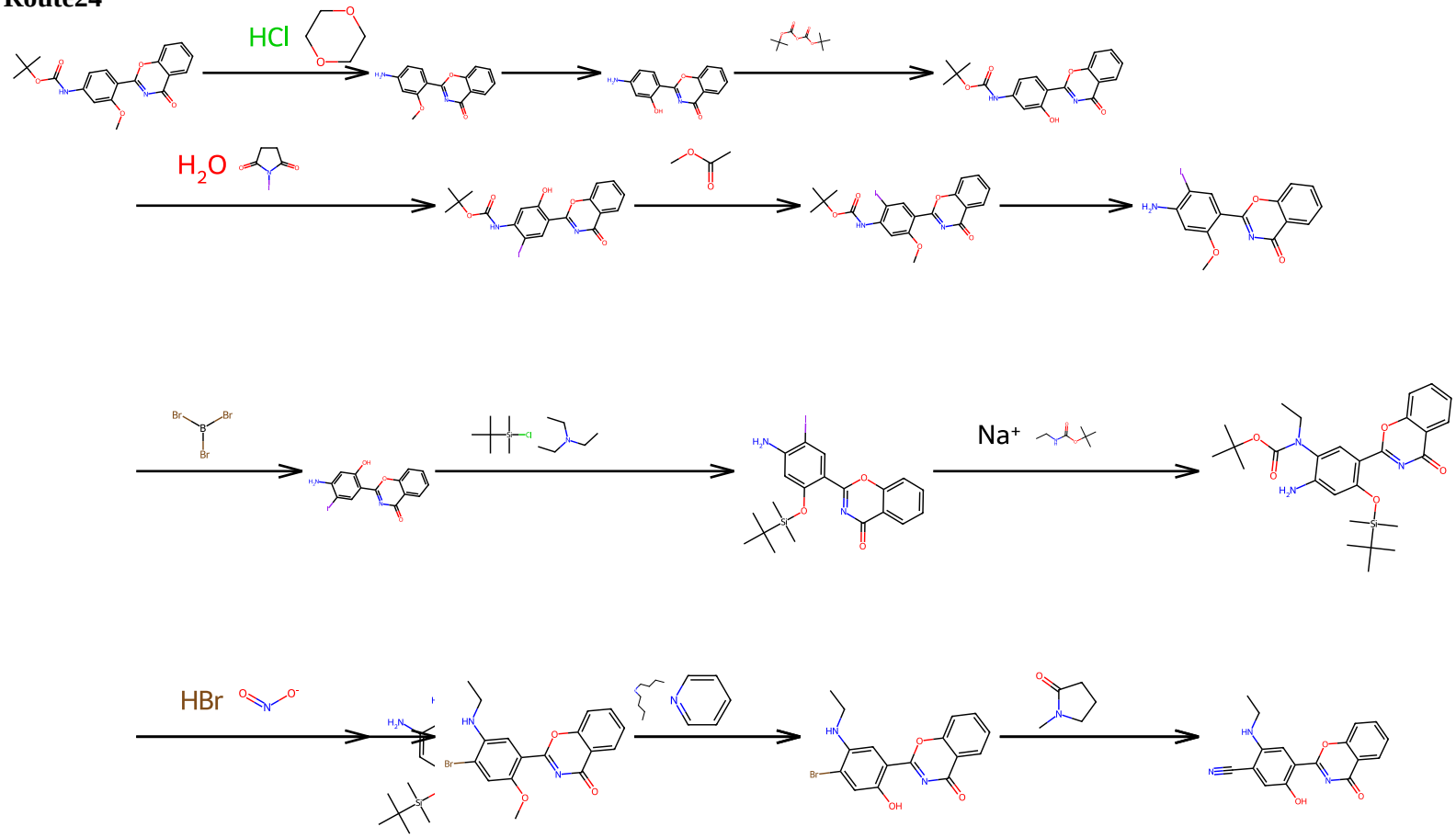

Route25

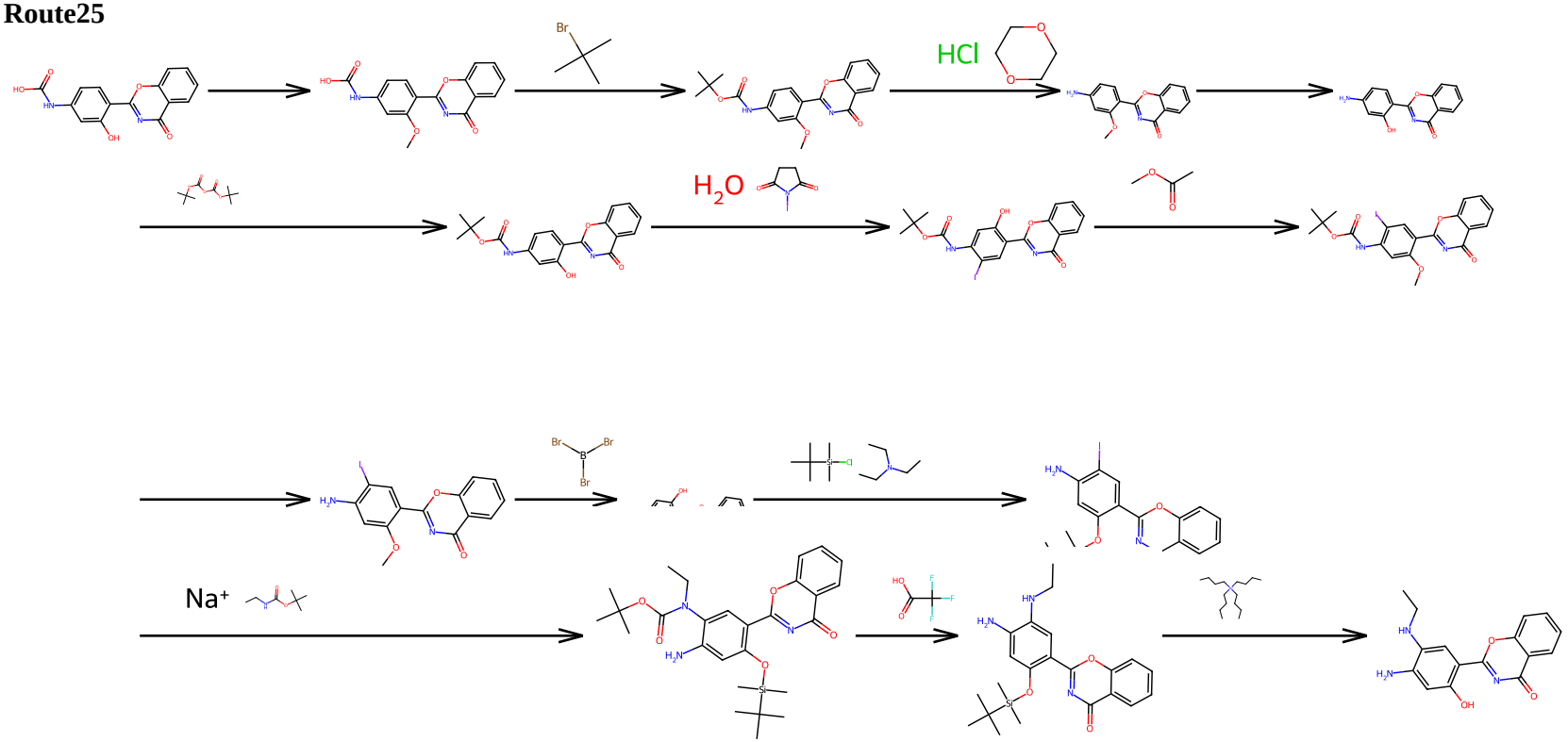

Route26

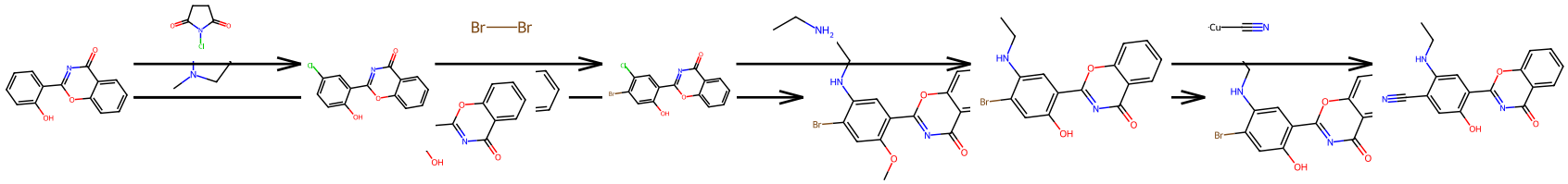

Route27

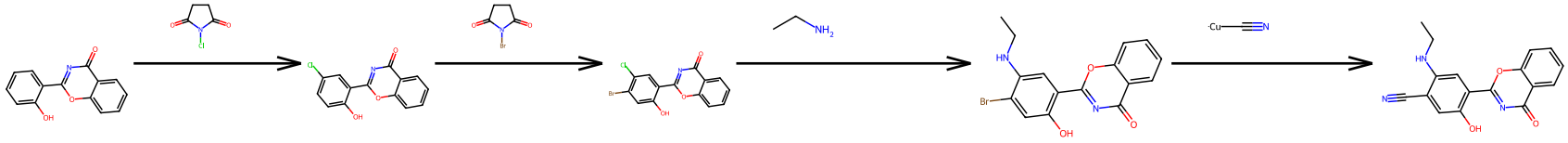

Route28

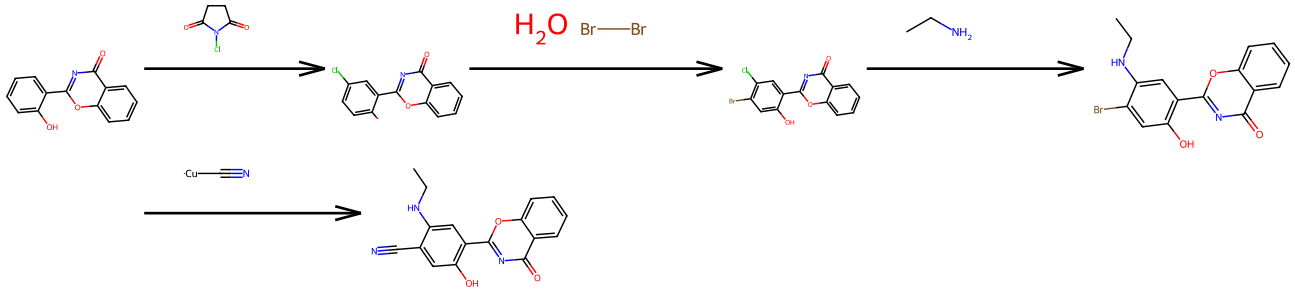

Route29

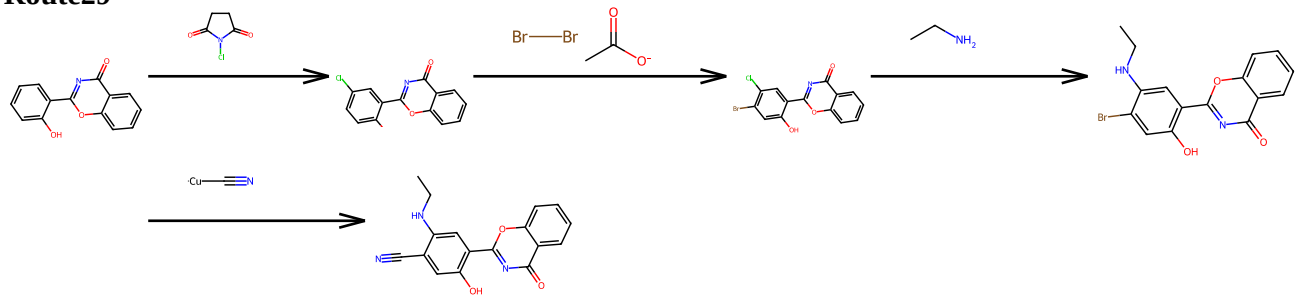

Route30

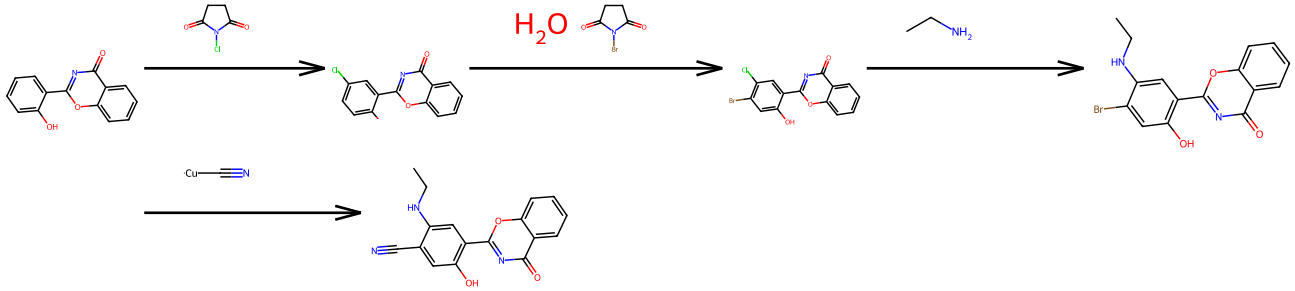

Route31

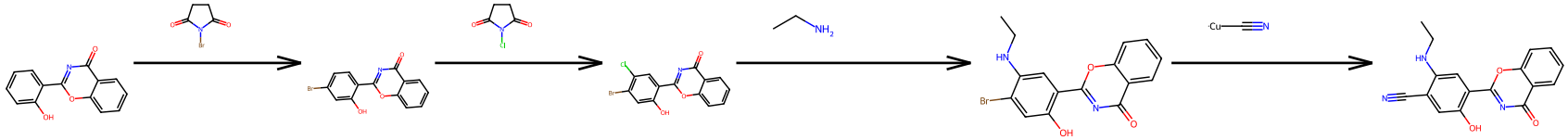

Route32

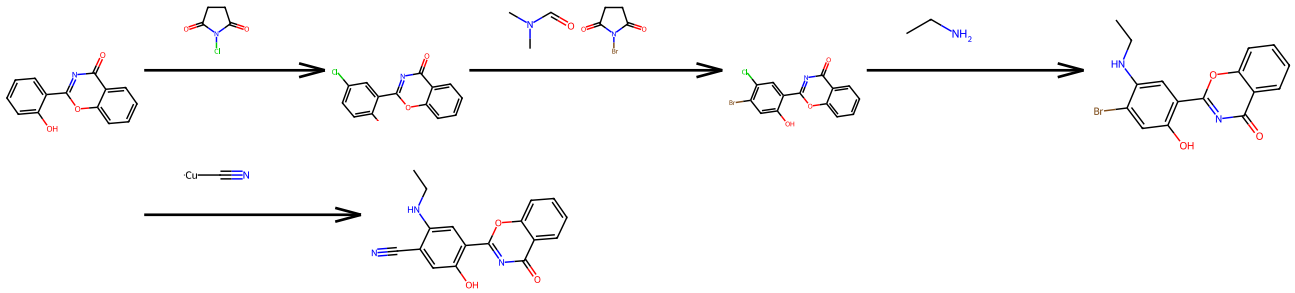

Route33

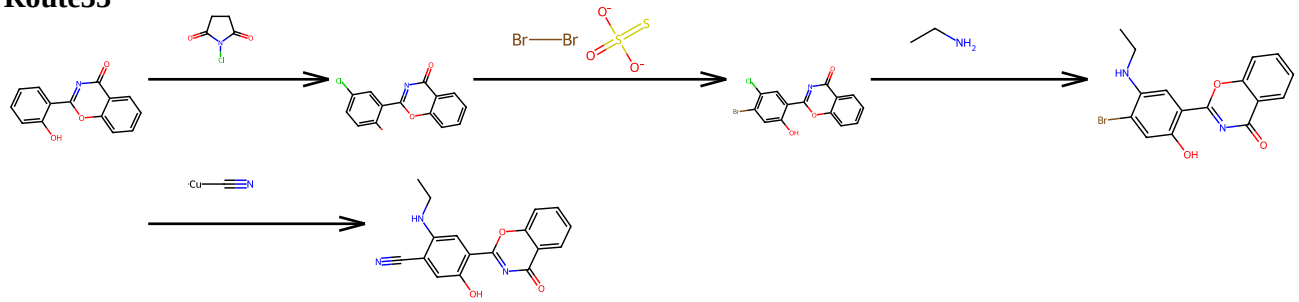

Route34

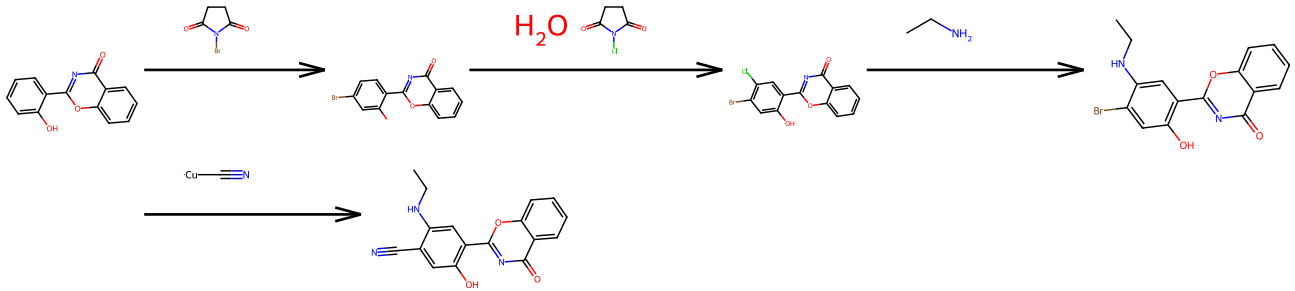

Route35

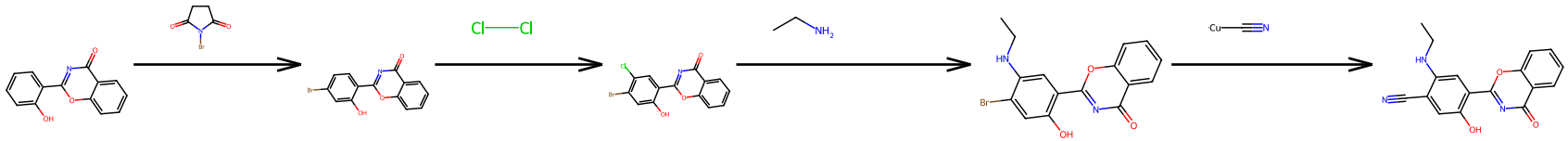

Route36

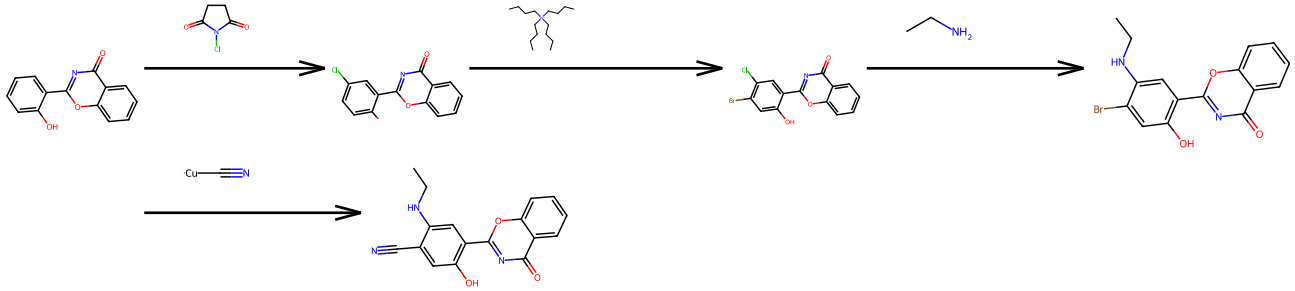

Route37

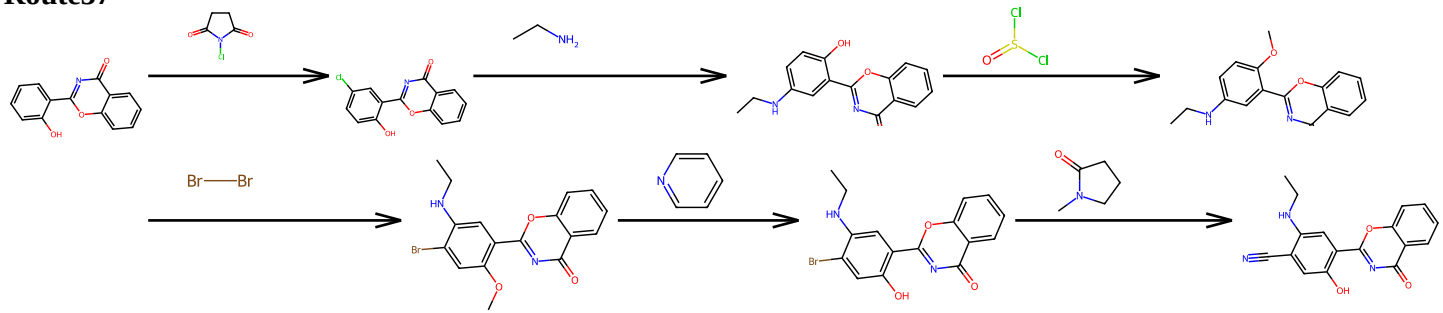

Route38

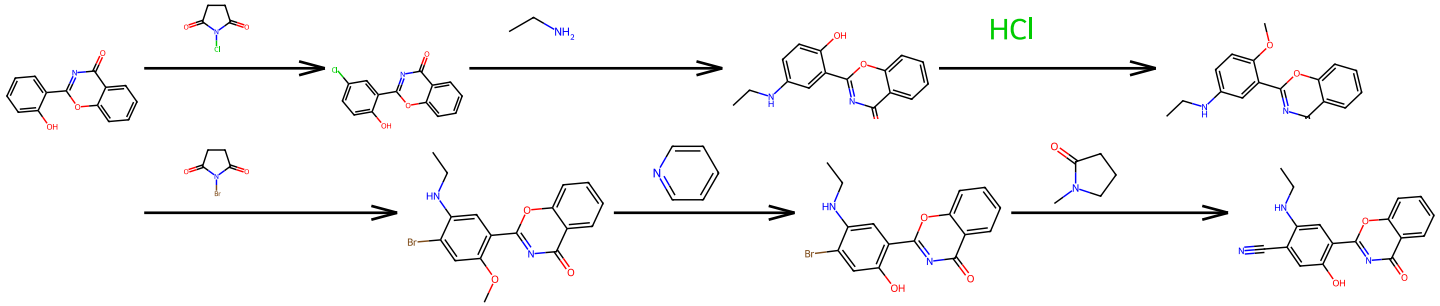

Route46

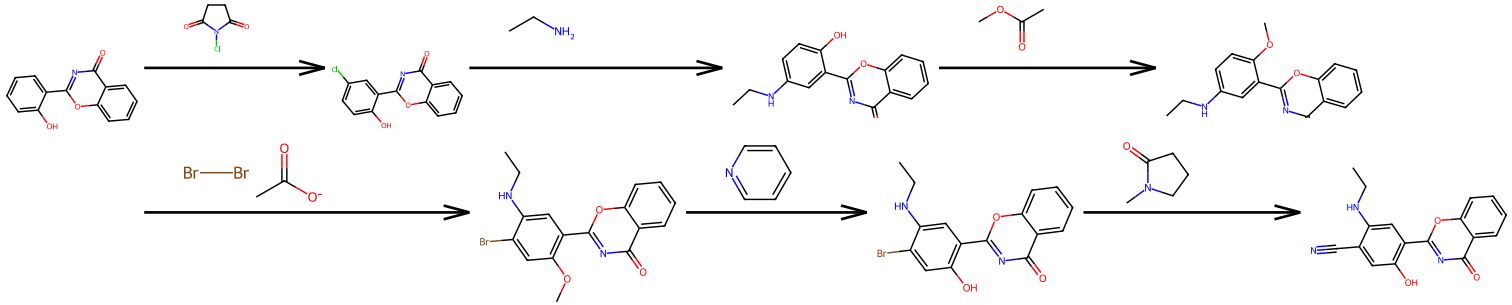

Route47

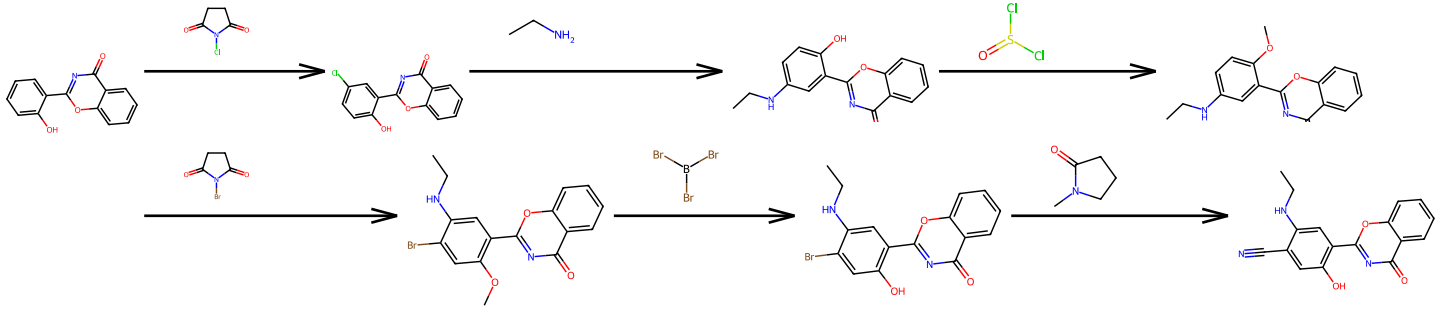

Route48

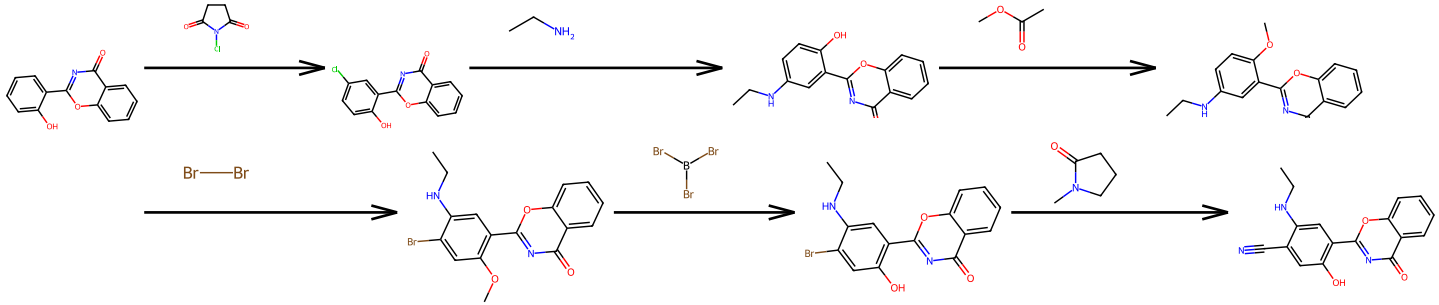

Route49

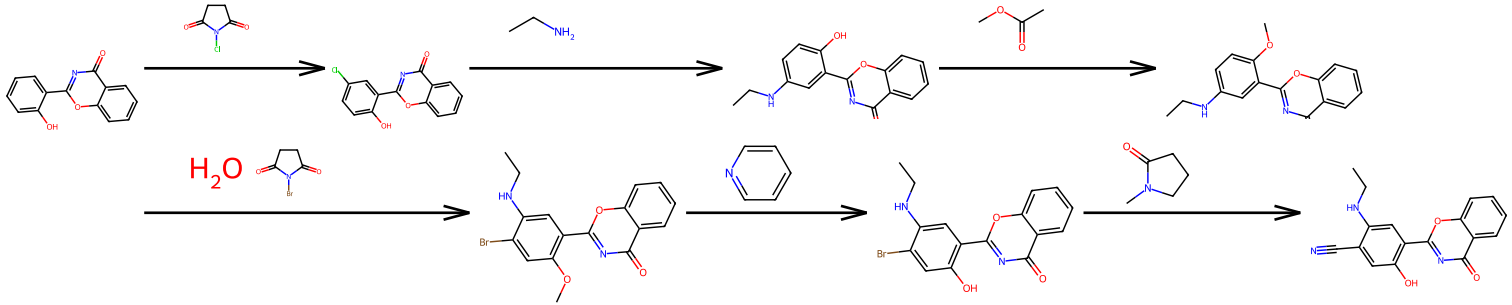

Route50

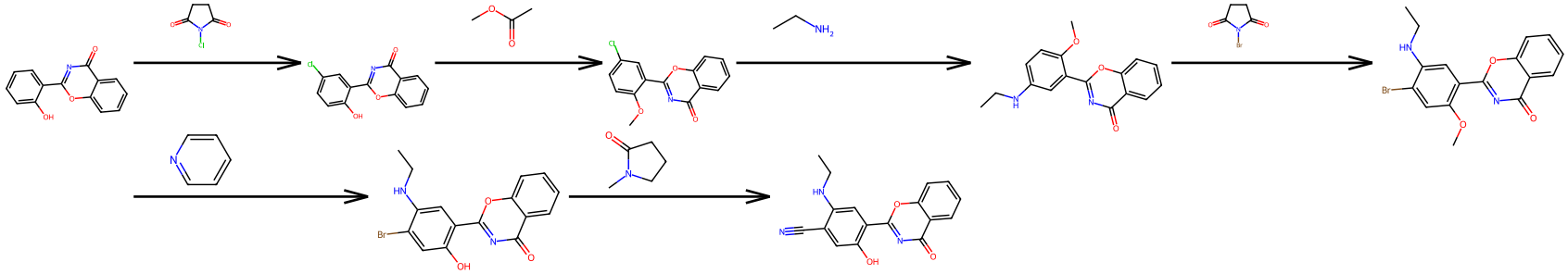

Route51

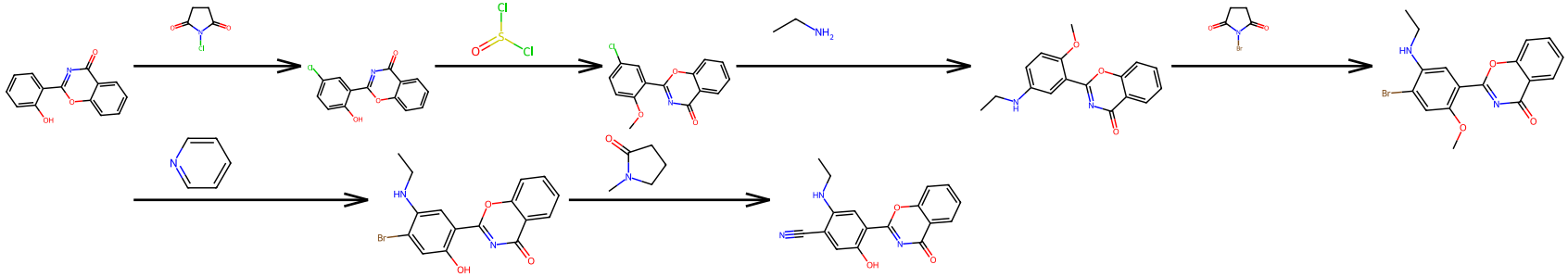

Route52

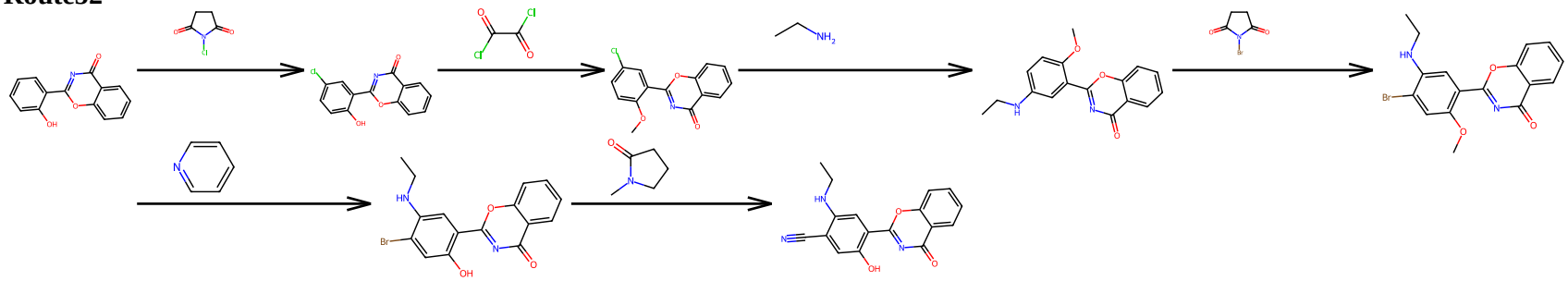

Route53

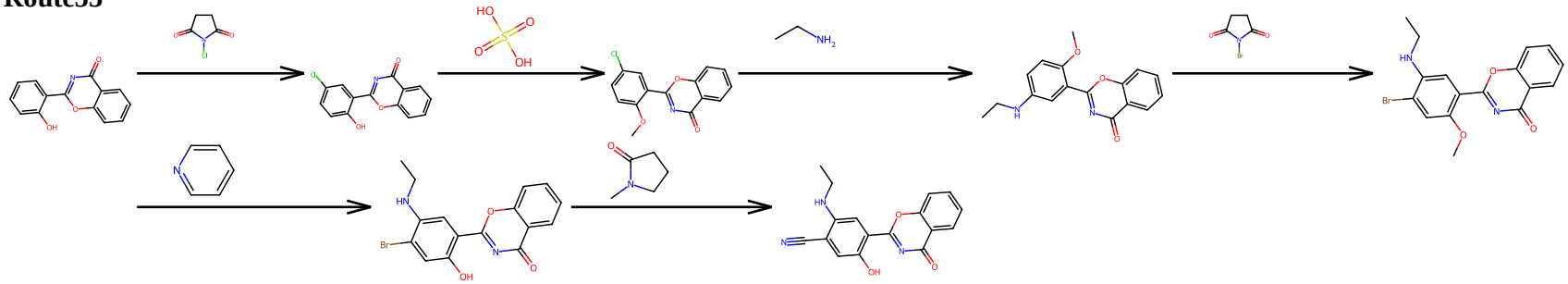

Route59

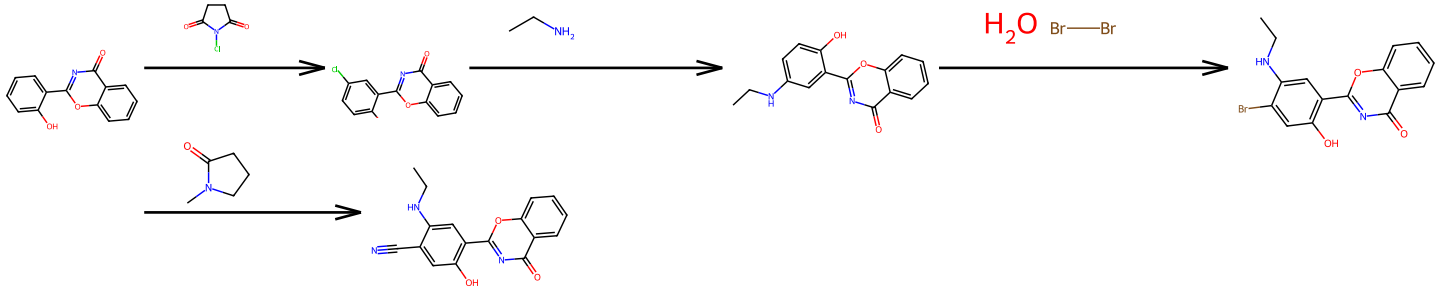

Route62

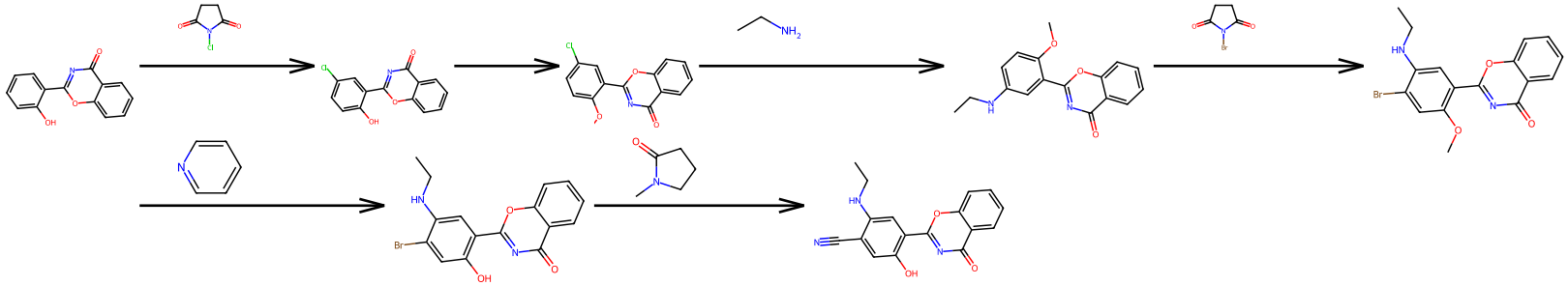

Route63

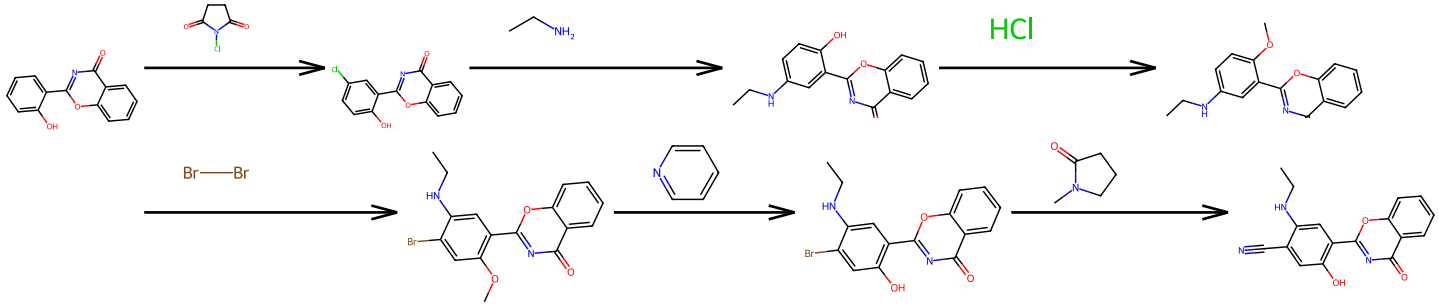

Route64

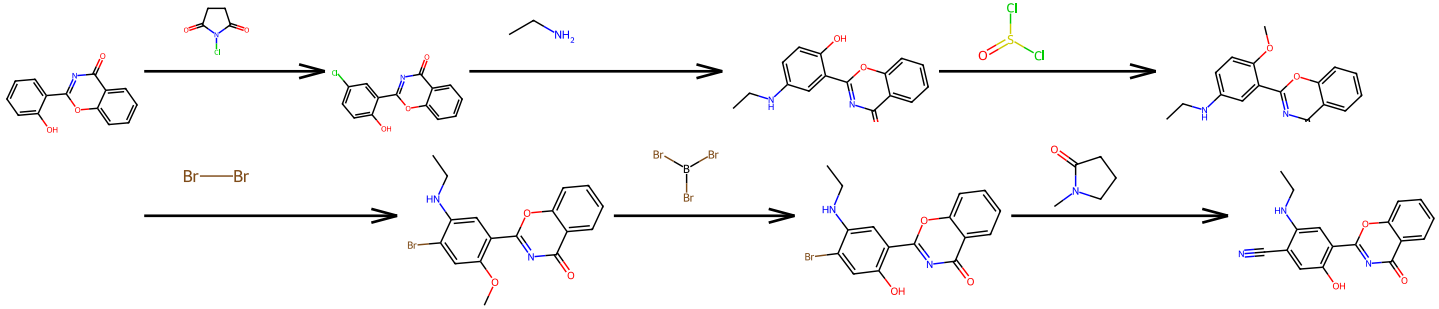

Route66

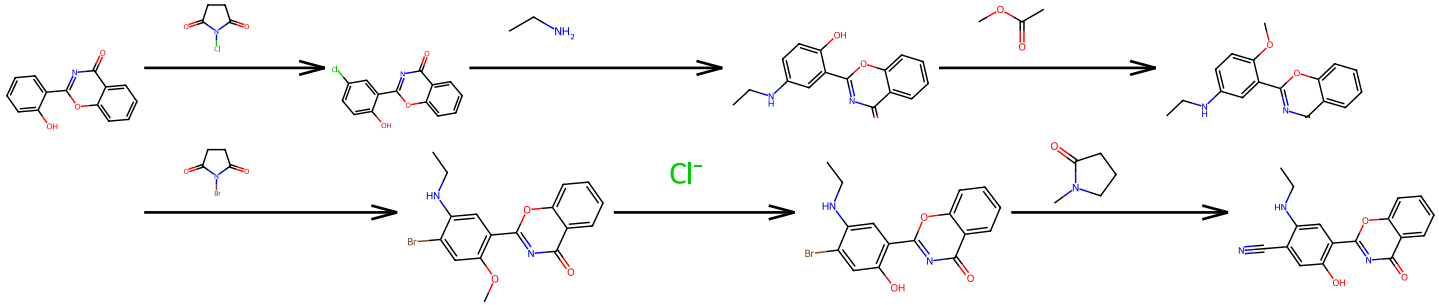

Route70

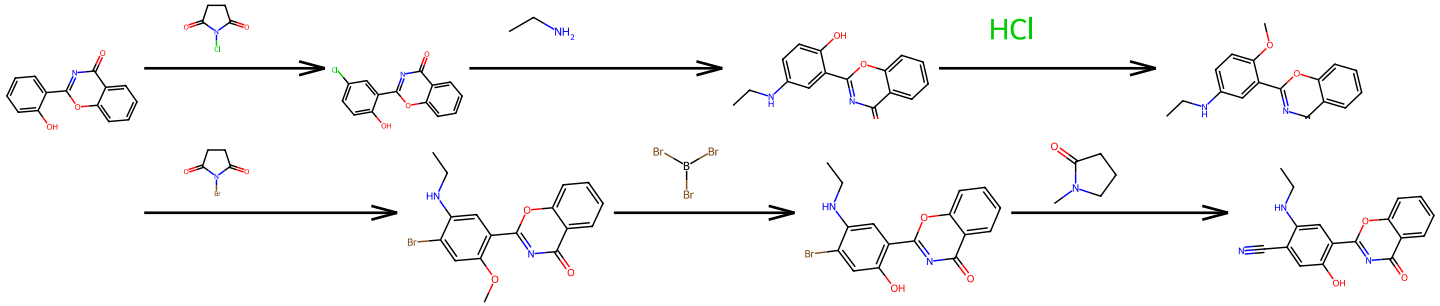

Route77

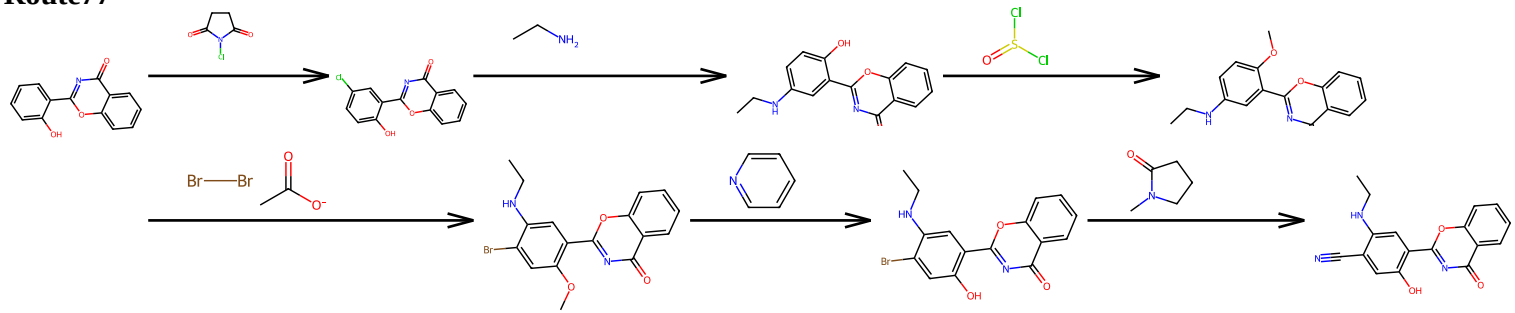

Route79

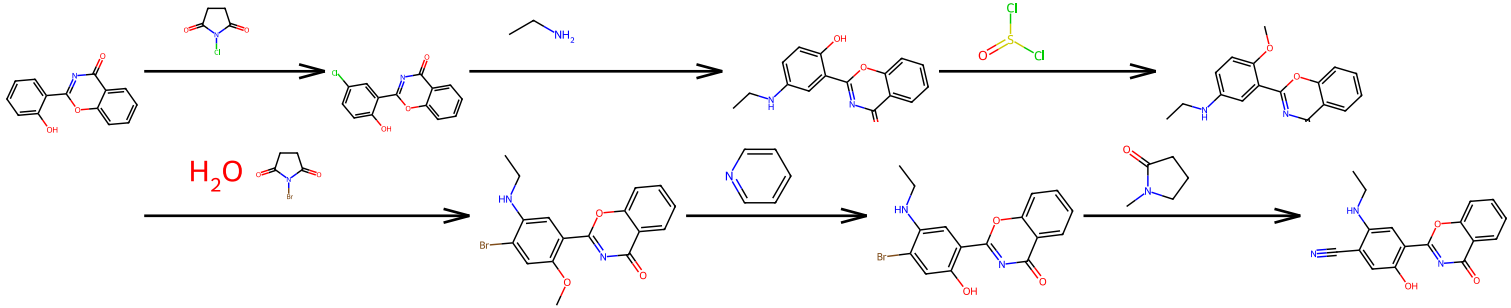

Route86

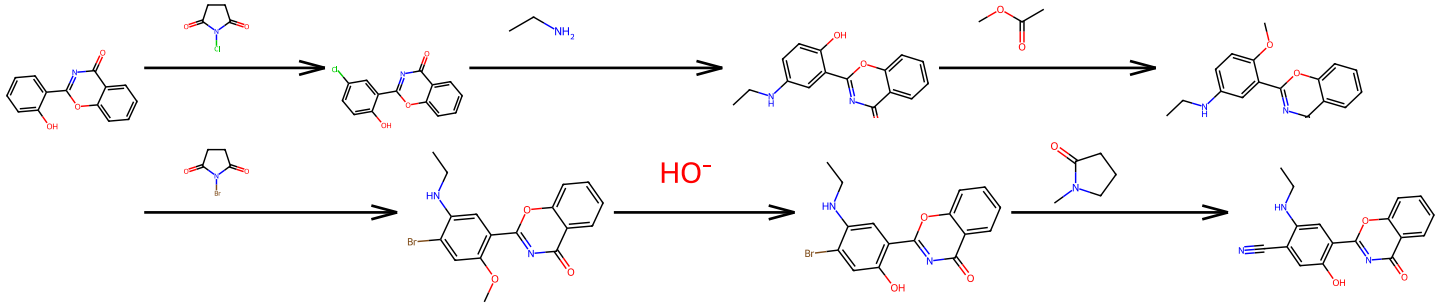

Route93

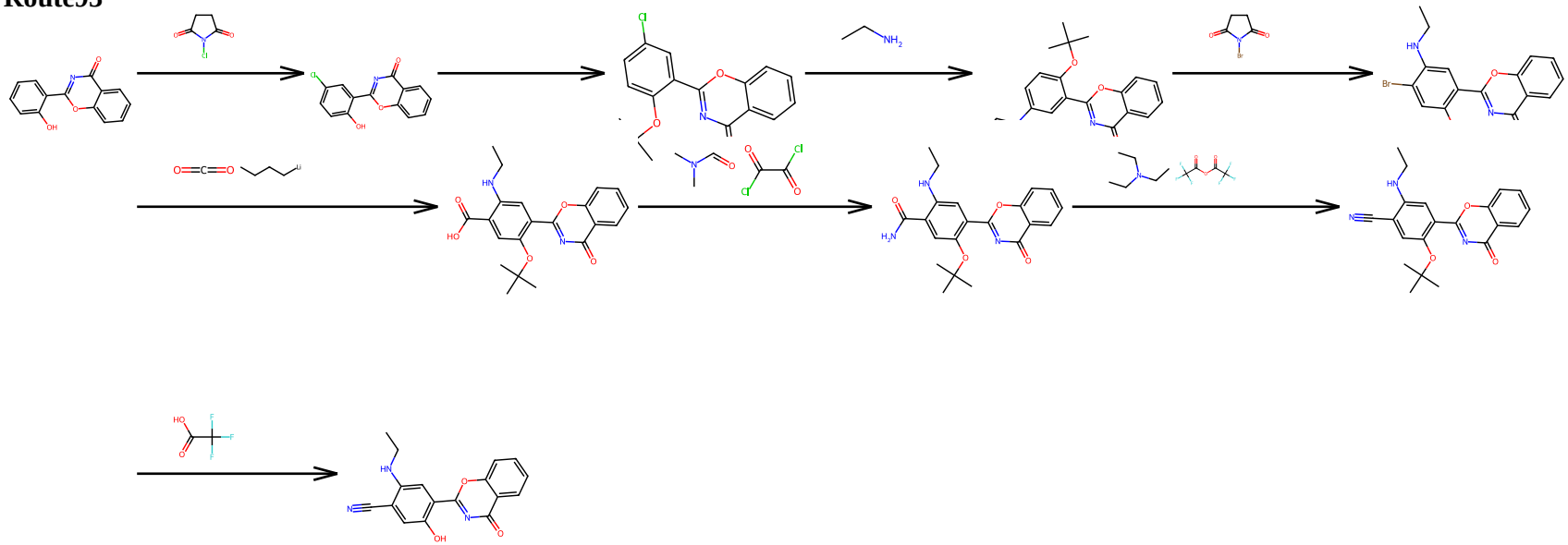

Route96

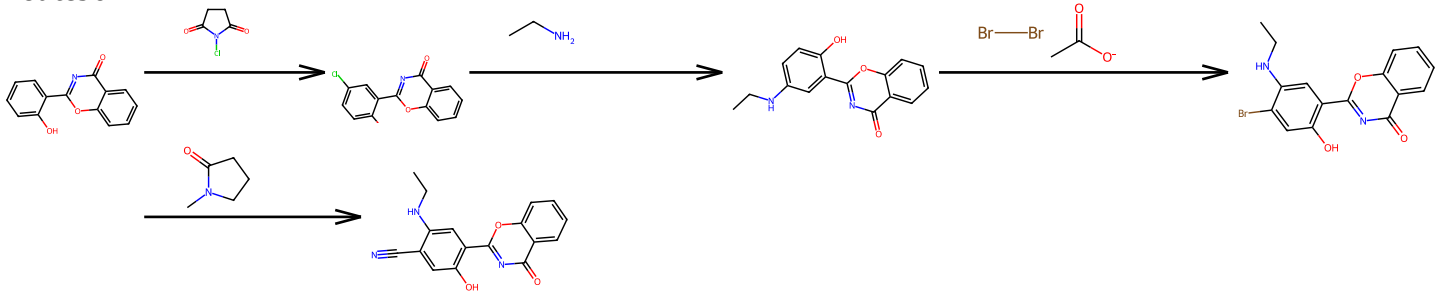

Route97

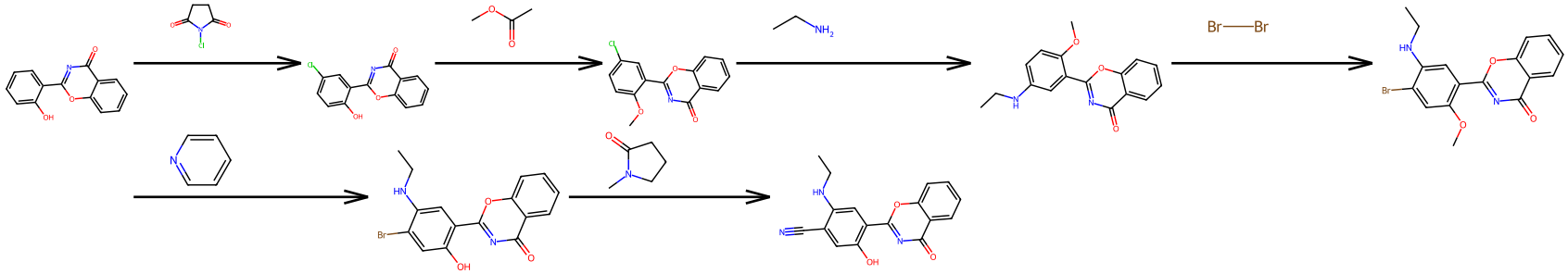

Route98

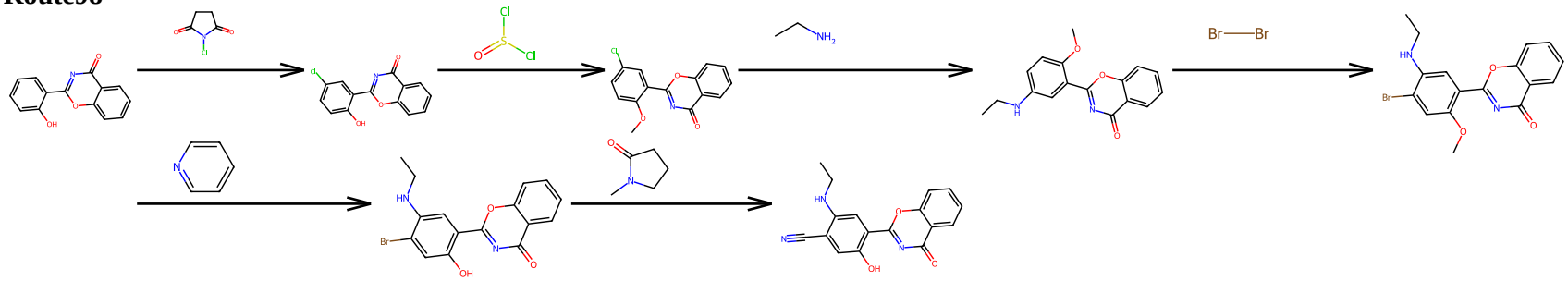

Route99

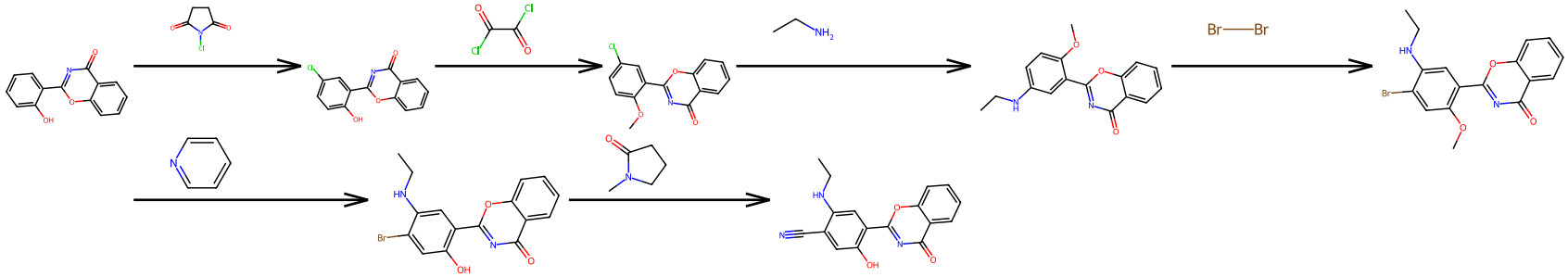
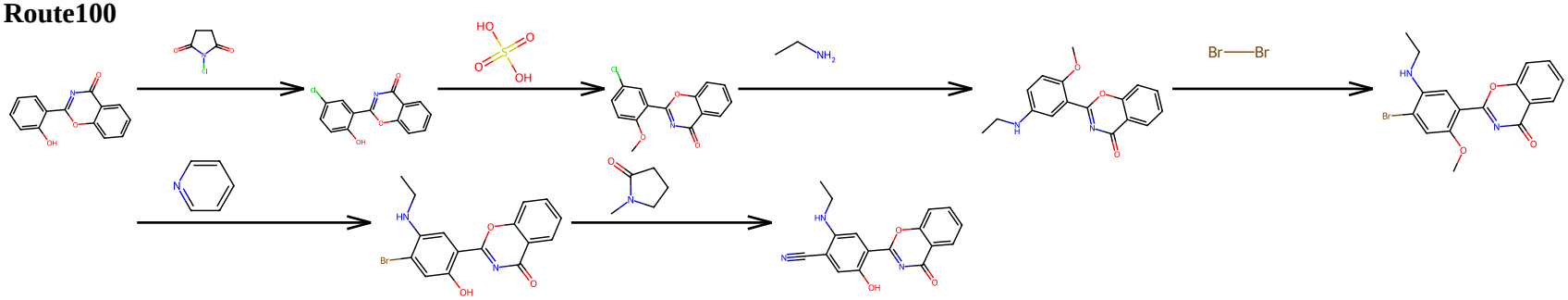
Route100