Drawing summary

59 variations from 25 routes over 100 queries

H165311

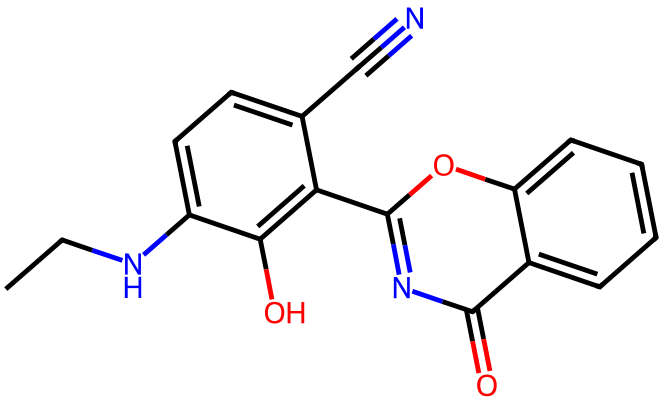

CCNc1ccc(C#N)c(-c2nc(=O)c3ccccc3o2)c1O

variants	route #id
0.65(31),0.65(32),0.65(38),0.67(43),0.67(45),0.67(46),0.67(55),0.67(56),0.67(57),0.67(58),0.67(65),0.67(66),0.67(67),0.67(68), 0.67(69),0.65(83),0.67(87),0.67(94),0.67(96),0.67(97),0.67(99),	43
	100
	13,99
	42,44,97
	35,36,41,54,55,65,96
	63,93,94
	87
	77,79,83
	69
	68
	67
	66
	58
	53

38

Route1

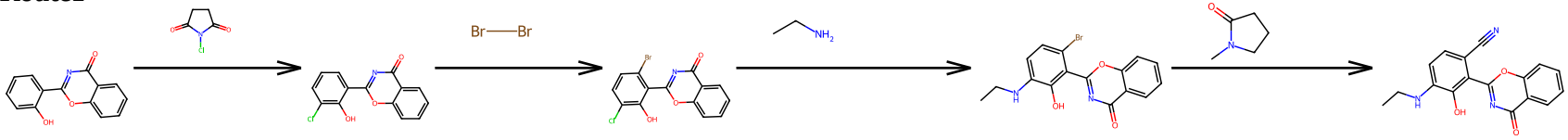

Route2

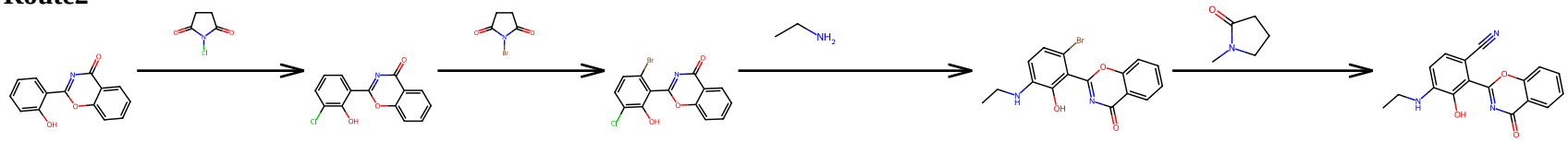

Route3

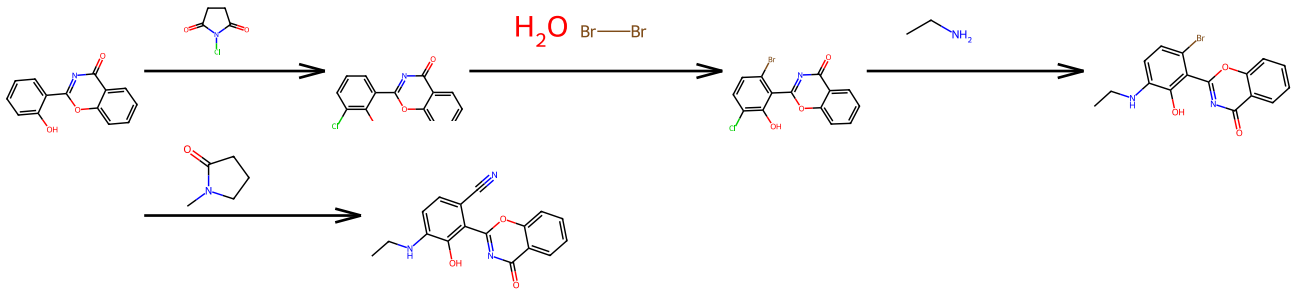

Route4

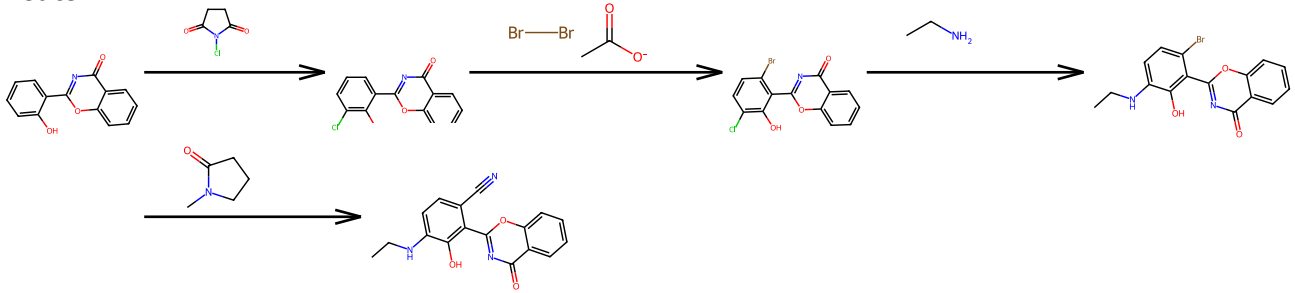

Route5

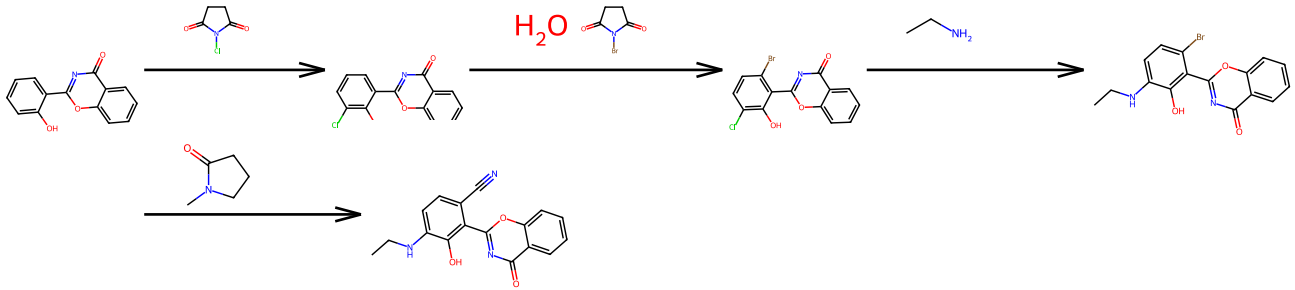

Route6

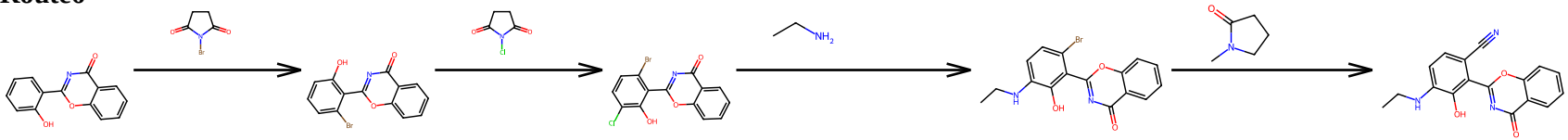

Route7

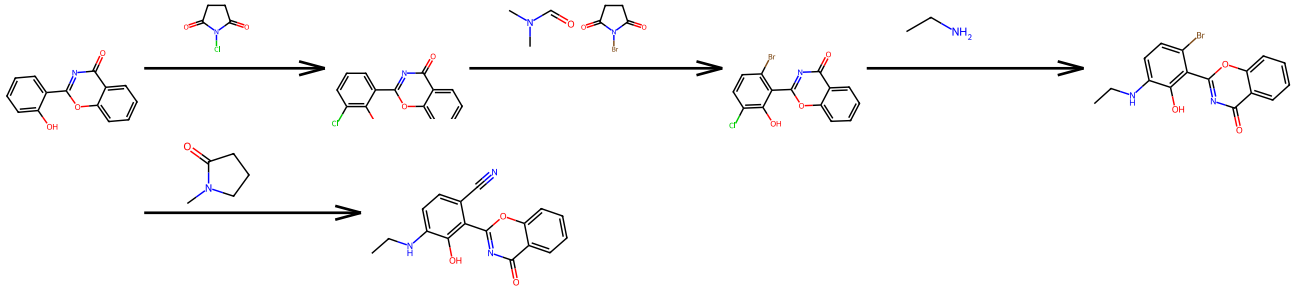

Route8

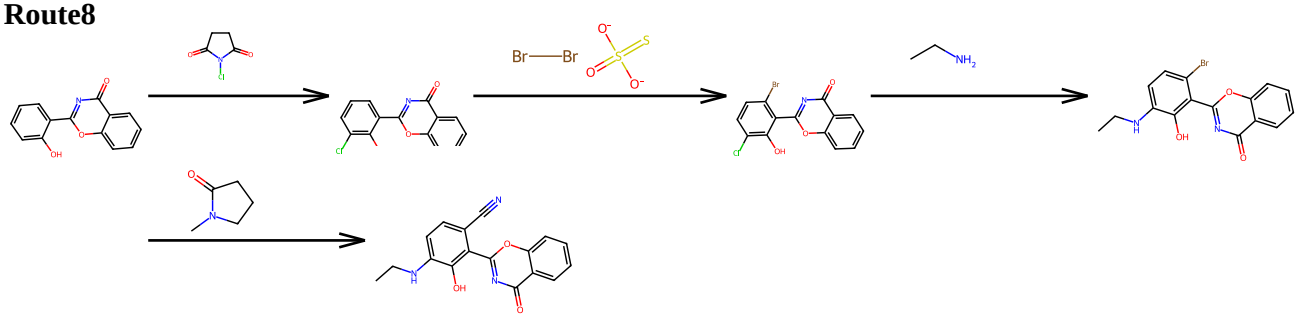

Route9

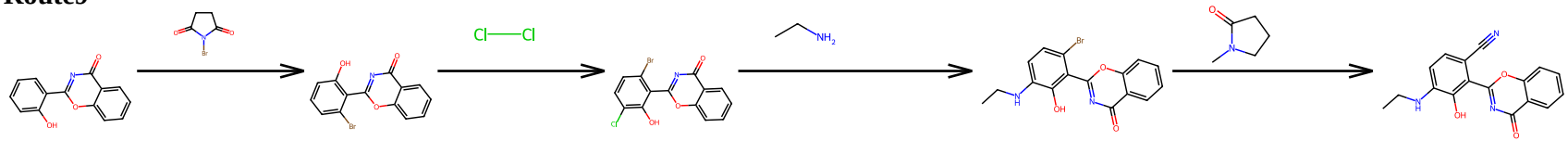

Route10

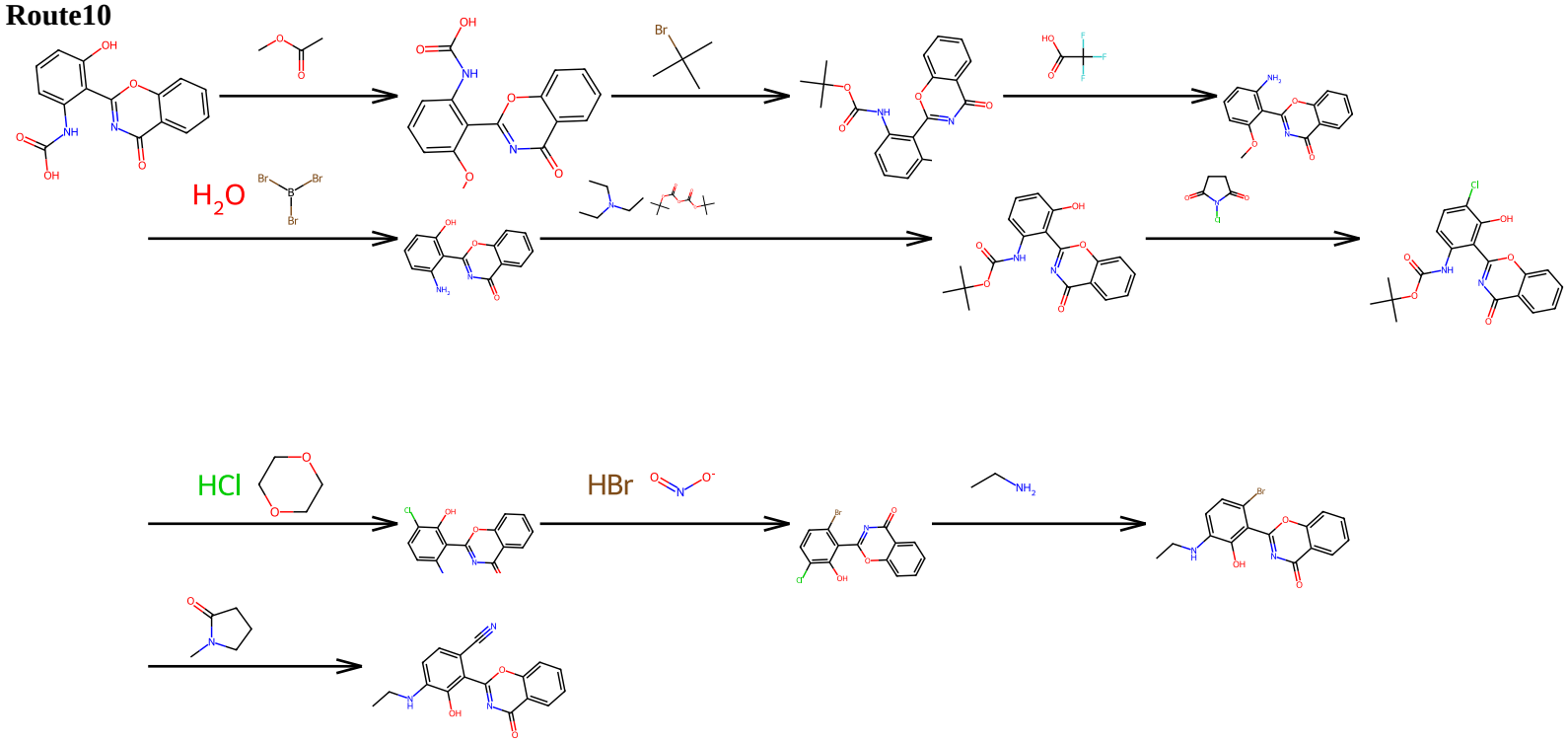

Route11

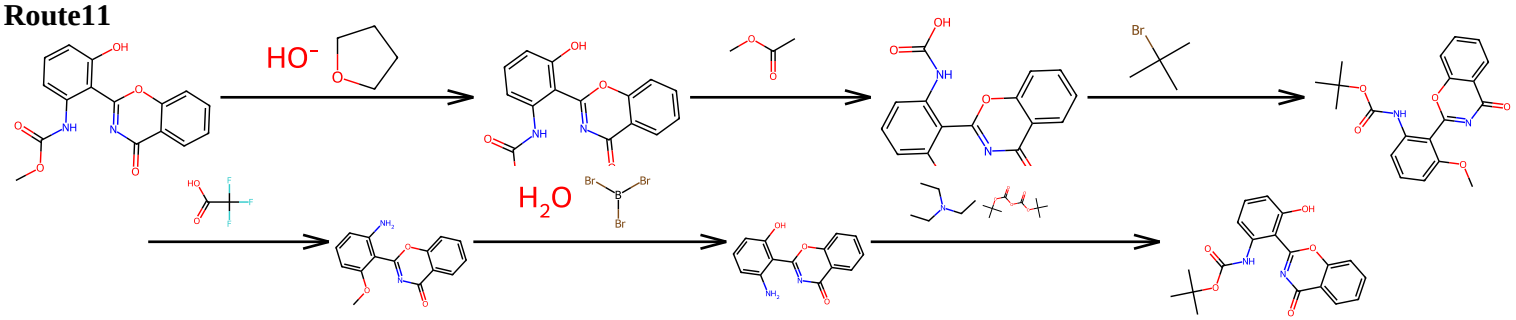

Route13

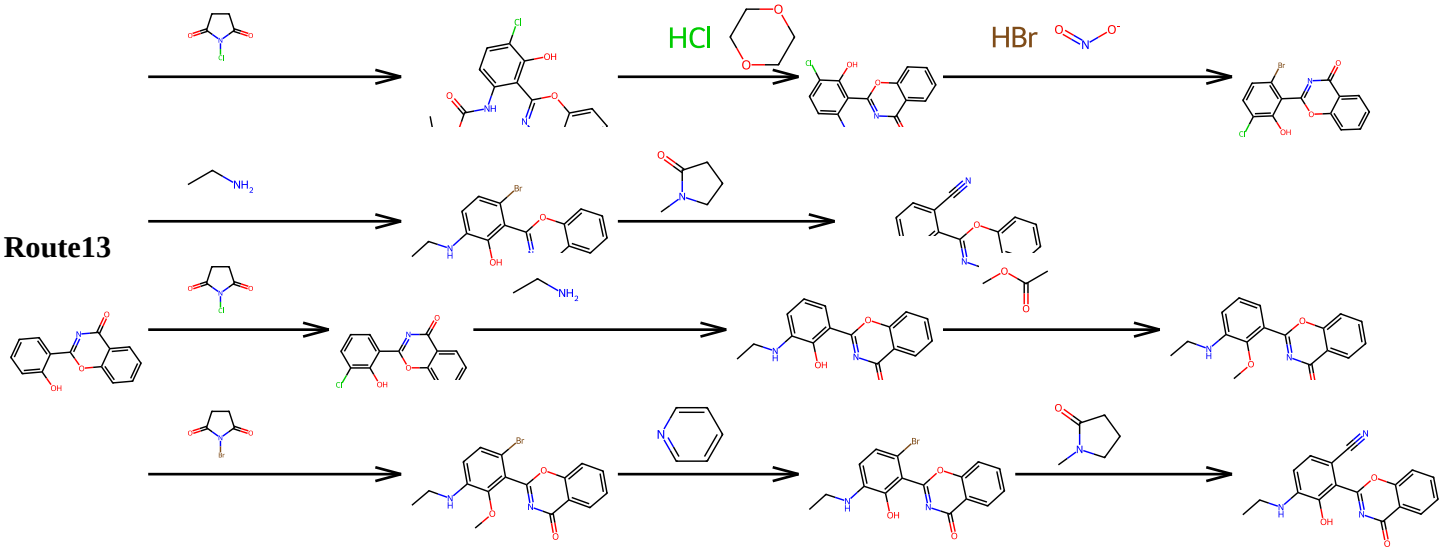

Route15

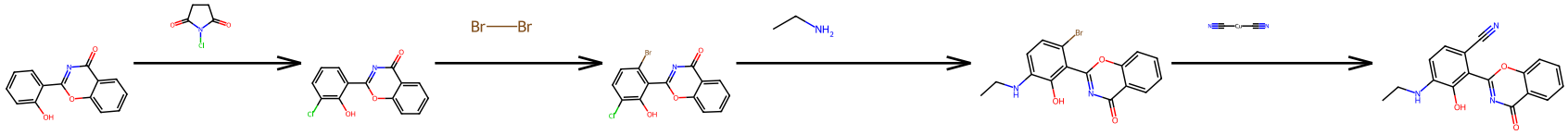

Route16

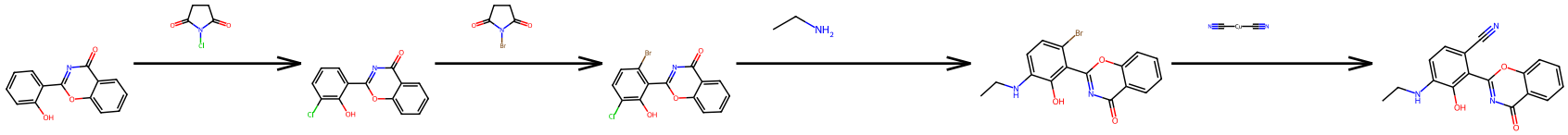

Route17

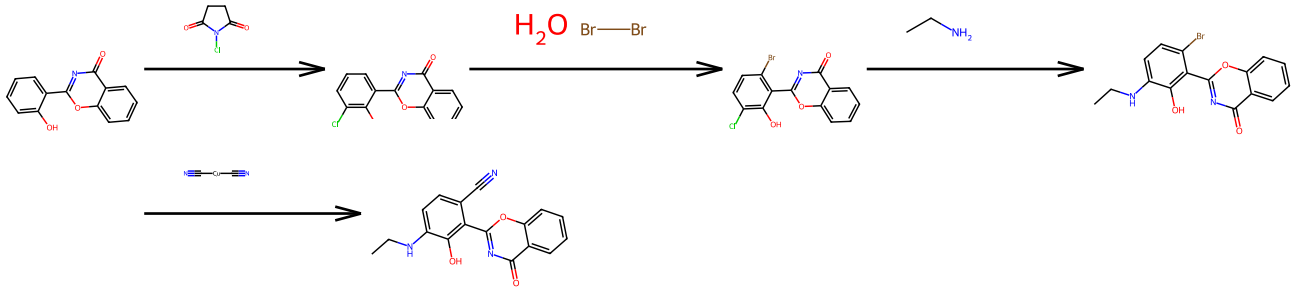

Route18

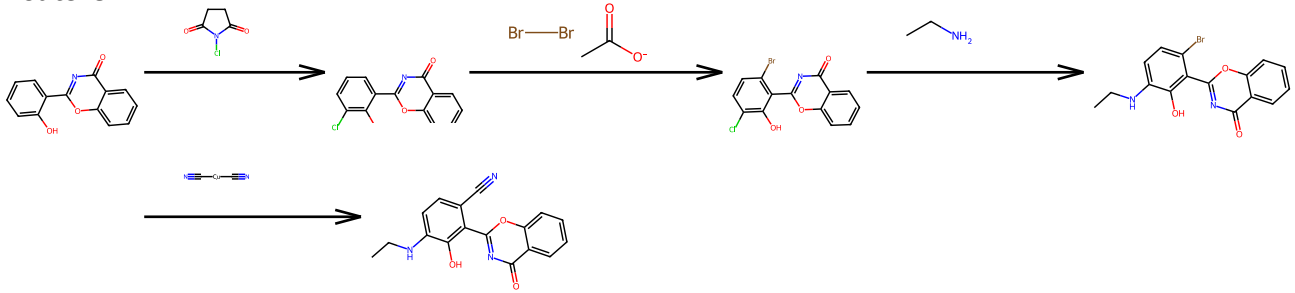

Route19

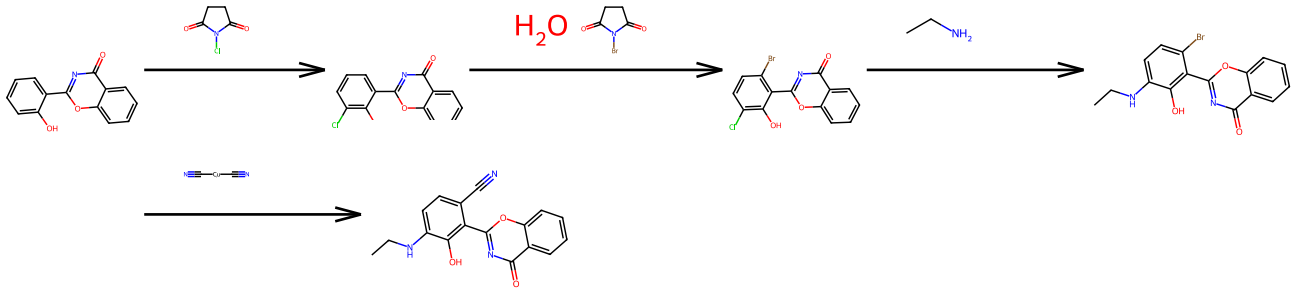

Route20

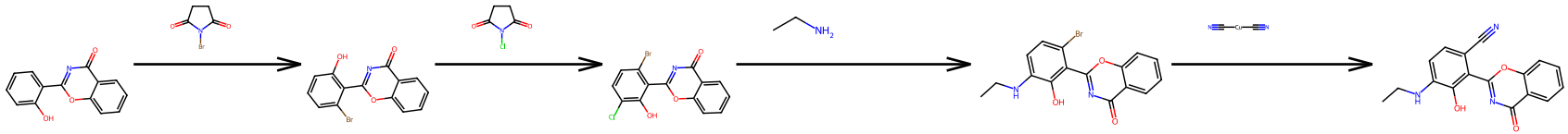

Route21

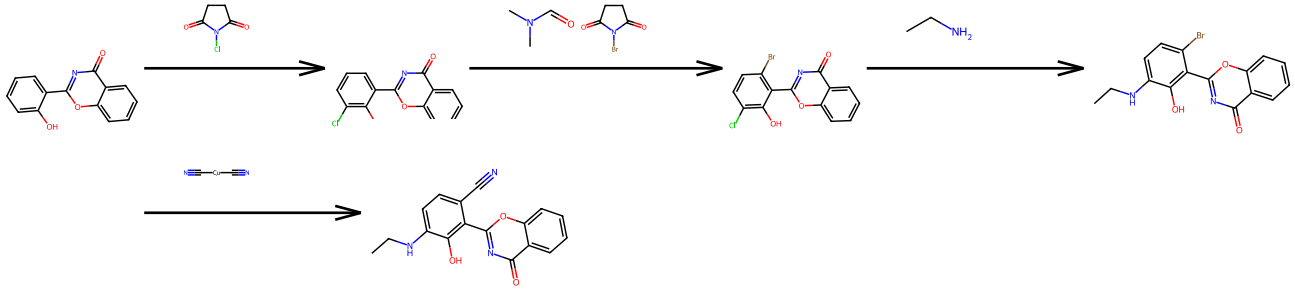

Route22

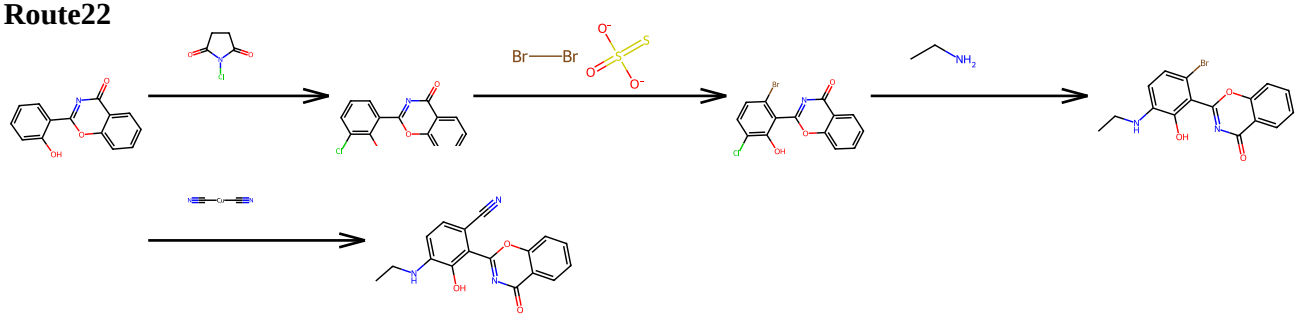

Route23

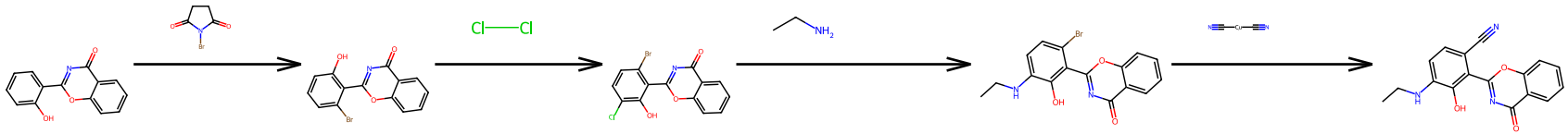

Route24

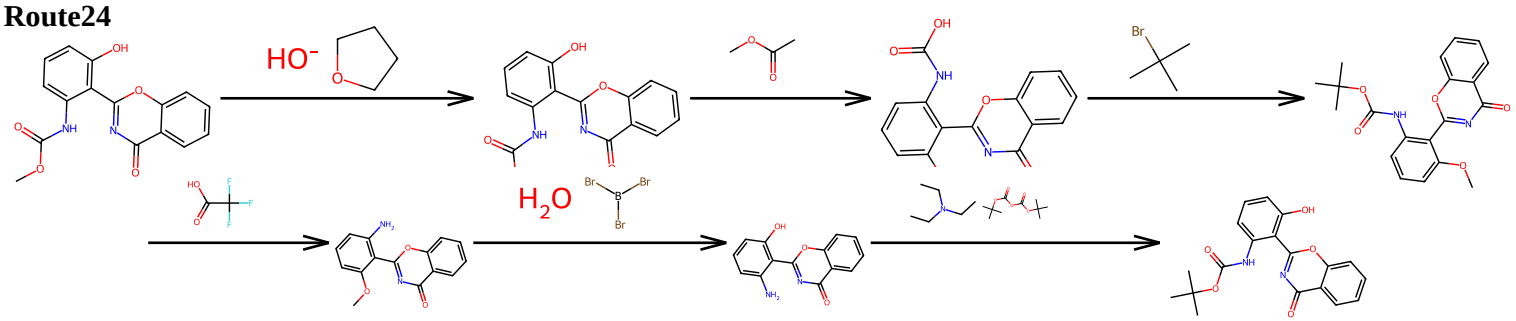

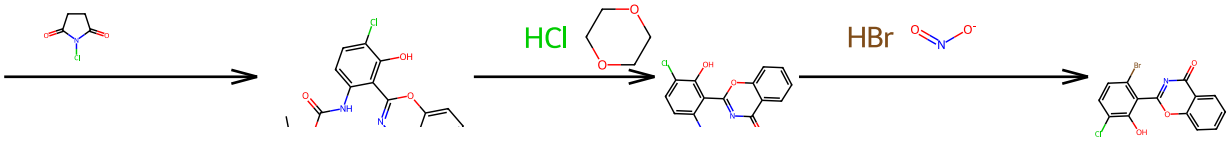

Route25

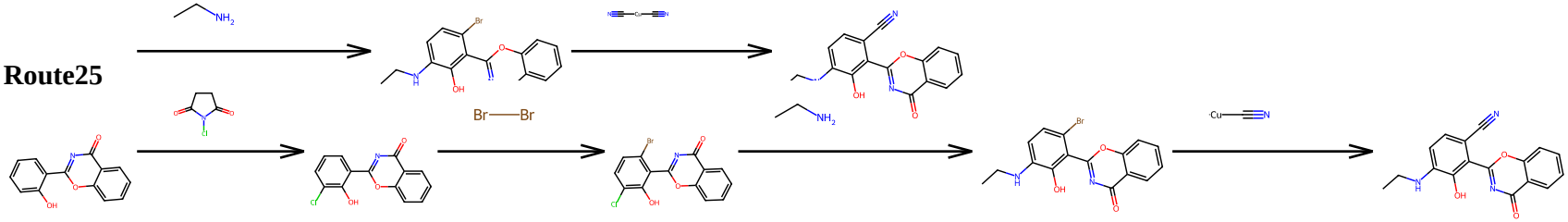

Route26

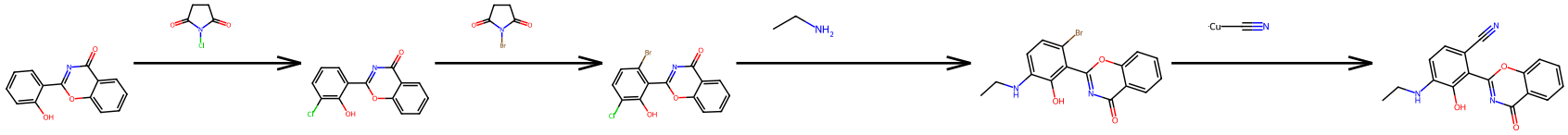

Route27

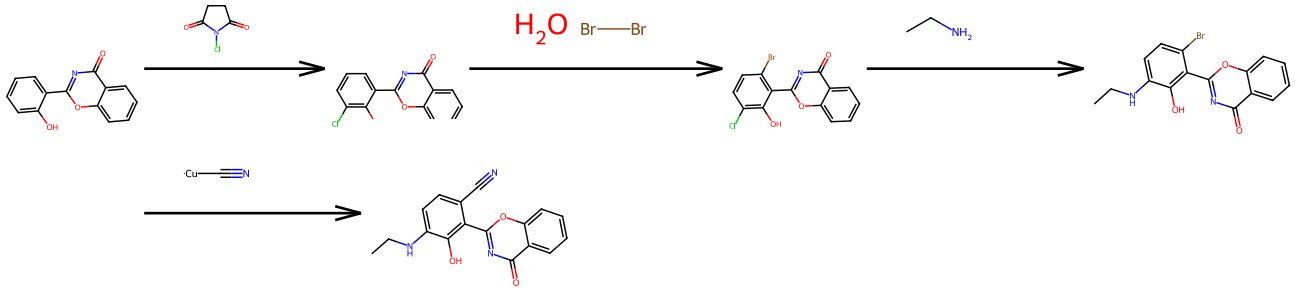

Route28

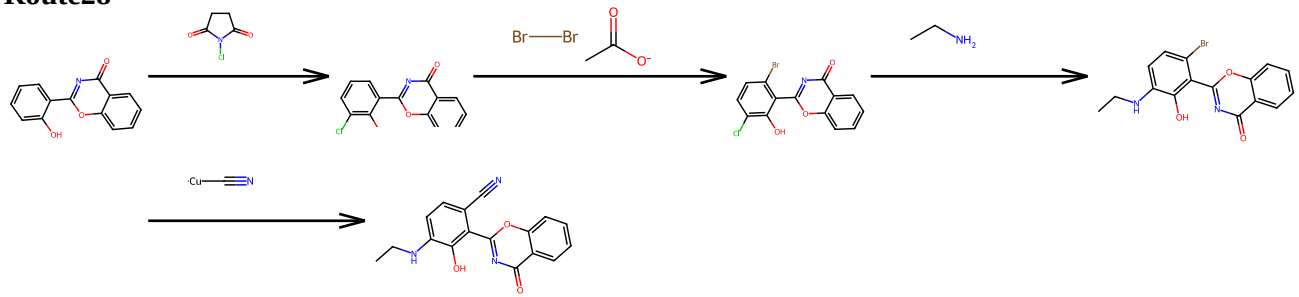

Route29

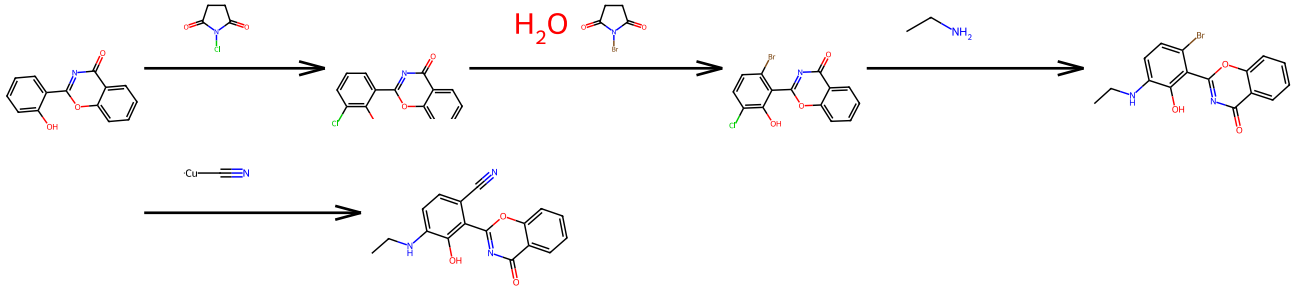

Route30

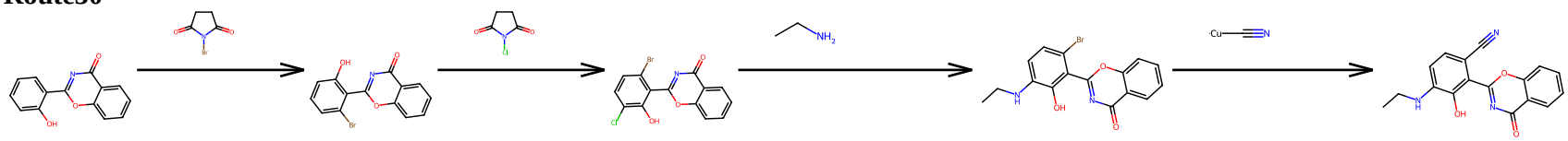

Route31

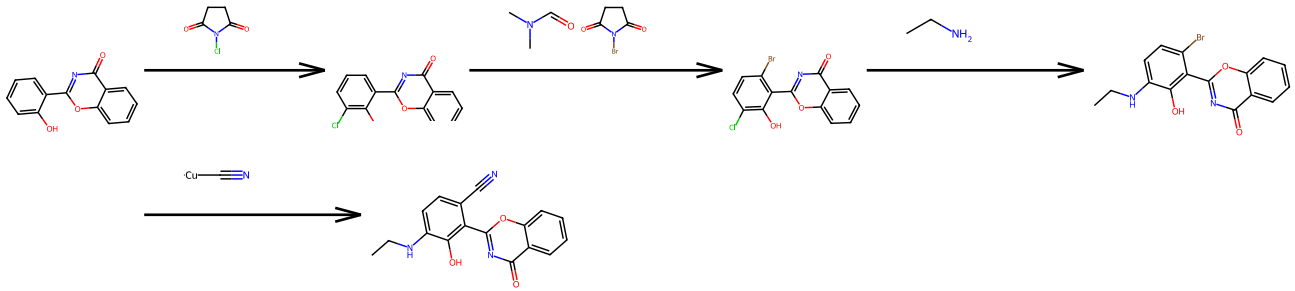

Route32

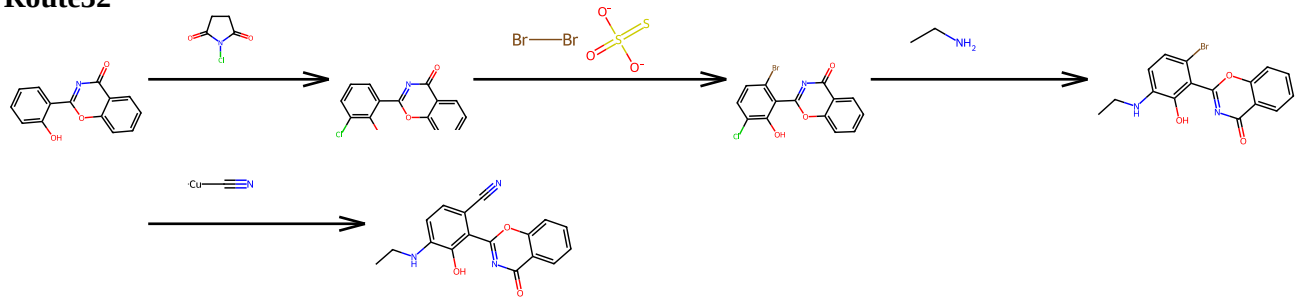

Route33

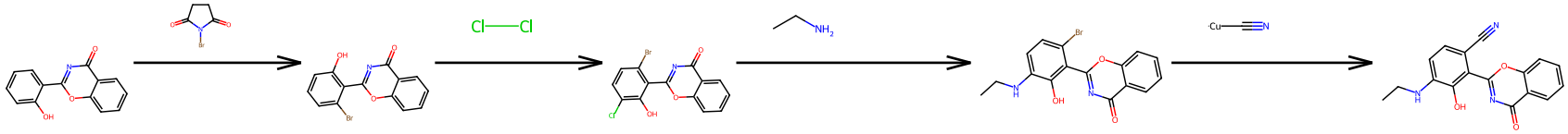

Route35

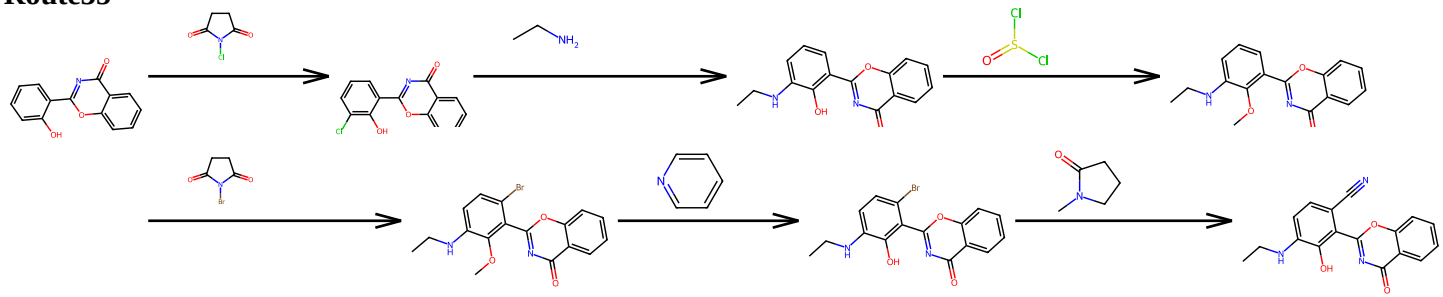

Route36

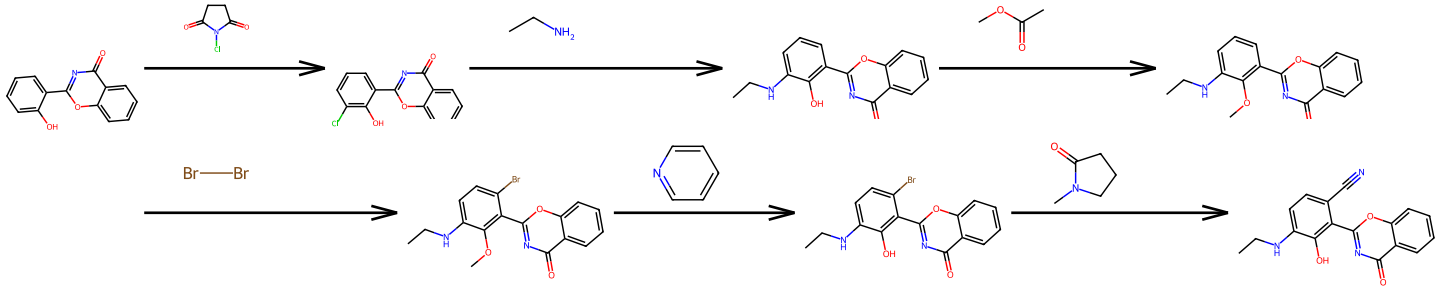

Route41

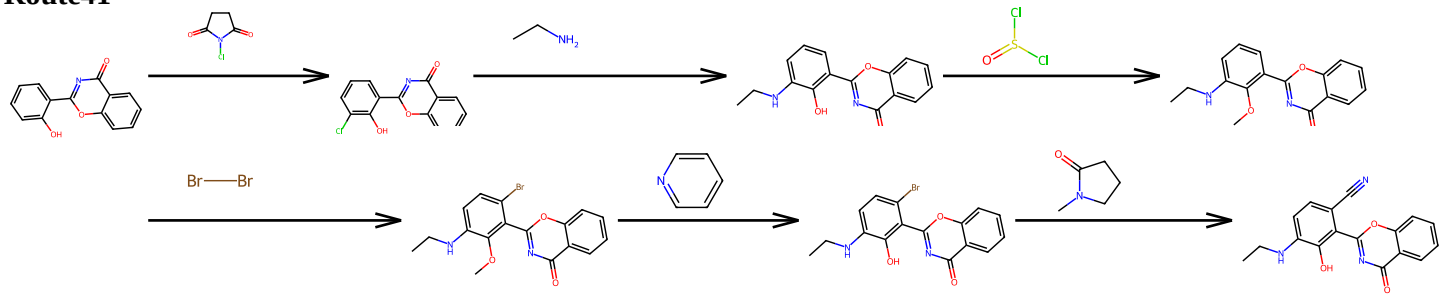

Route42

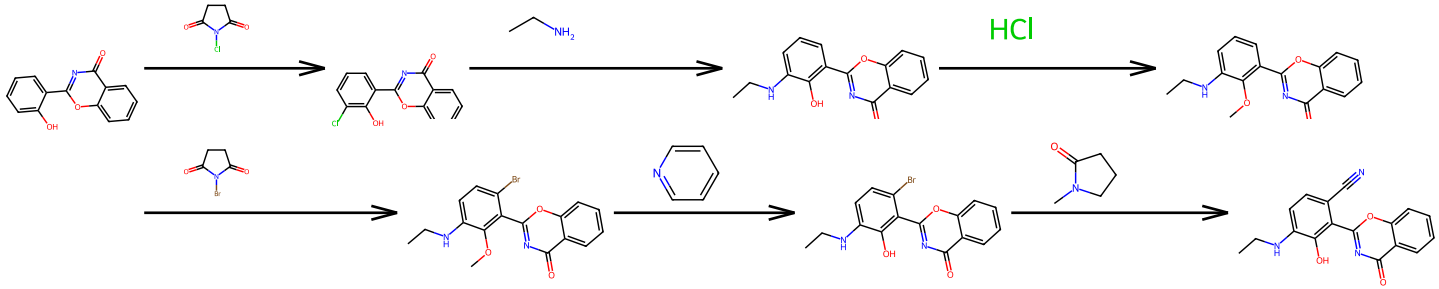

Route43

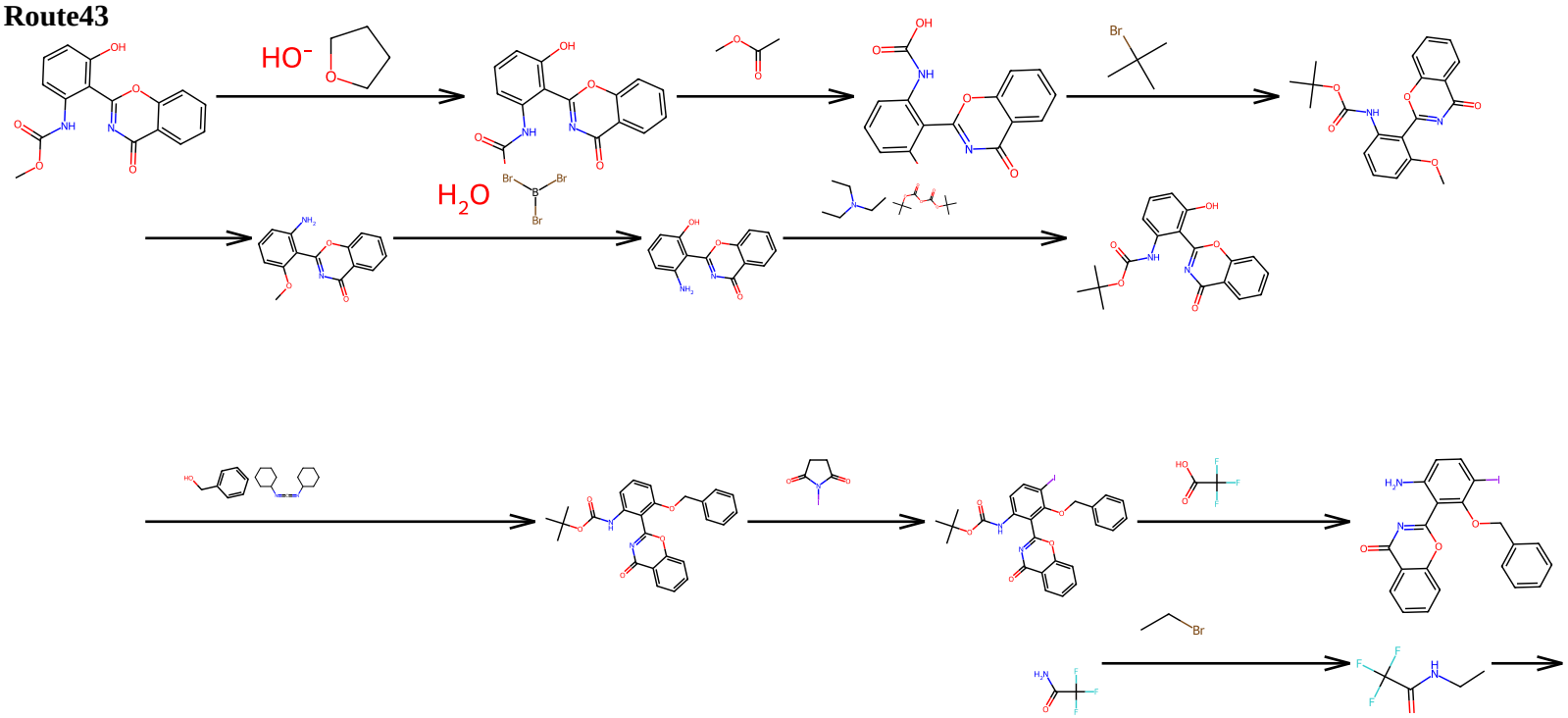

Route44

Route49

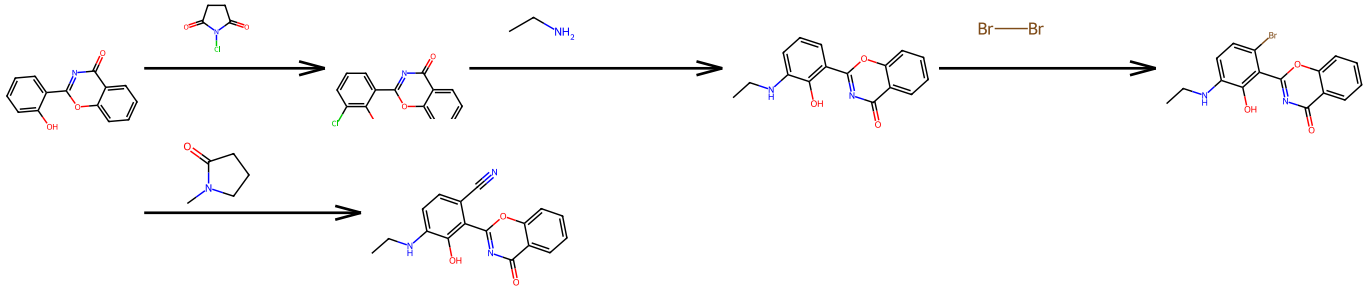

Route51

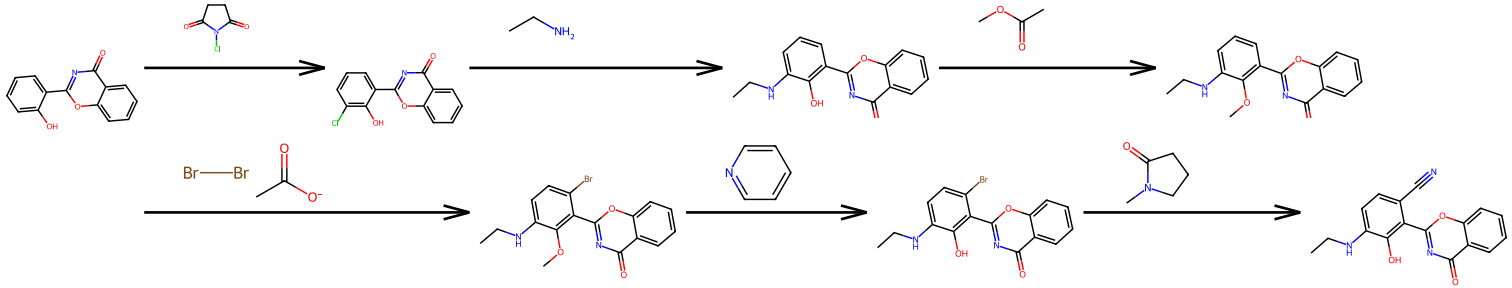

Route53

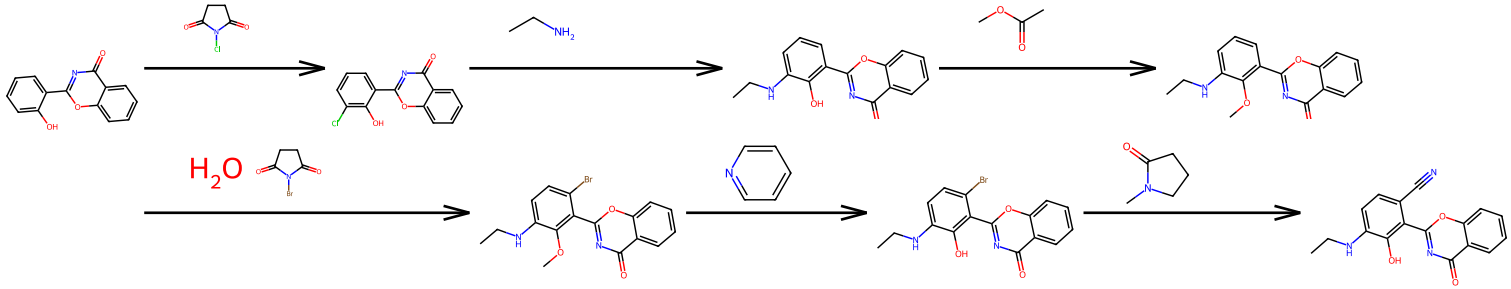

Route54

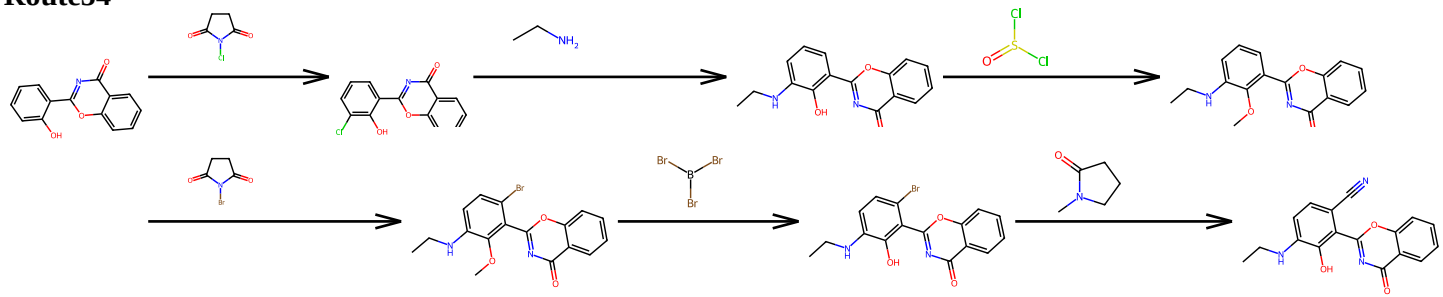

Route55

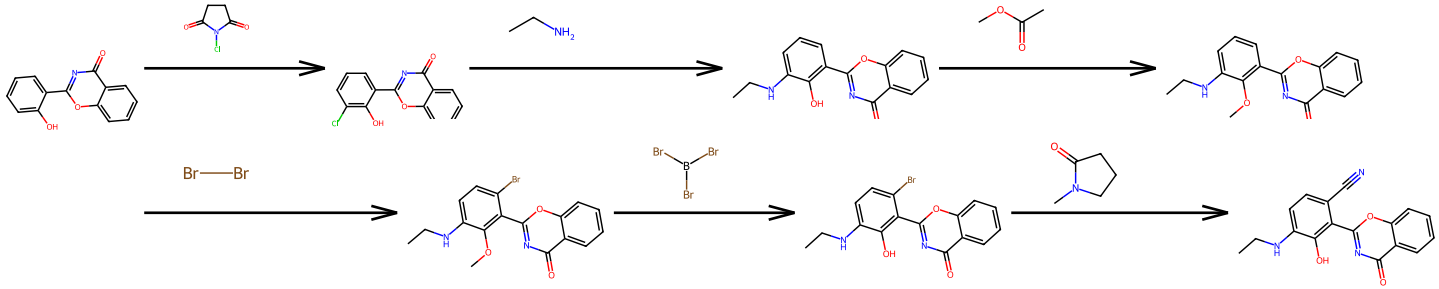

Route58

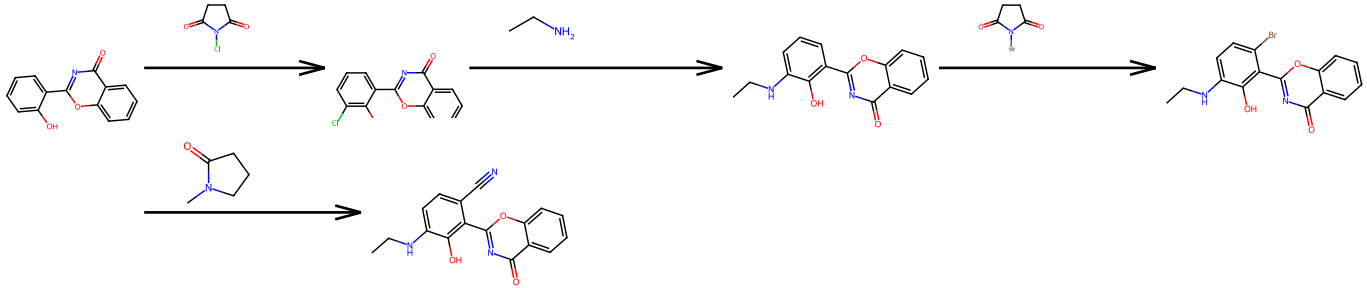

Route63

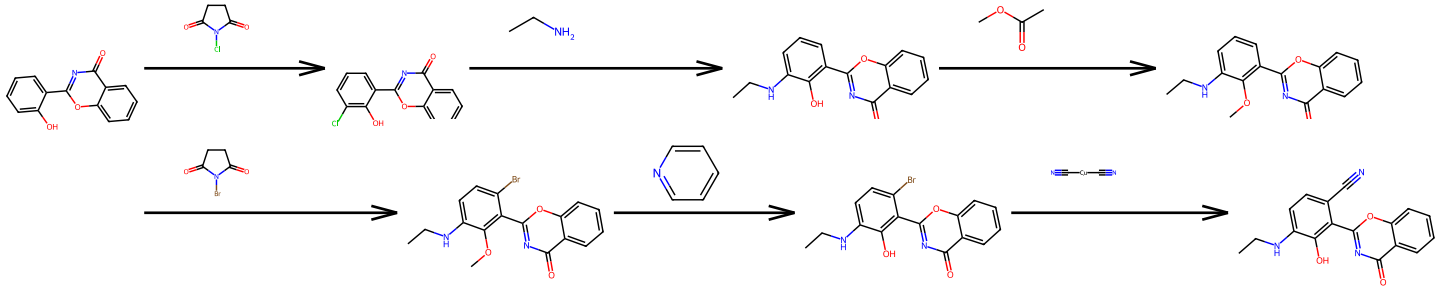

Route65

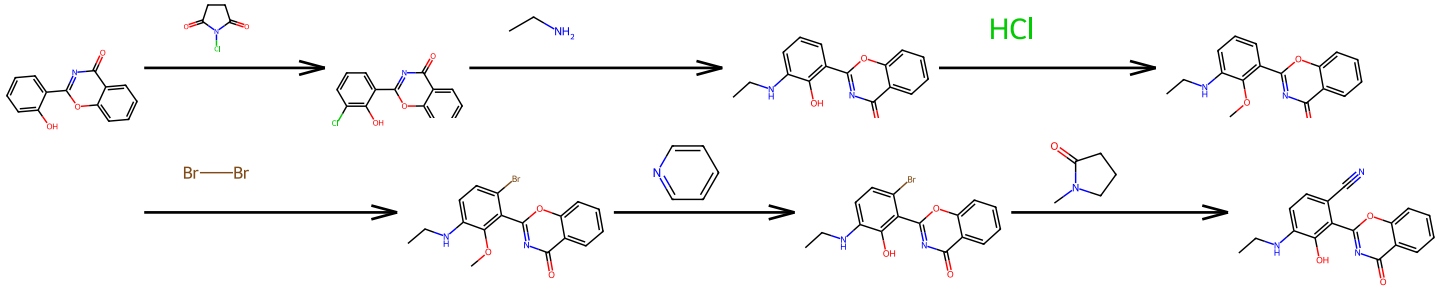

Route66

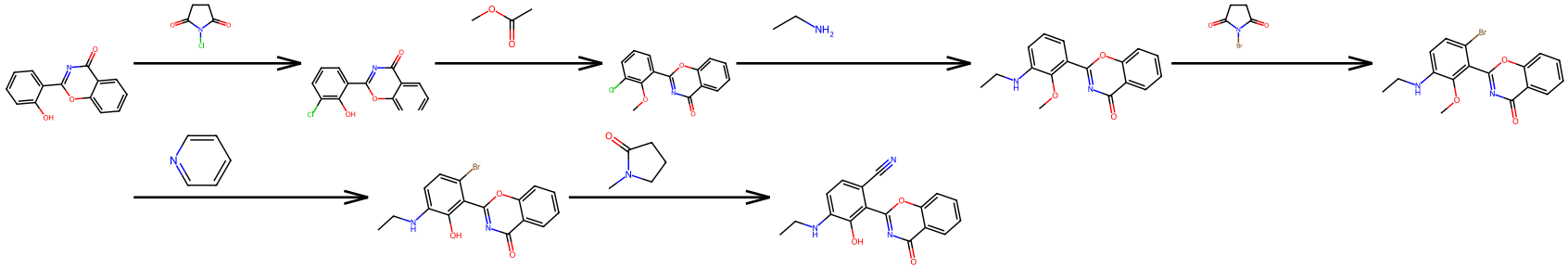

Route67

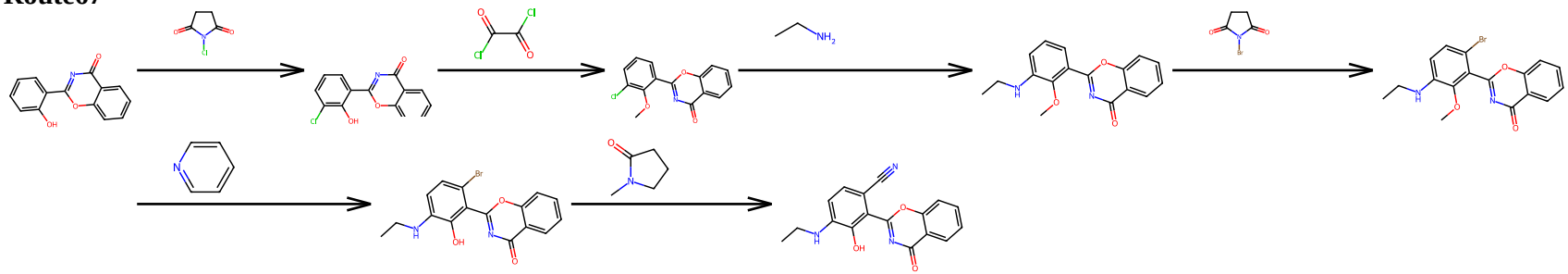

Route68

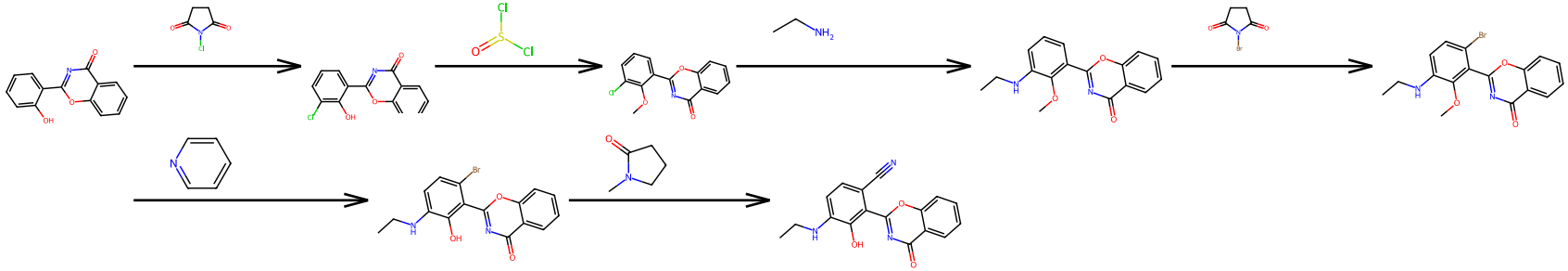

Route69

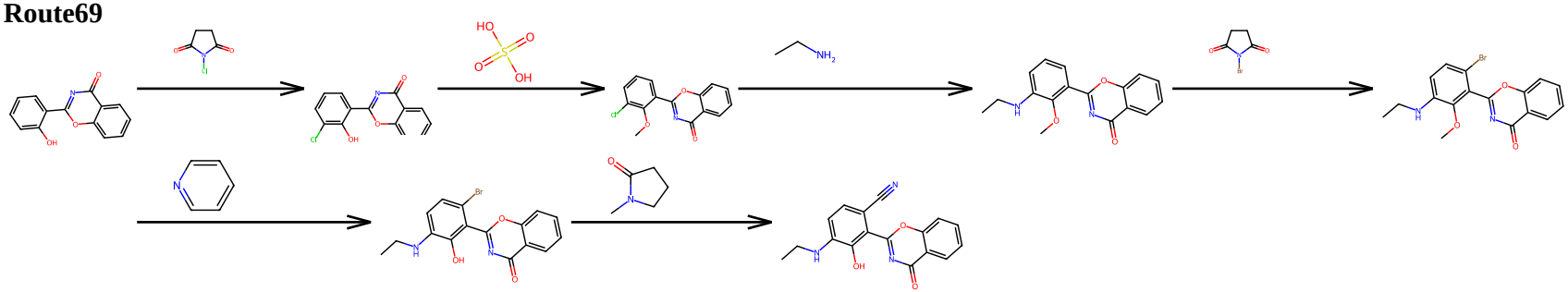

Route77

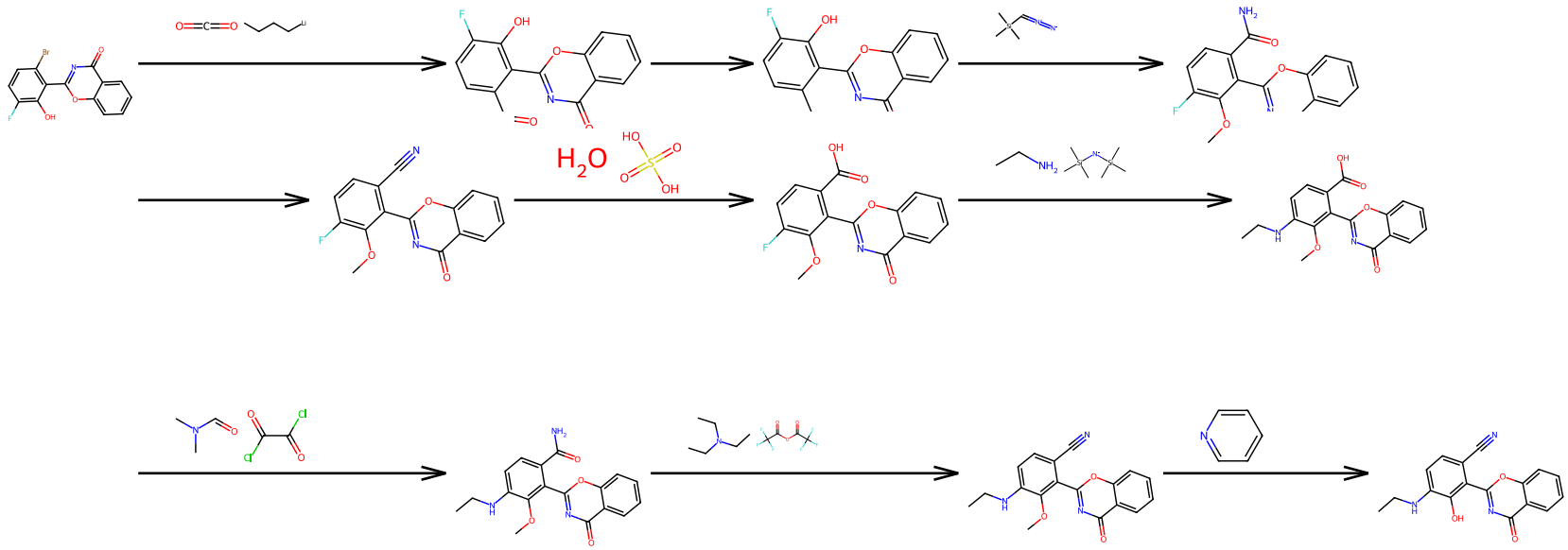

Route79

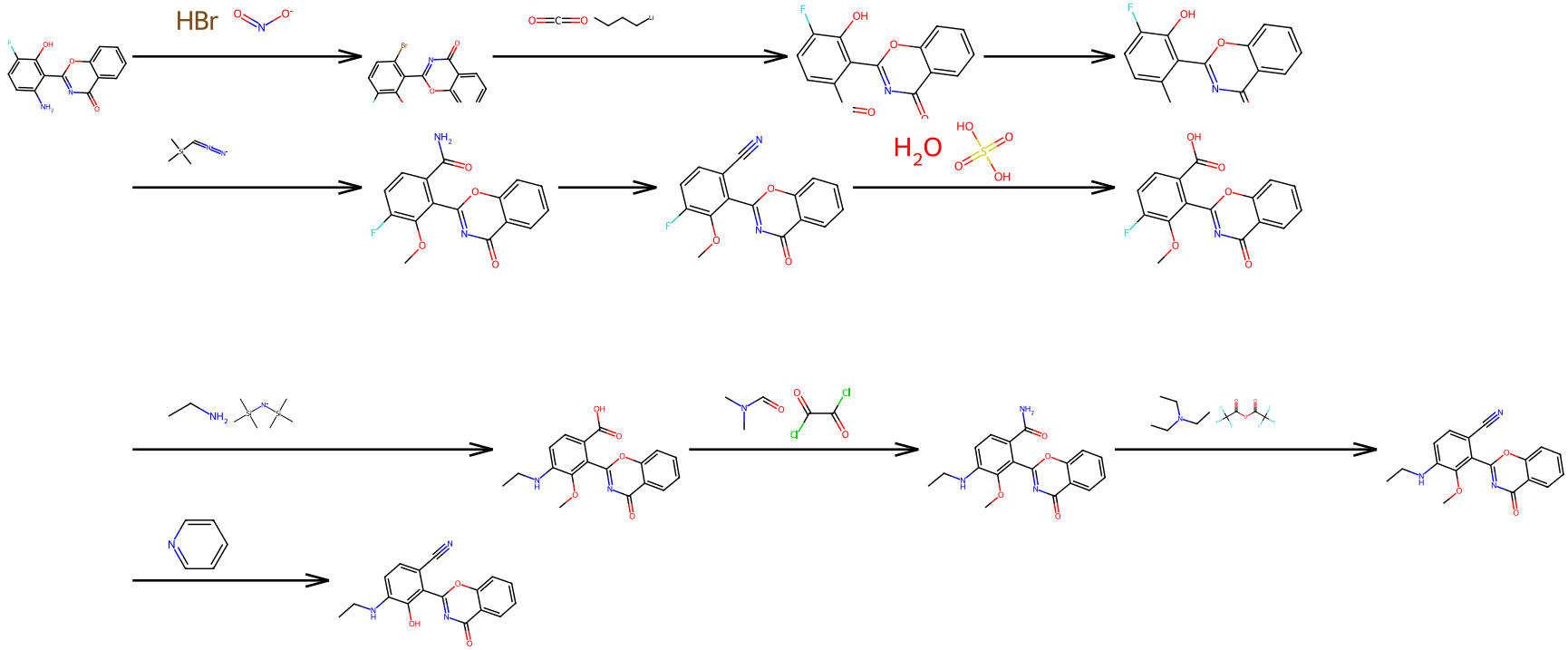

Route83

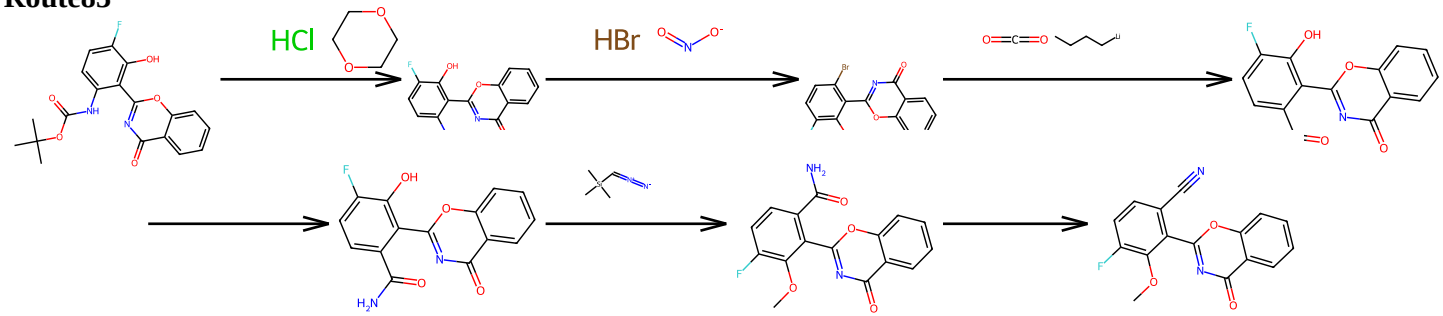

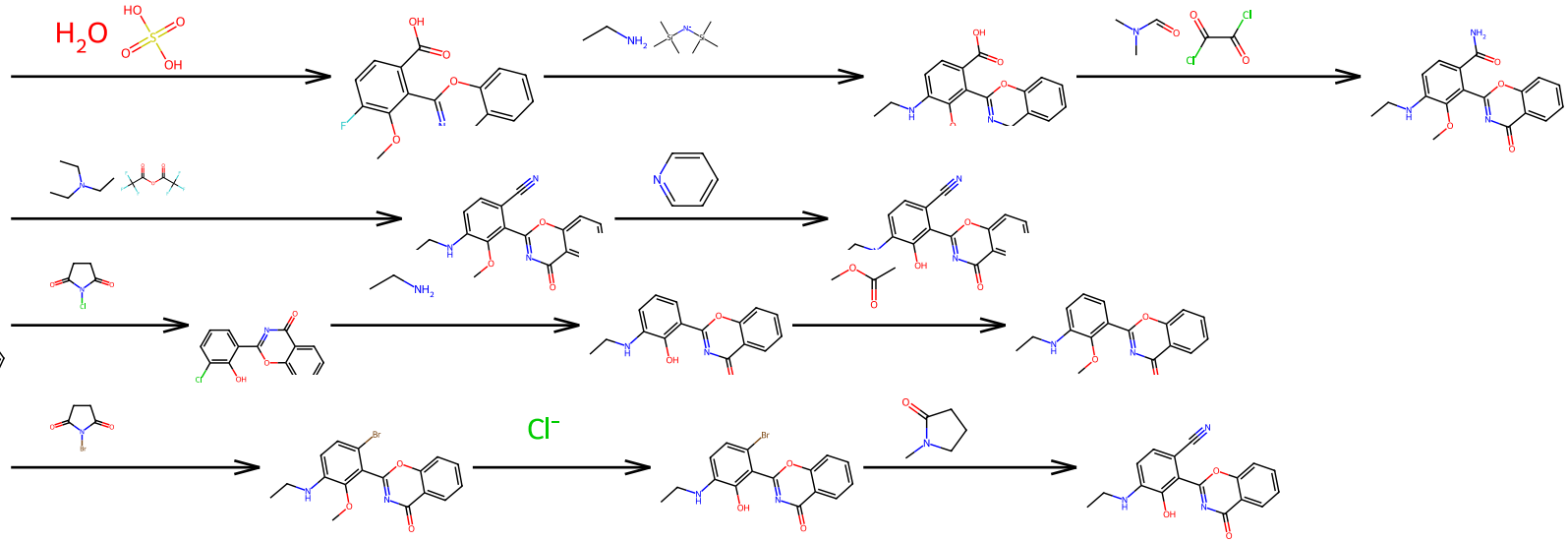

Route87

Route93

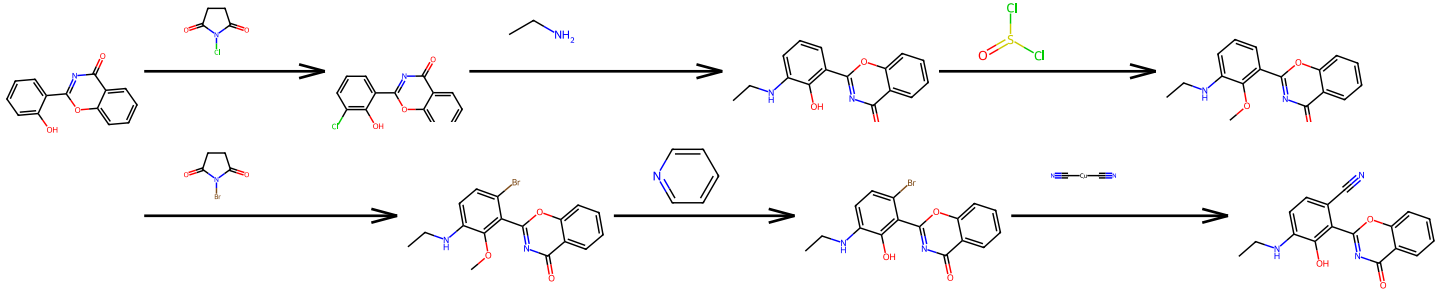

Route94

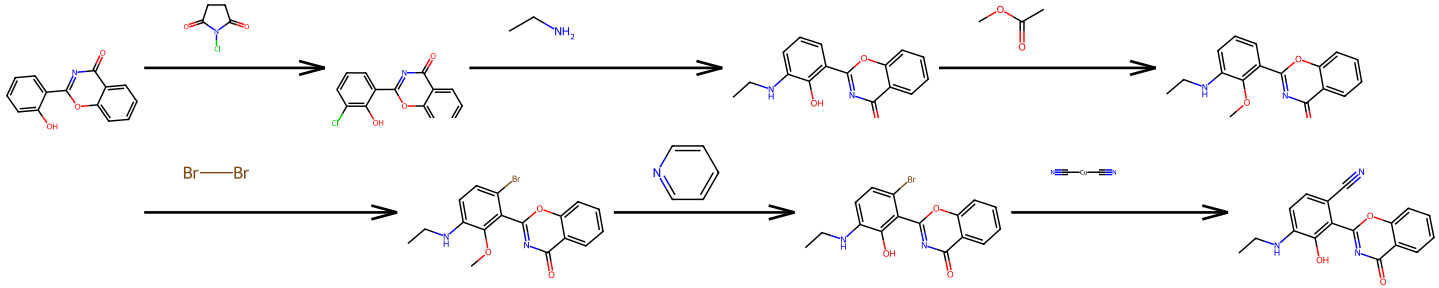

Route96

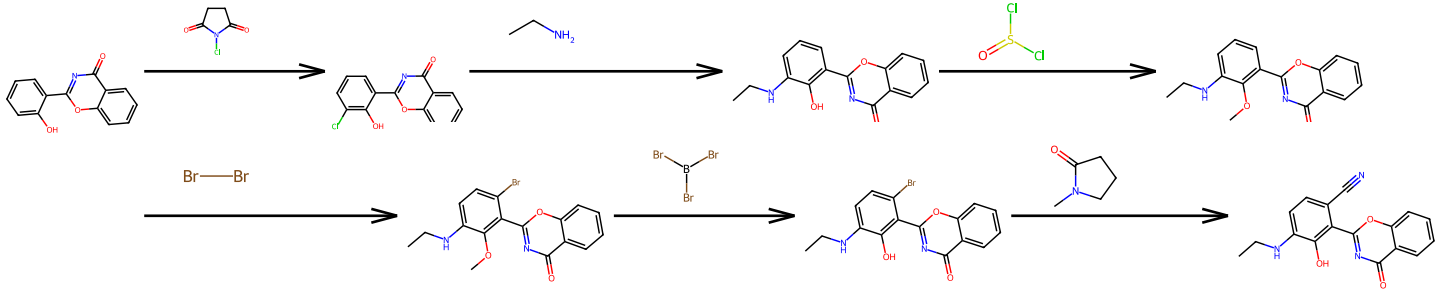

Route97

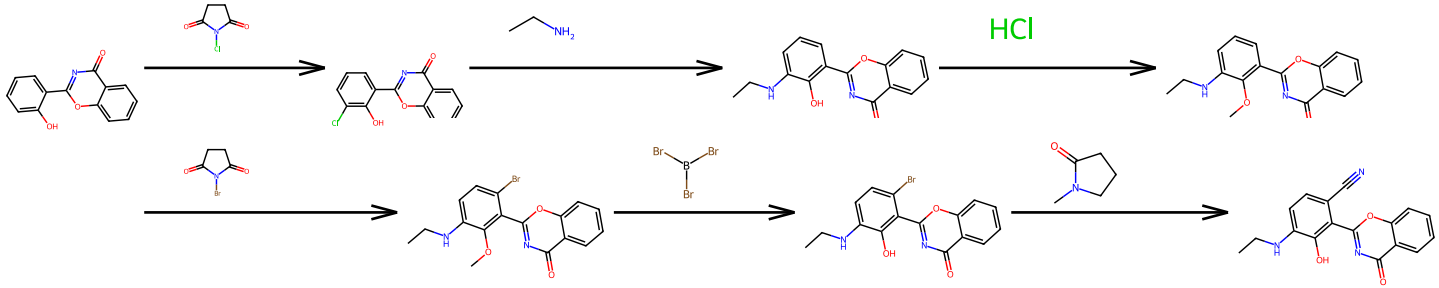

Route99

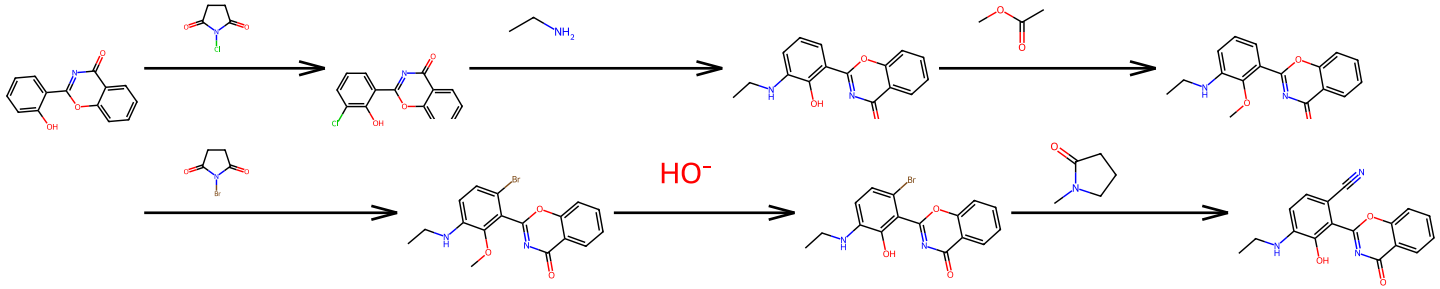
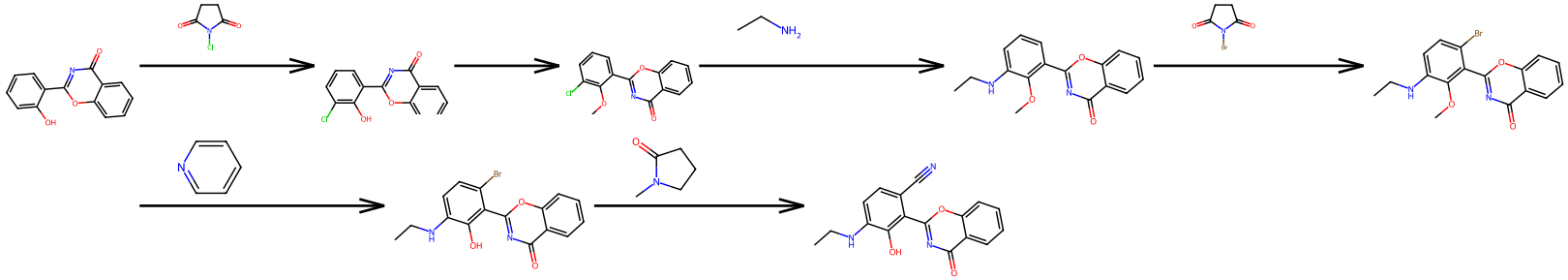
Route100