Drawing summary

61 variations from 27 routes over 100 queries

H165313

variants	route #id
0.63(27),0.68(28),0.72(29),0.66(30),0.66(31),0.62(32),0.65(44),0.65(45),0.63(46),0.63(47),0.63(48),0.63(49),0.63(50),0.66(65), 0.66(77),0.62(79),0.66(84),0.66(85),0.62(87),0.62(88),0.62(90),0.62(95),0.66(96),	83,95
	100
	96
	82,90
	88
	87
	33,61,67,85
	50,51,59,80,81,84
	14,16,17,19,21,31,32,40,42,57,70,71,74,79
	77
	65
	60
	47
	46

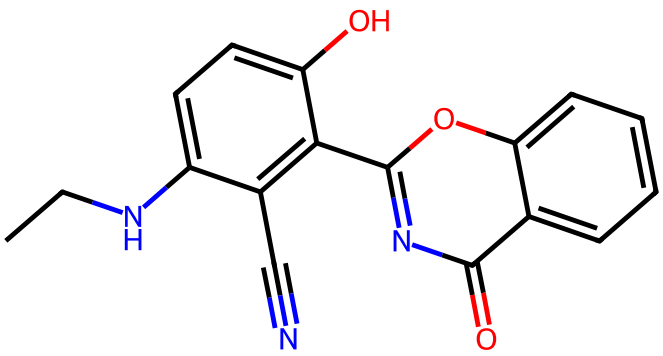

CCNc1ccc(O)c(-c2nc(=O)c3ccccc3o2)c1C#N

Route1

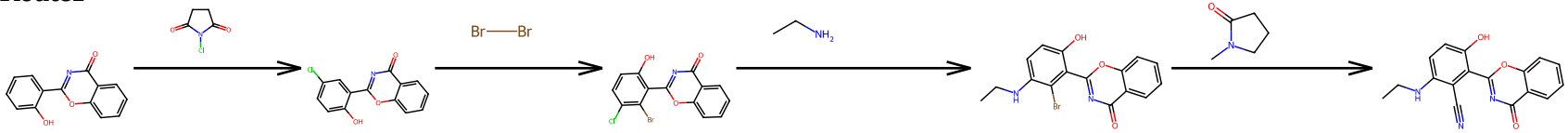

Route2

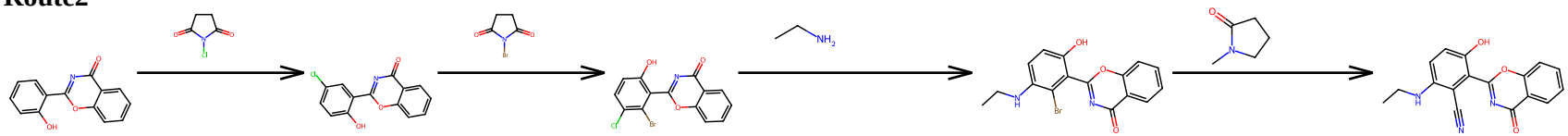

Route3

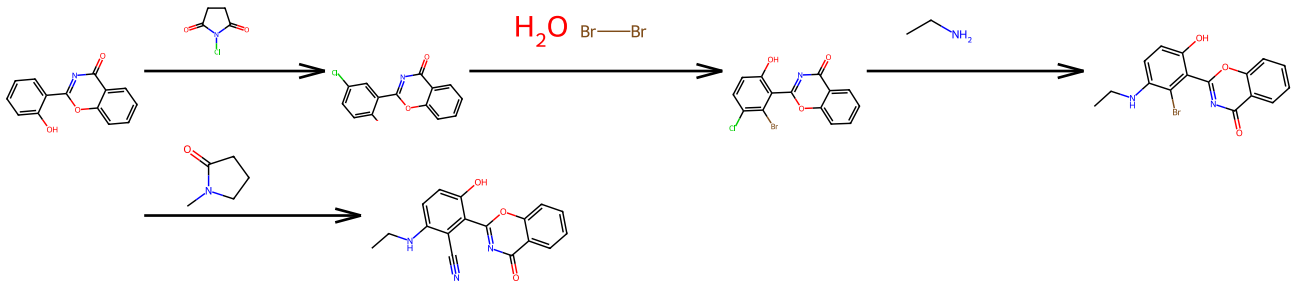

Route4

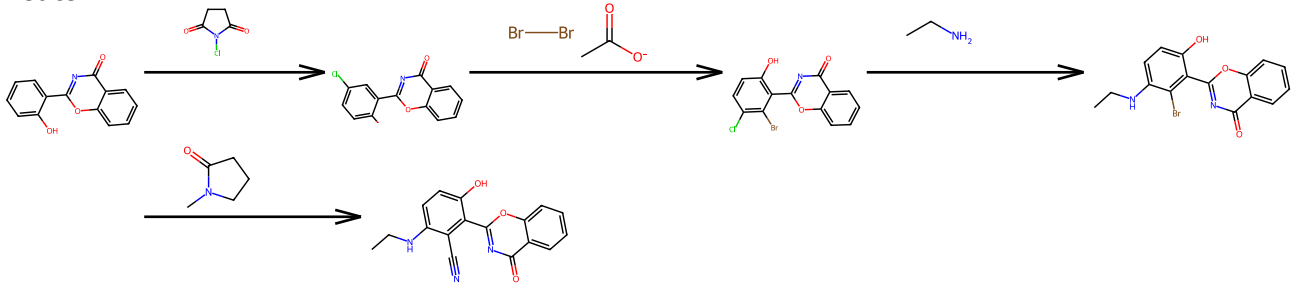

Route5

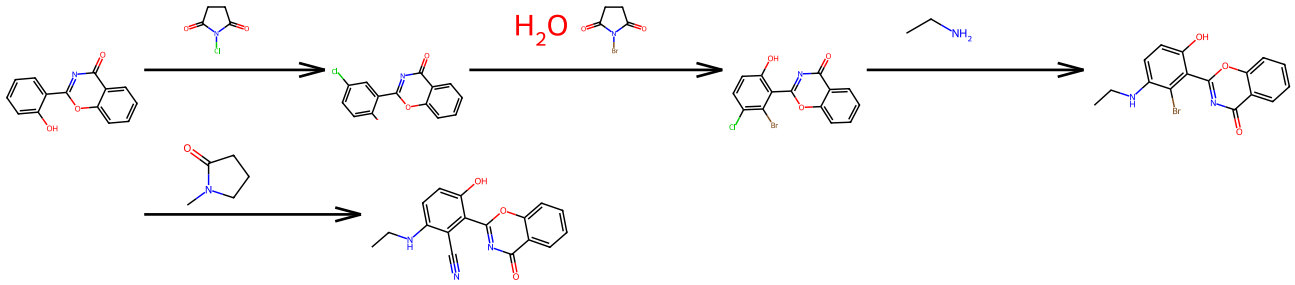

Route6

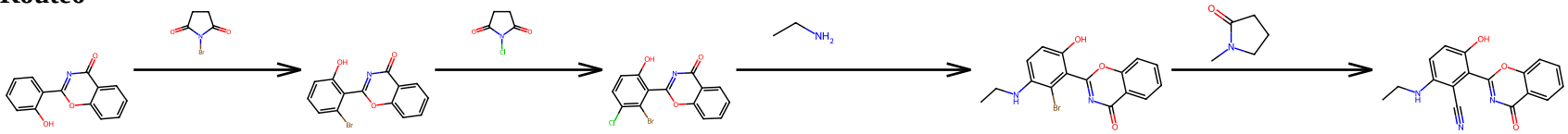

Route7

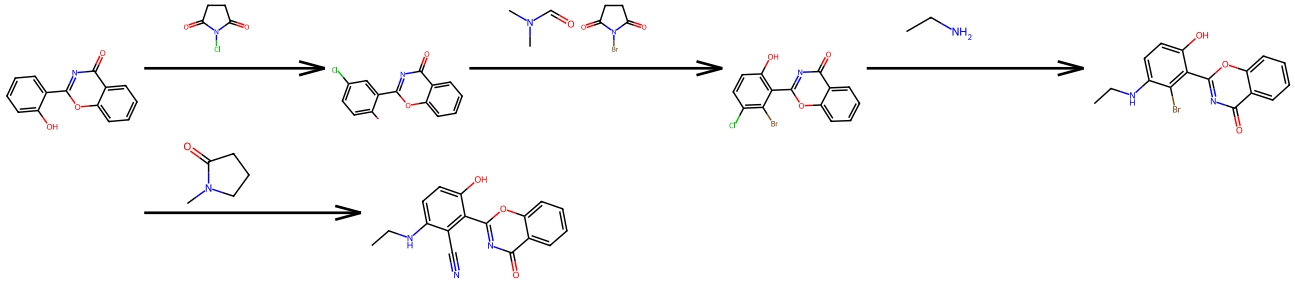

Route8

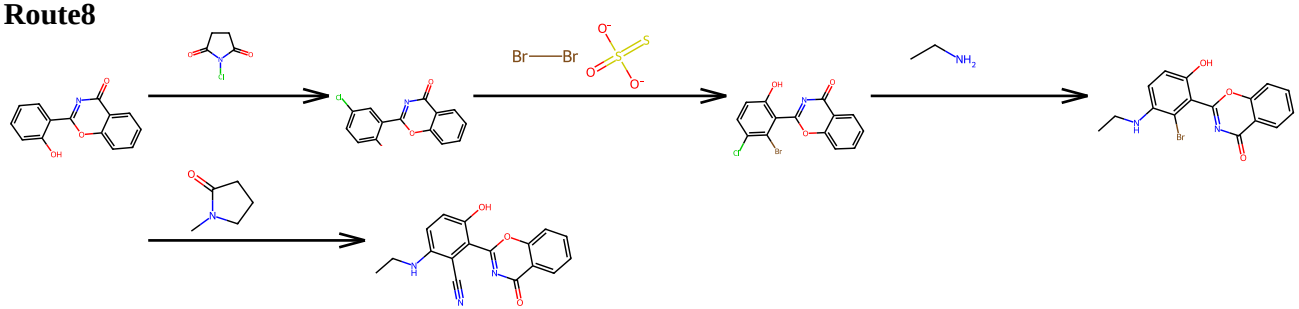

Route9

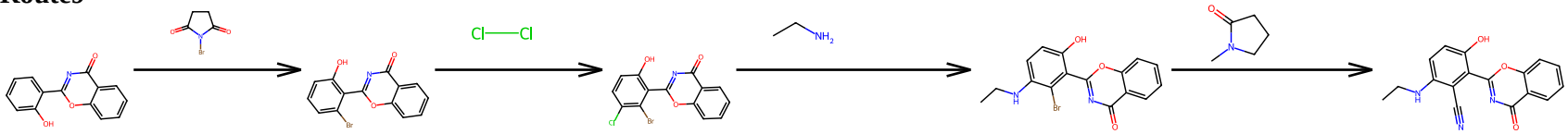

Route10

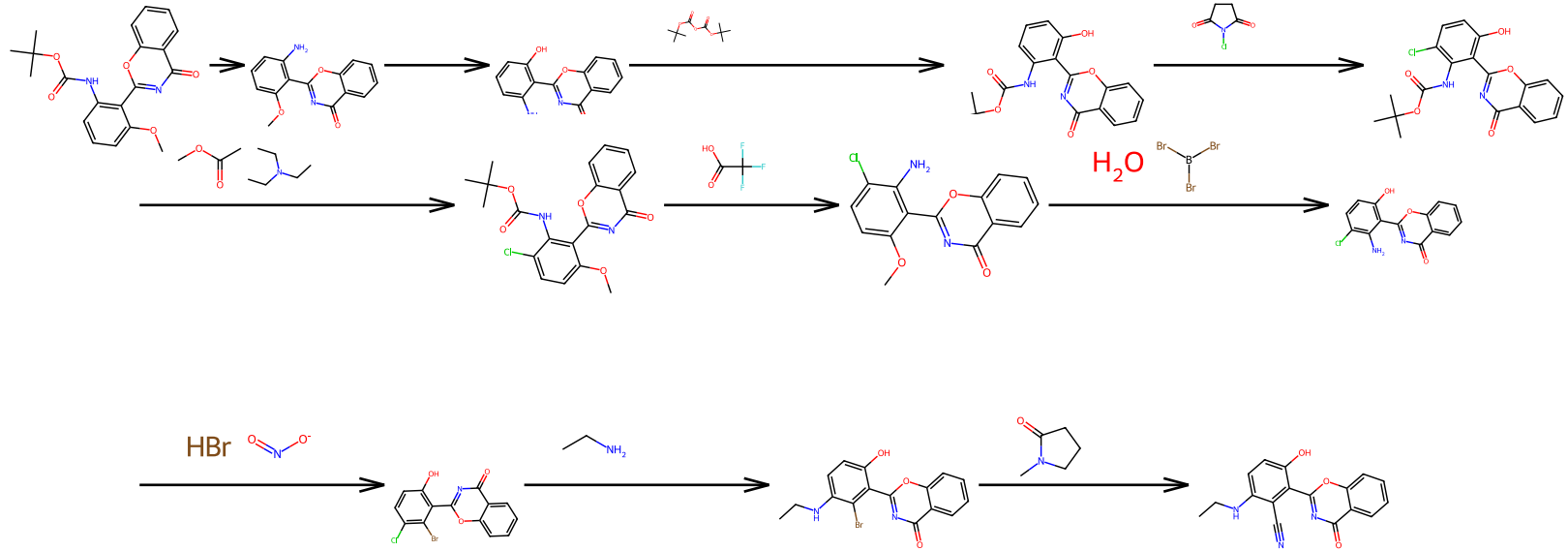

Route11

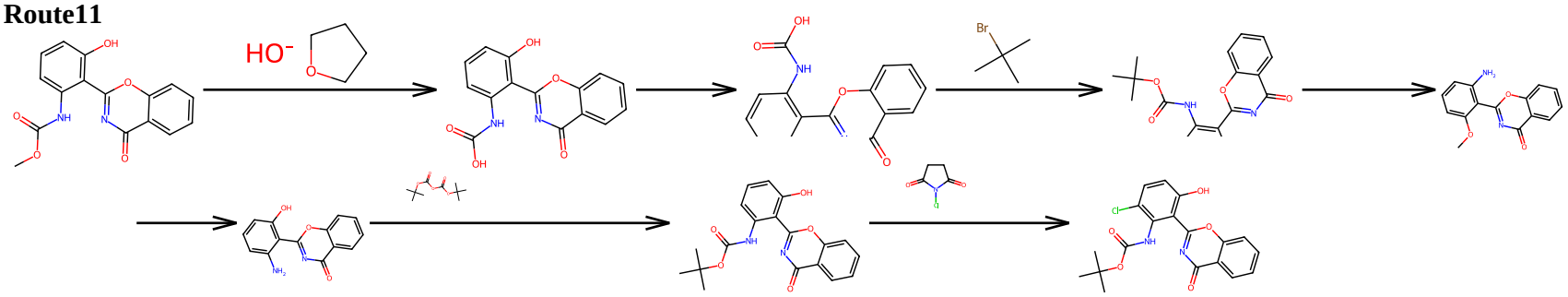

Route14

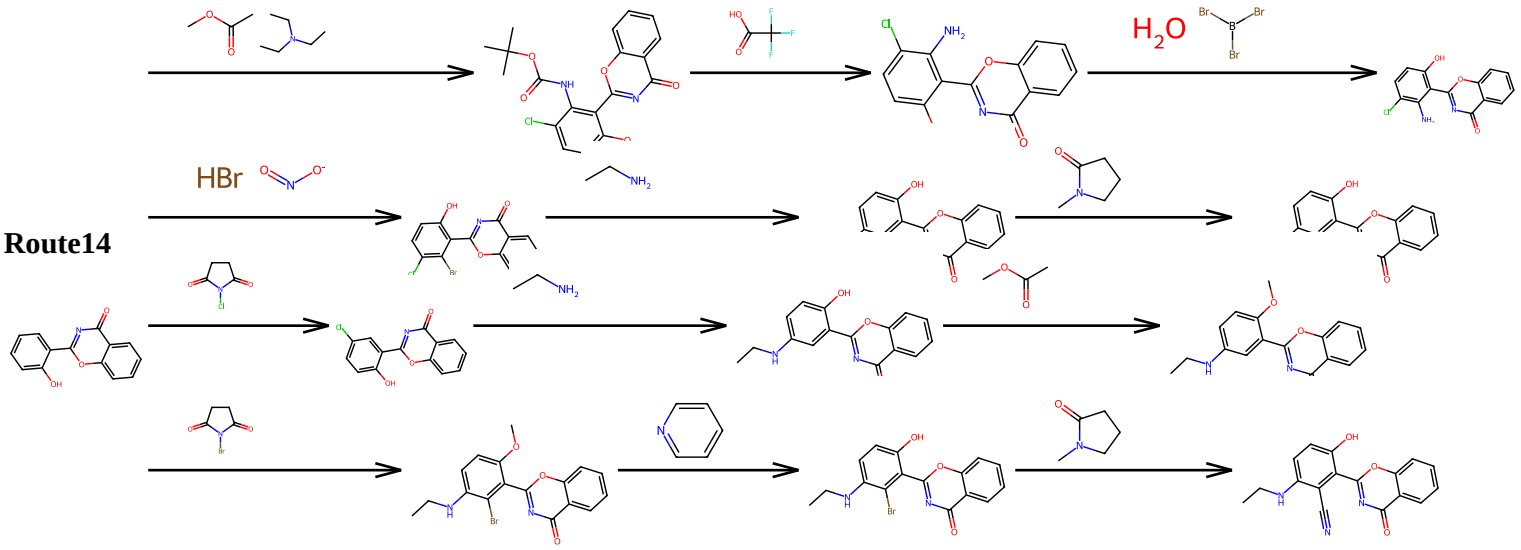

Route16

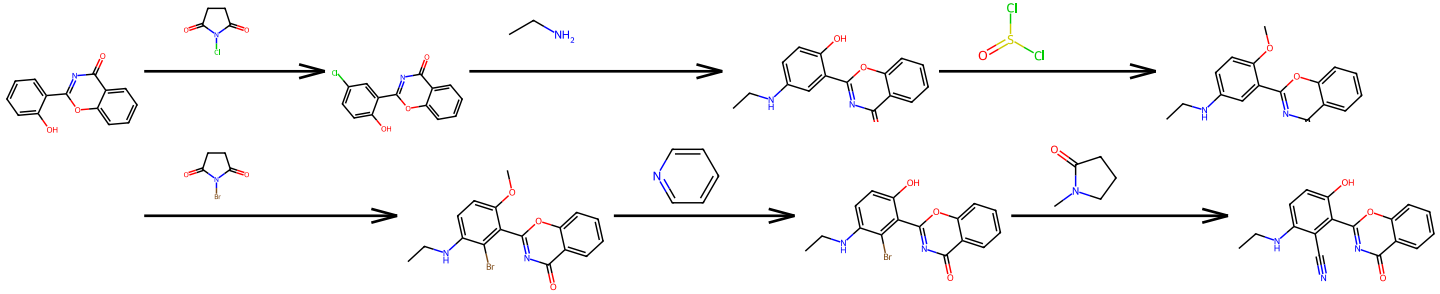

Route17

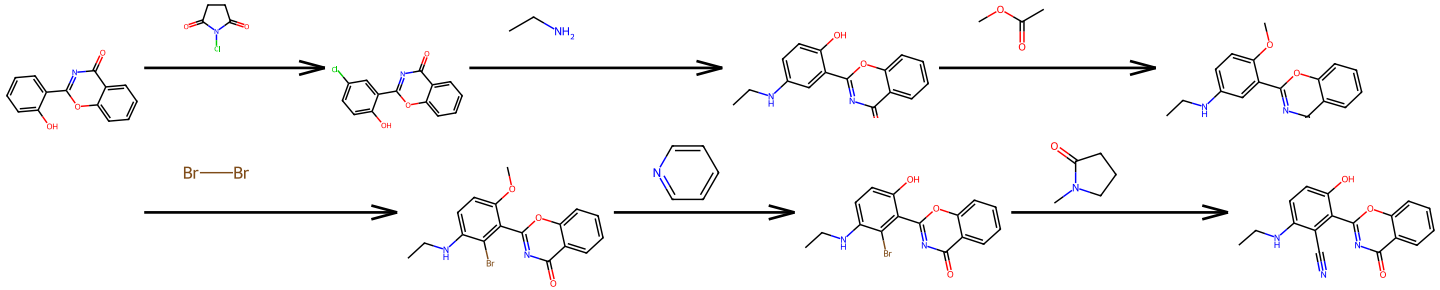

Route19

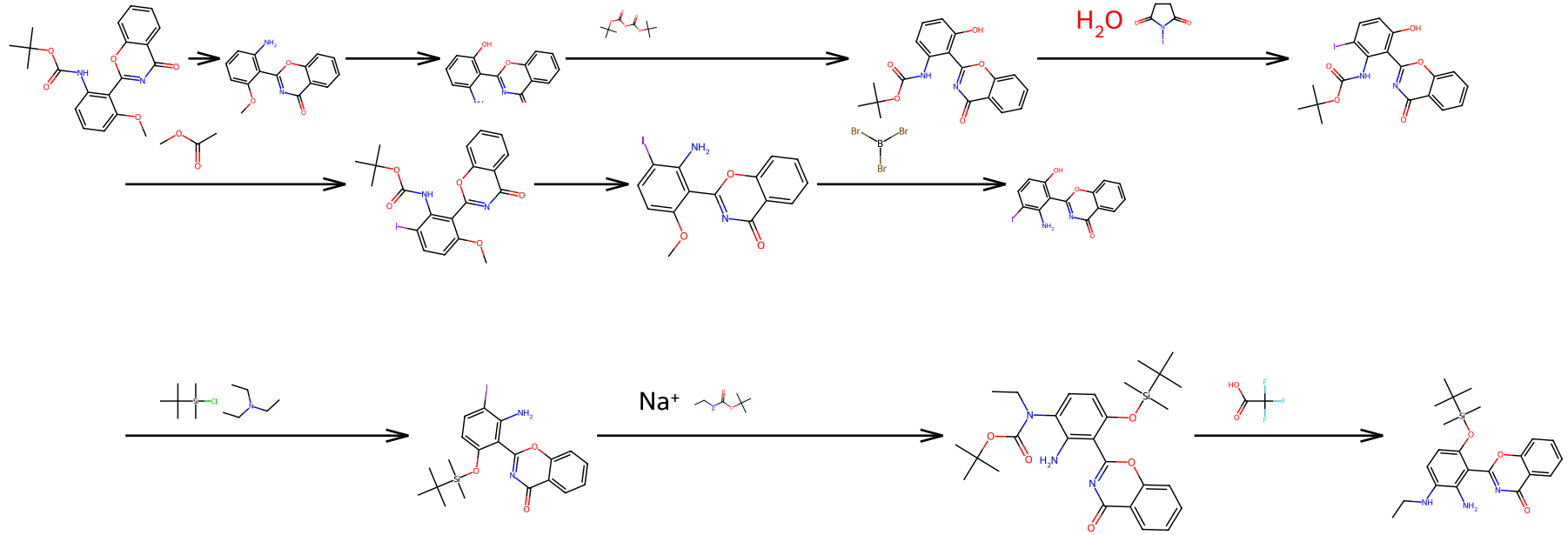

Route20

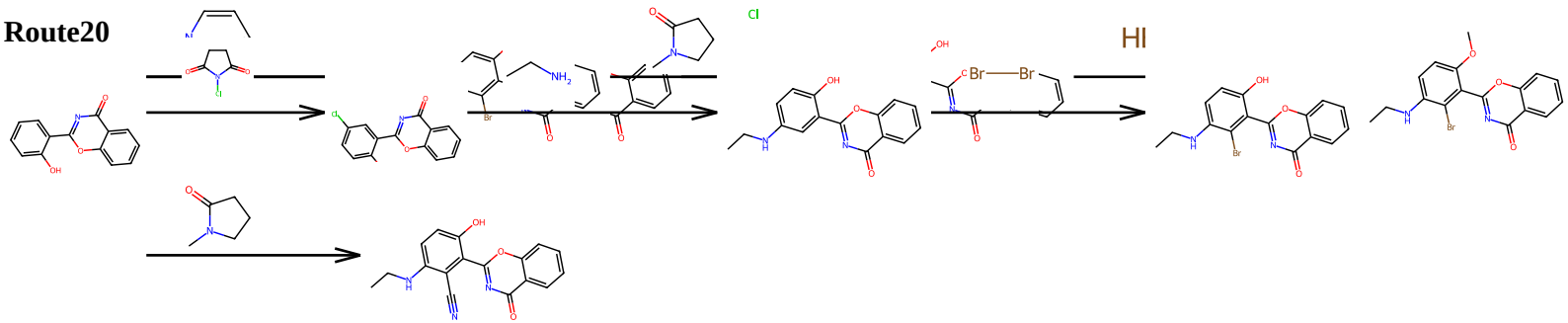

Route21

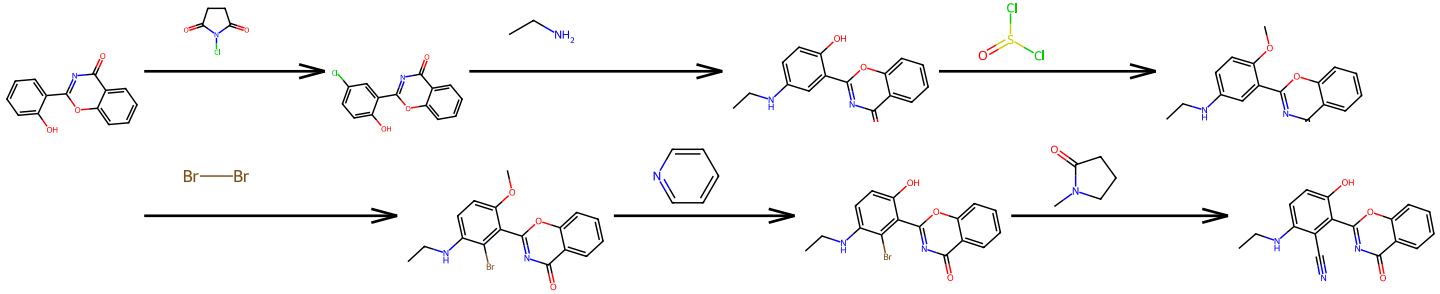

Route22

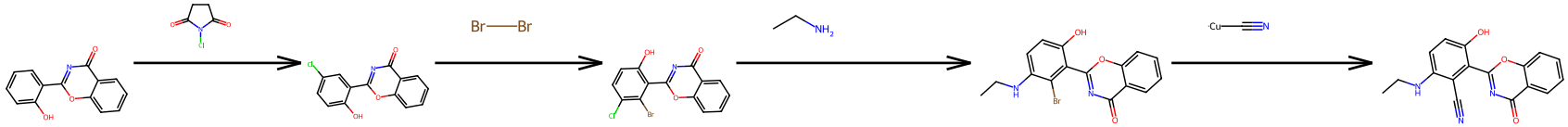

Route23

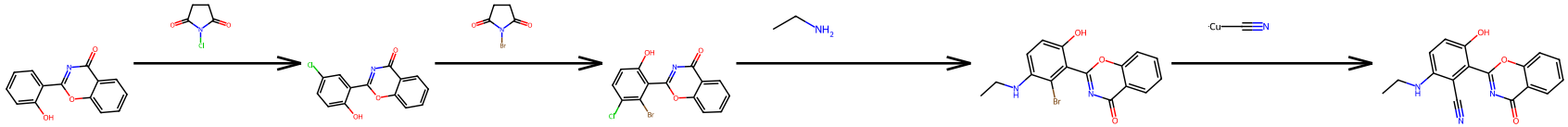

Route24

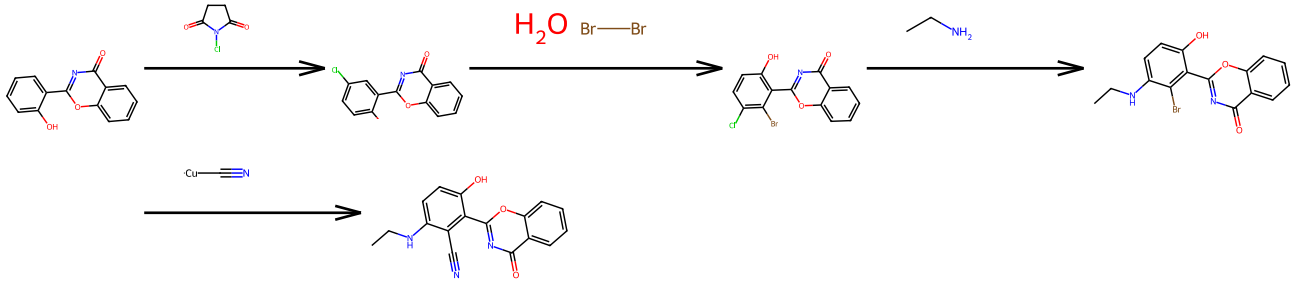

Route25

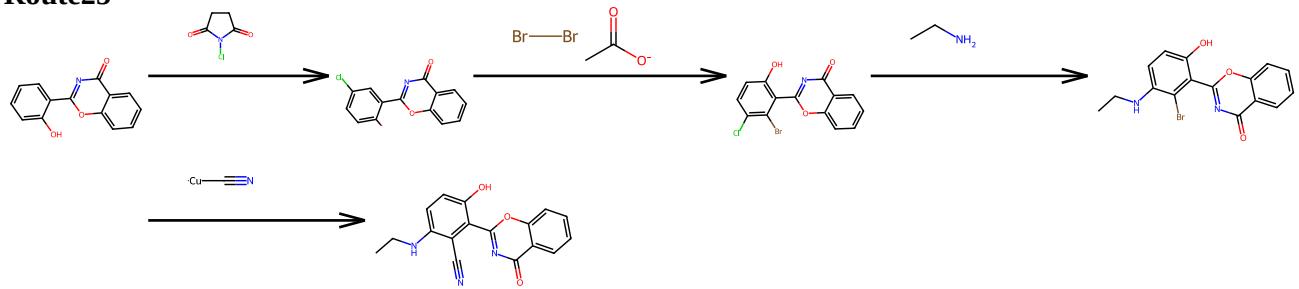

Route26

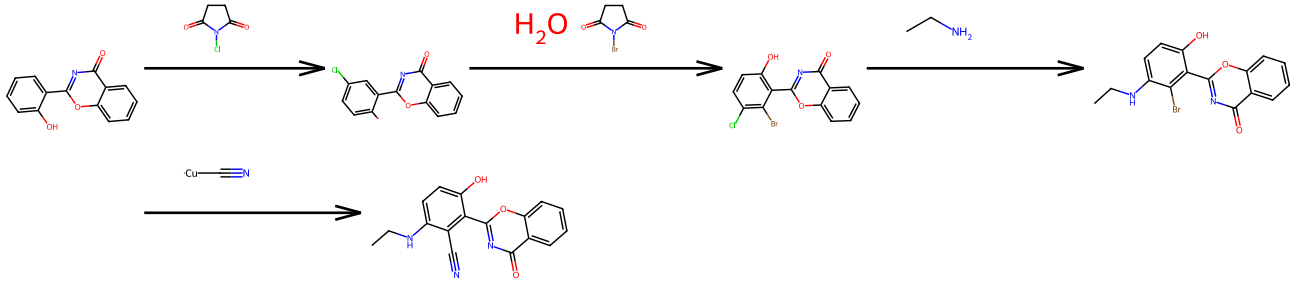

Route27

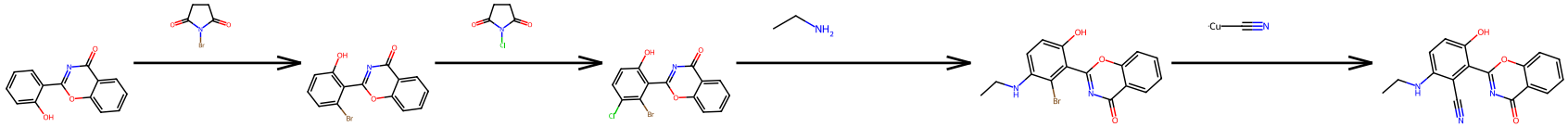

Route28

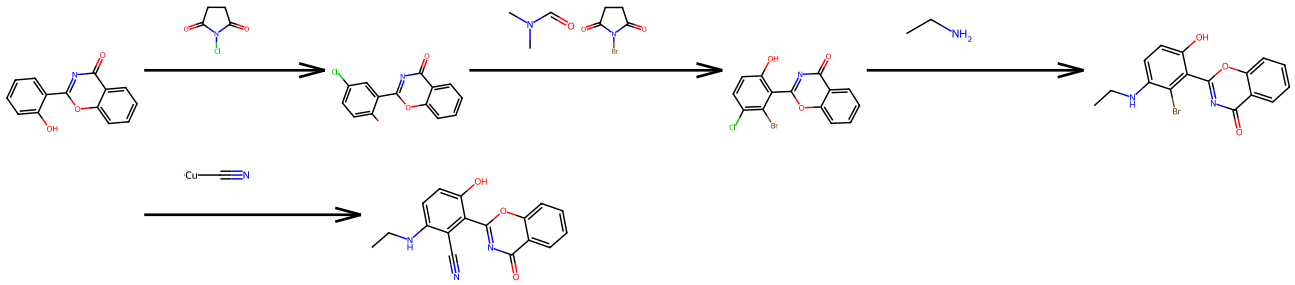

Route29

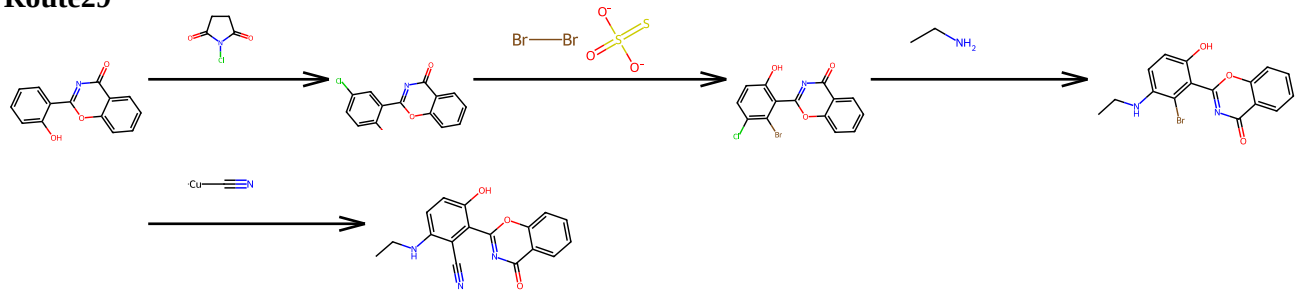

Route30

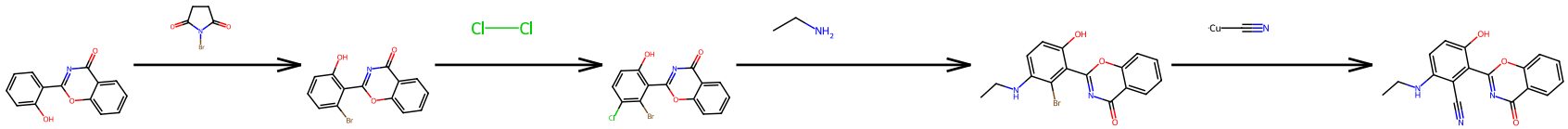

Route31

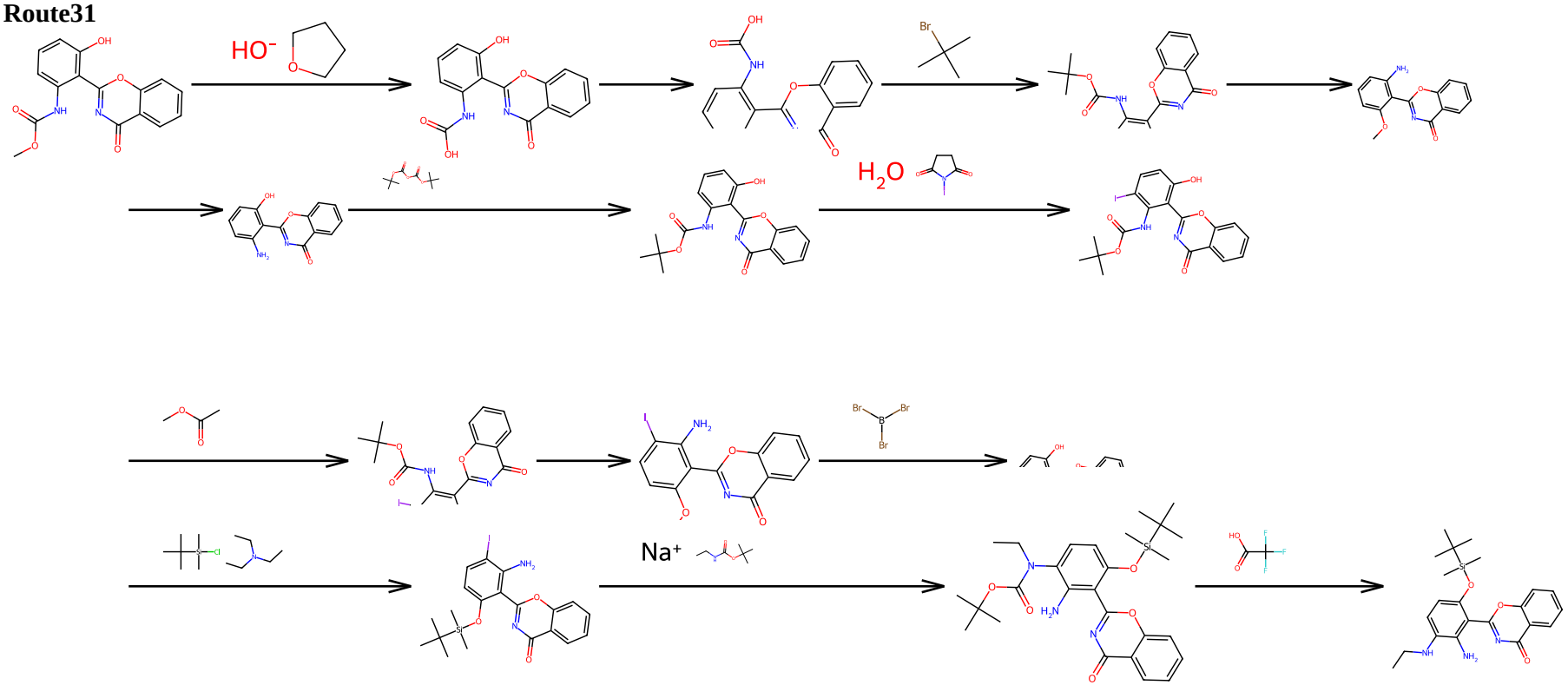

Route32

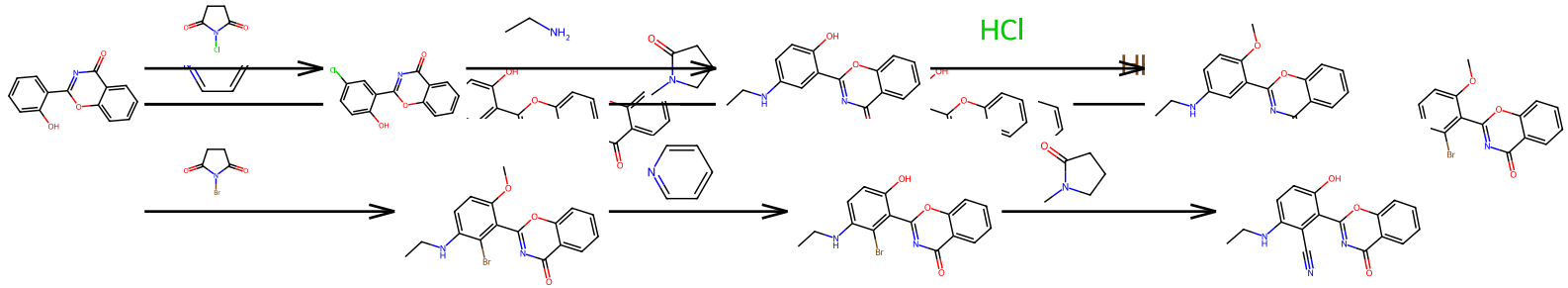

Route33

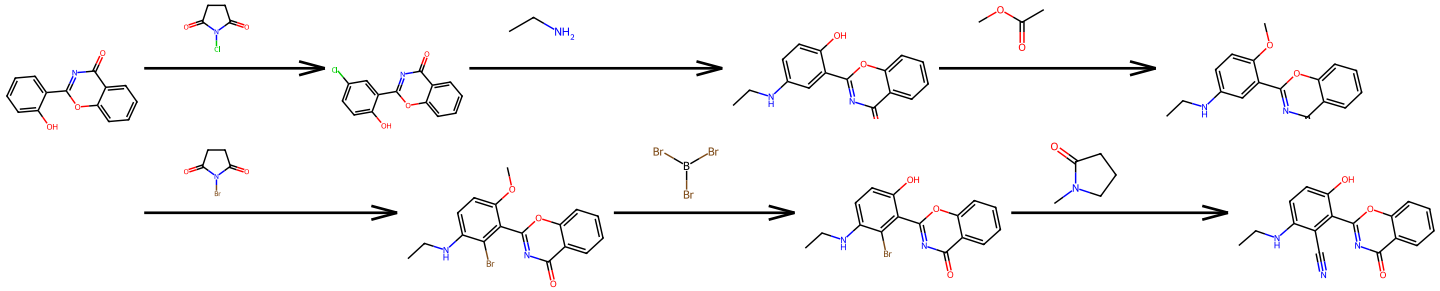

Route37

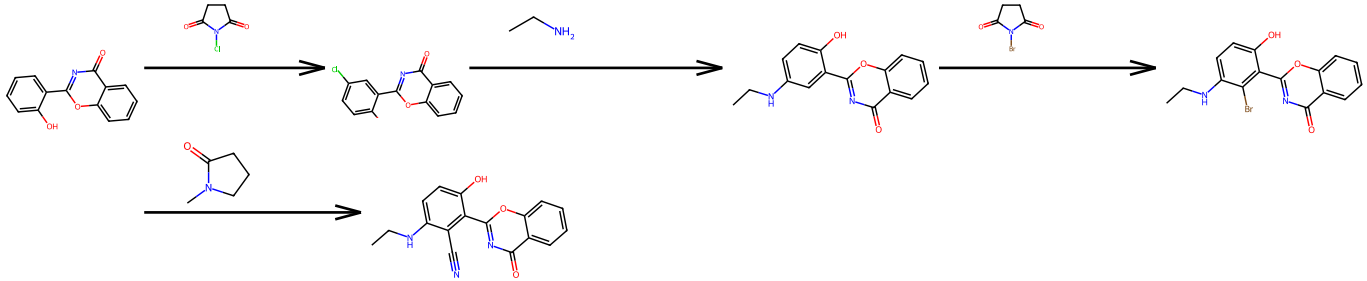

Route40

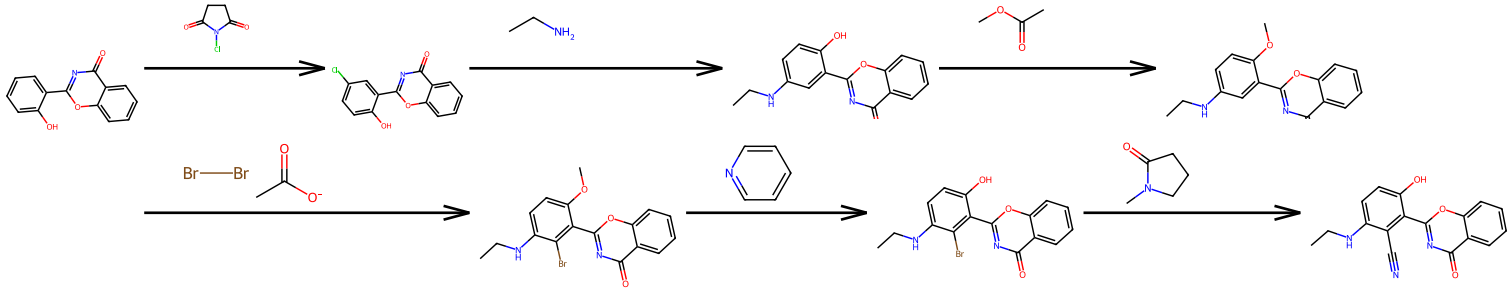

Route42

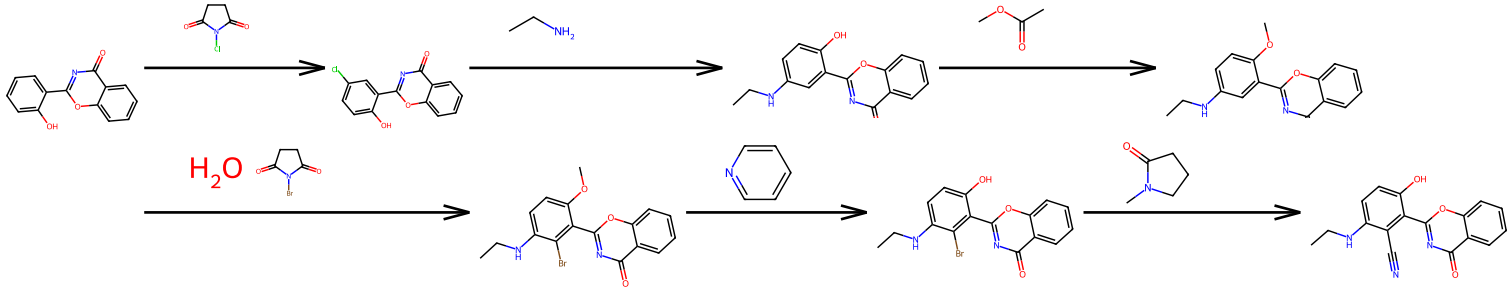

Route44

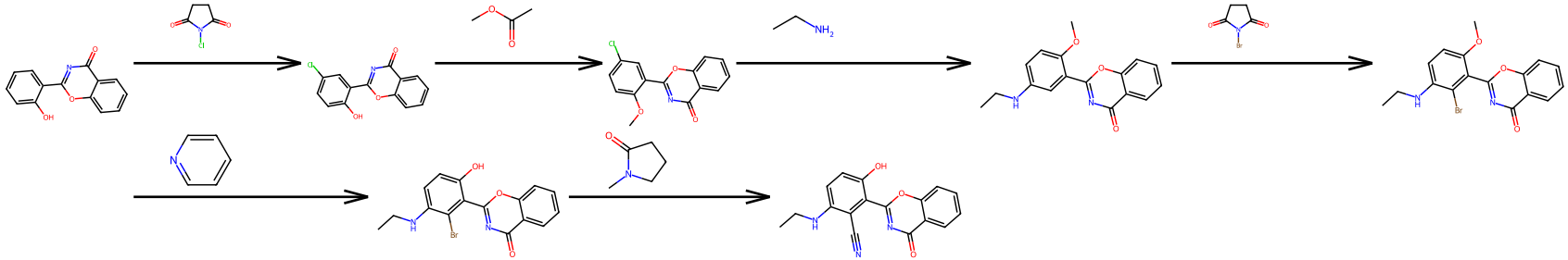

Route45

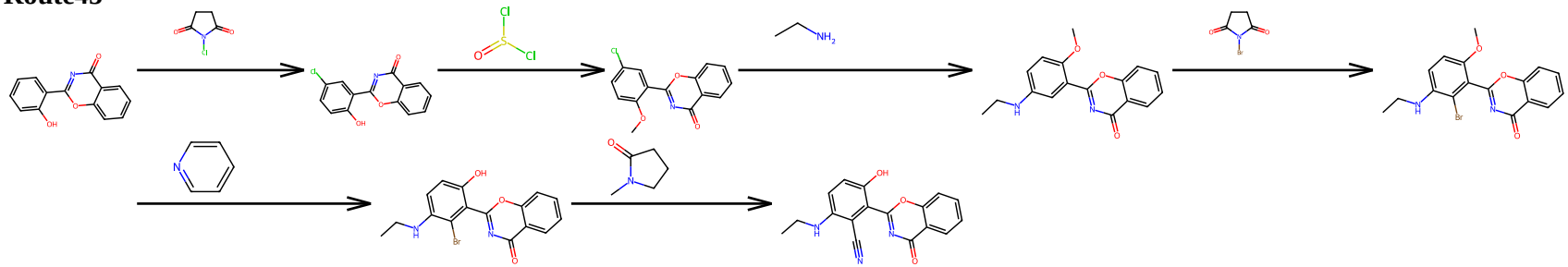

Route46

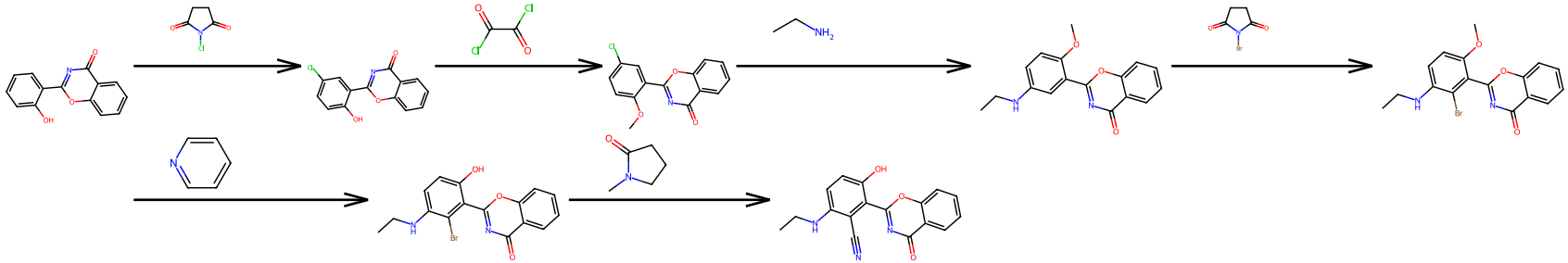

Route47

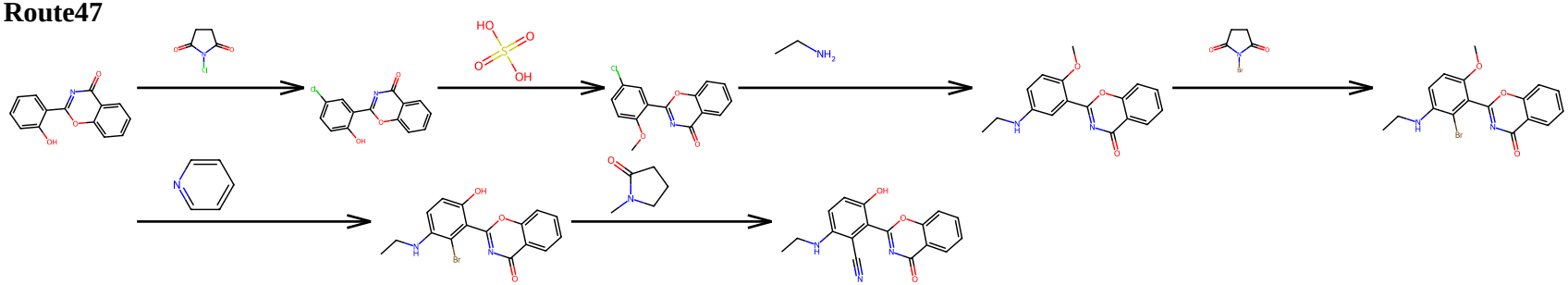

Route50

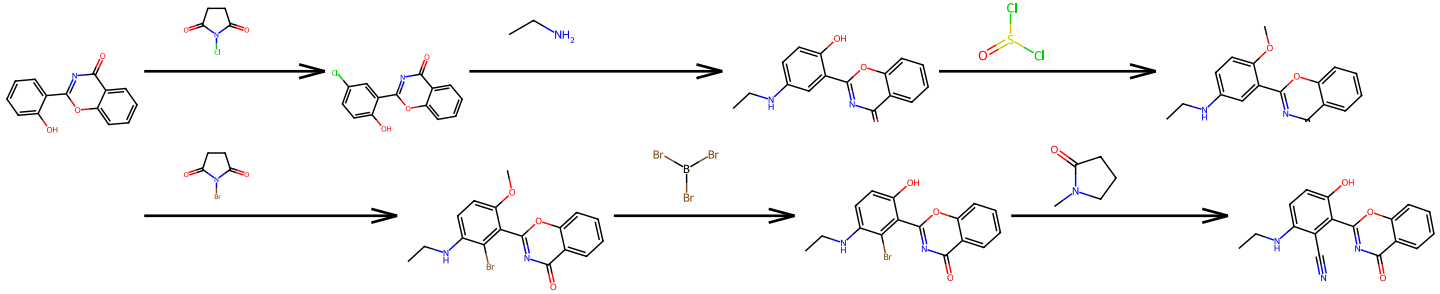

Route51

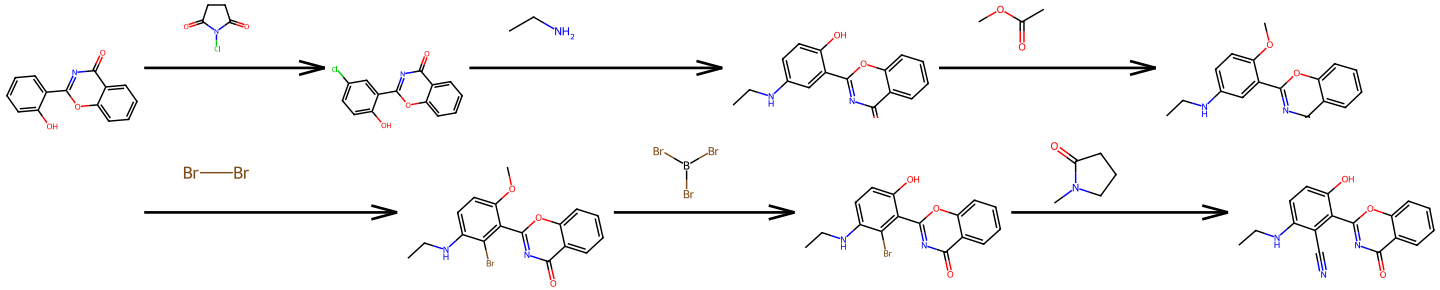

Route57

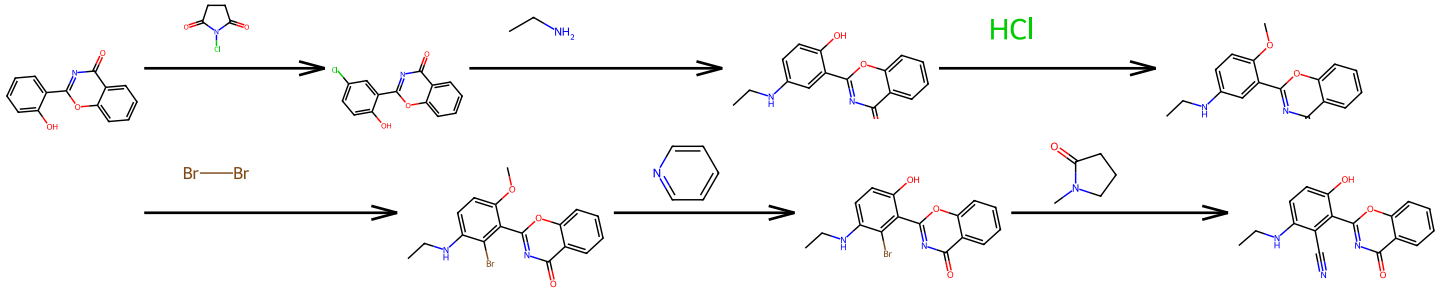

Route59

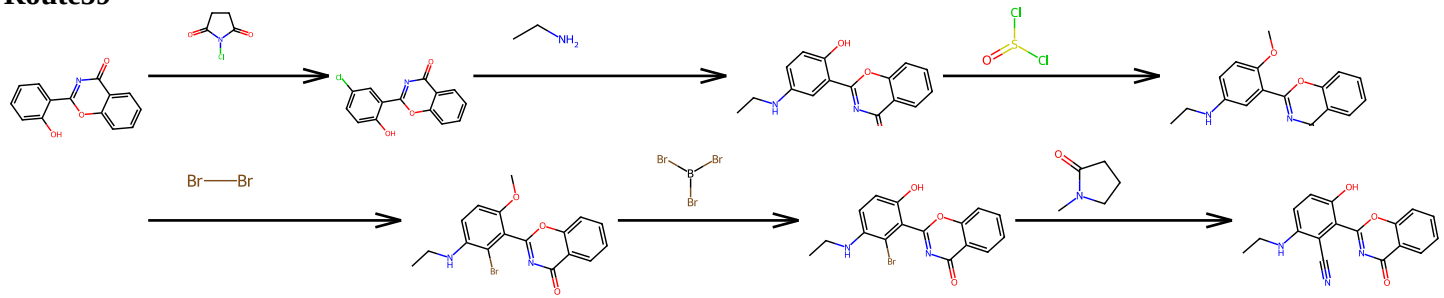

Route60

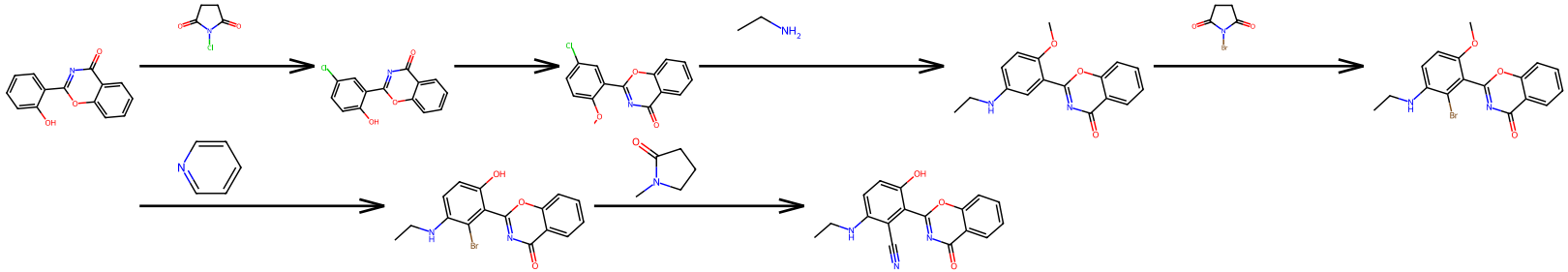

Route61

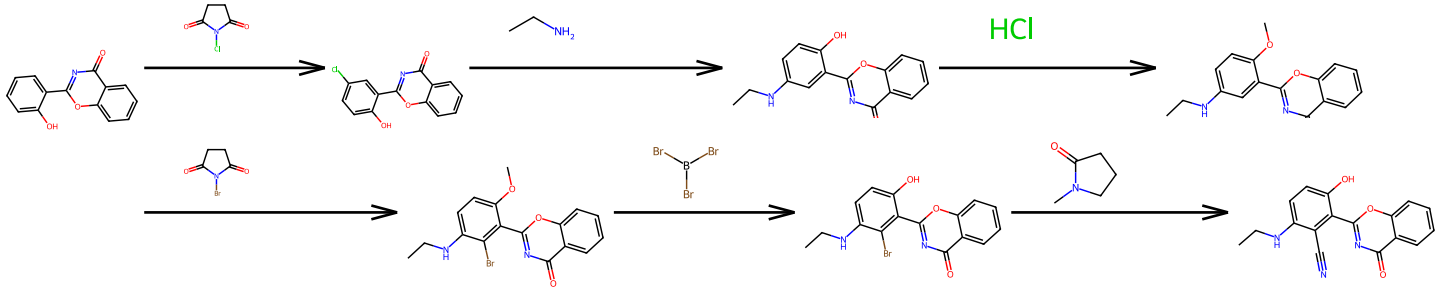

Route65

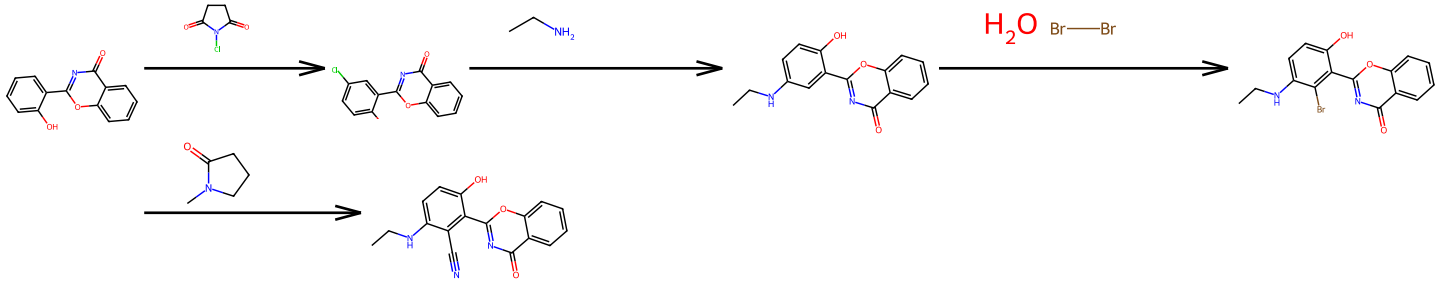

Route67

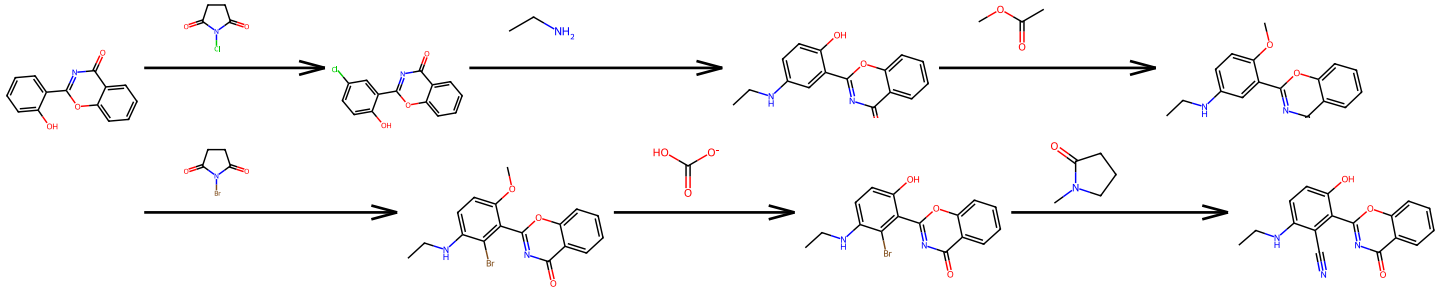

Route70

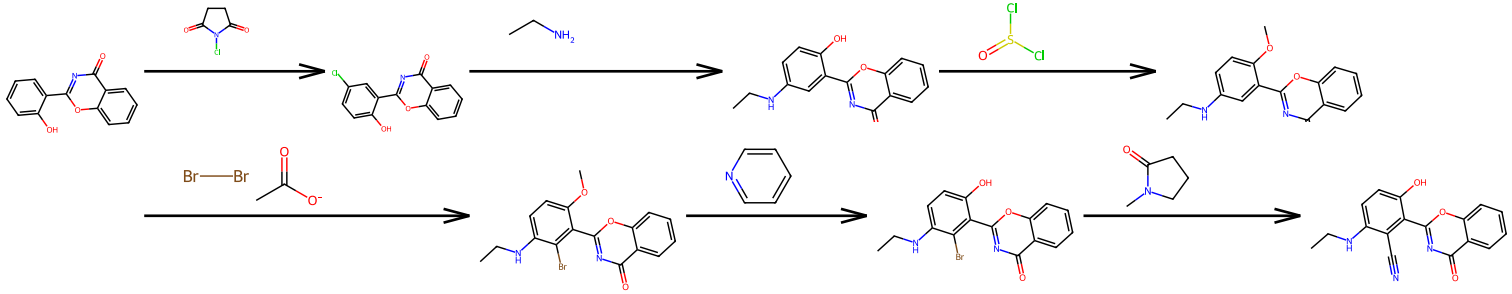

Route71

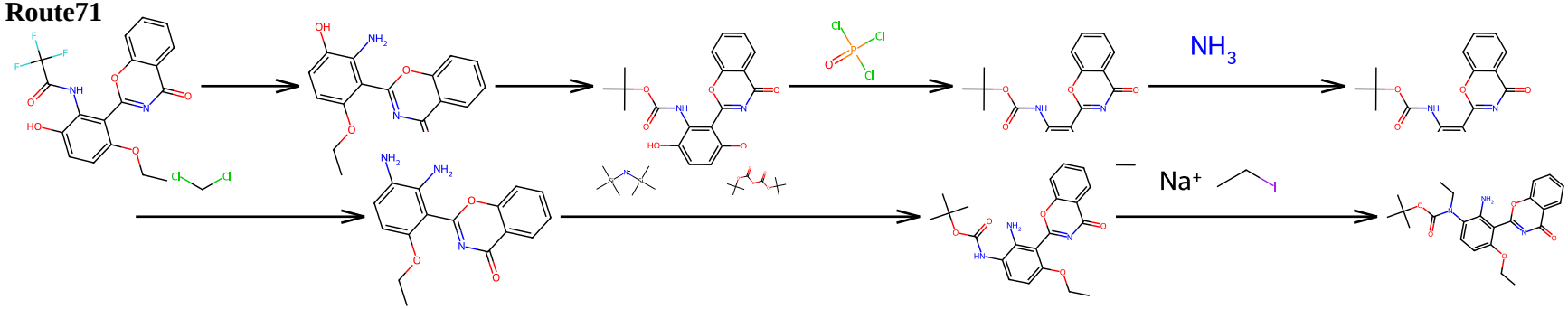

Route74

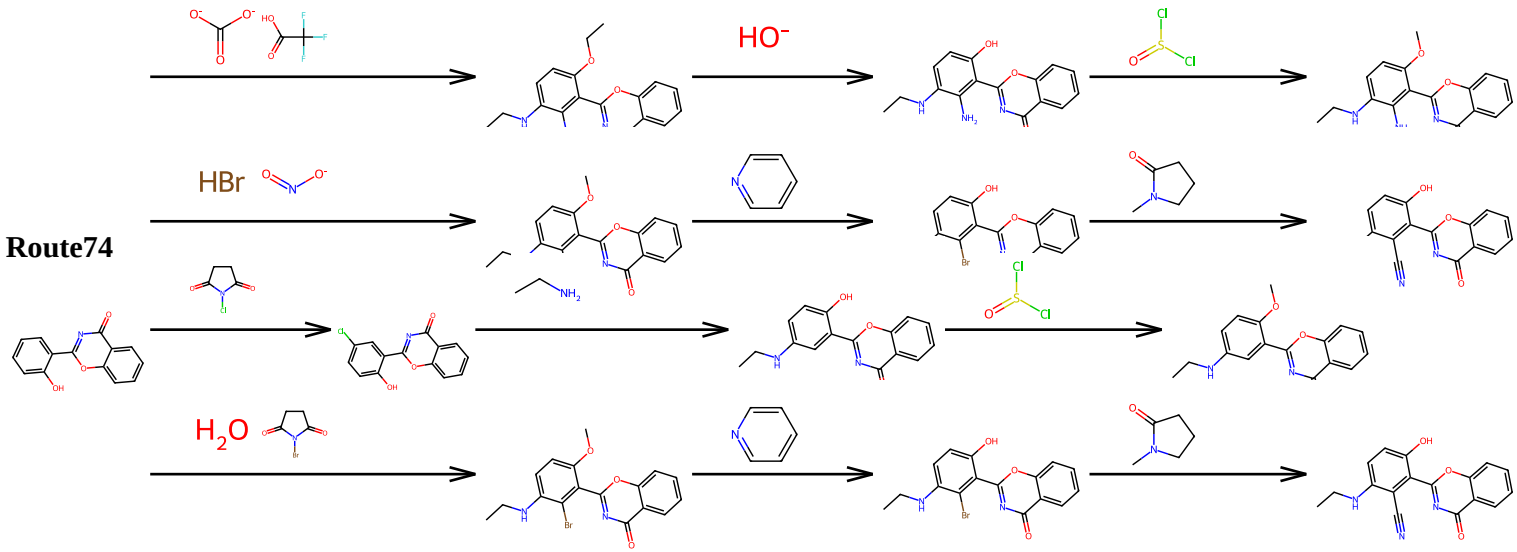

Route77

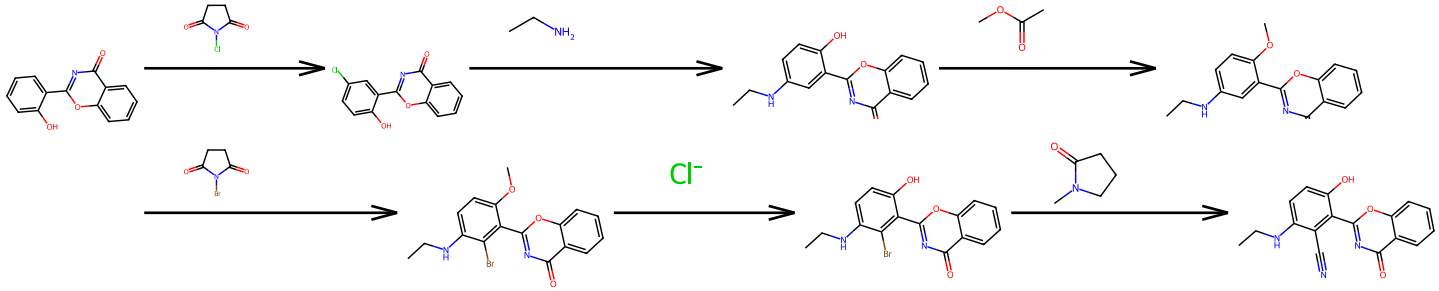

Route79

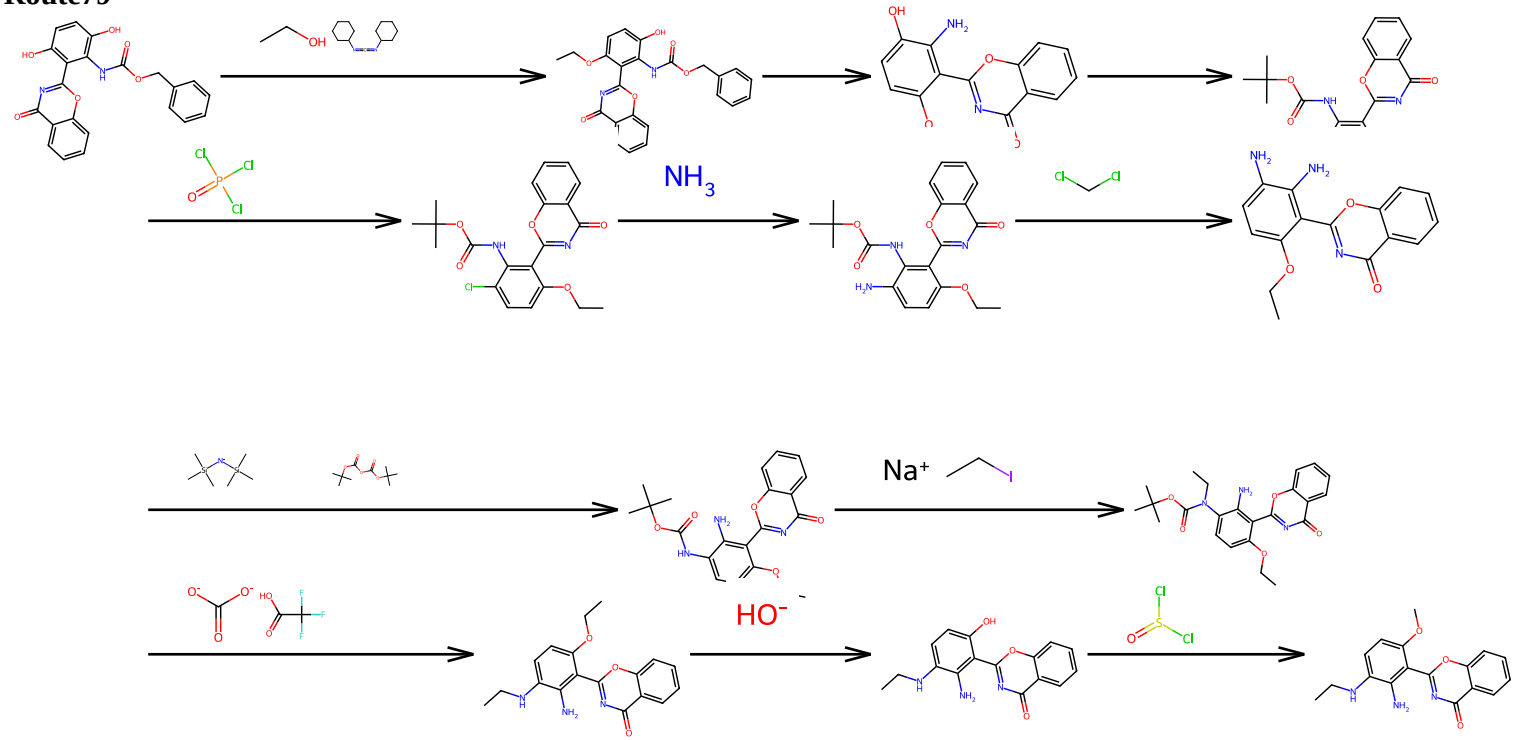

Route80

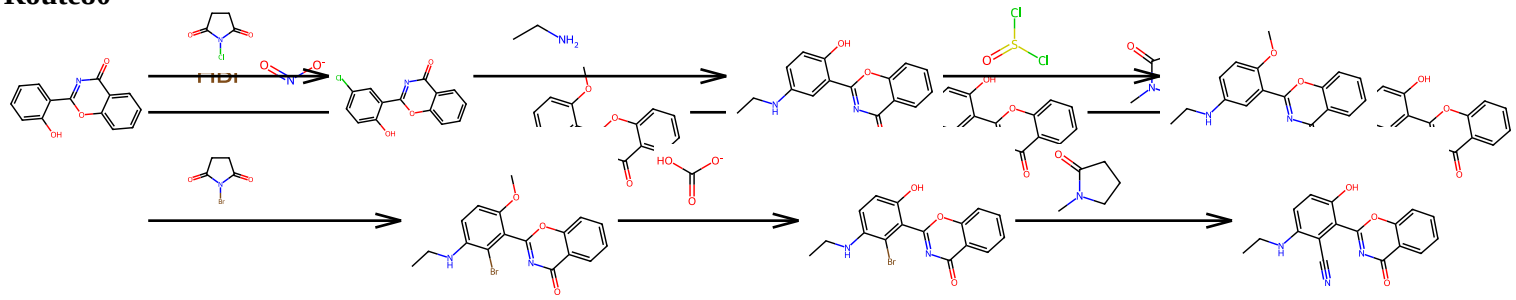

Route81

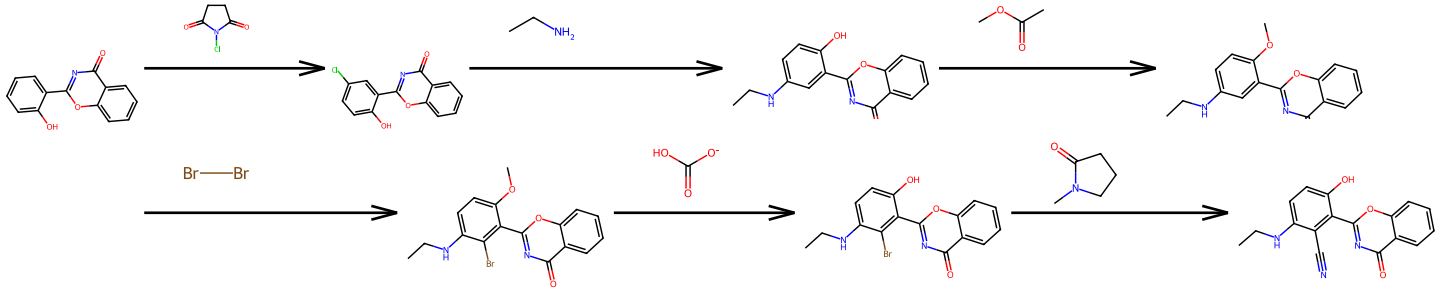

Route82

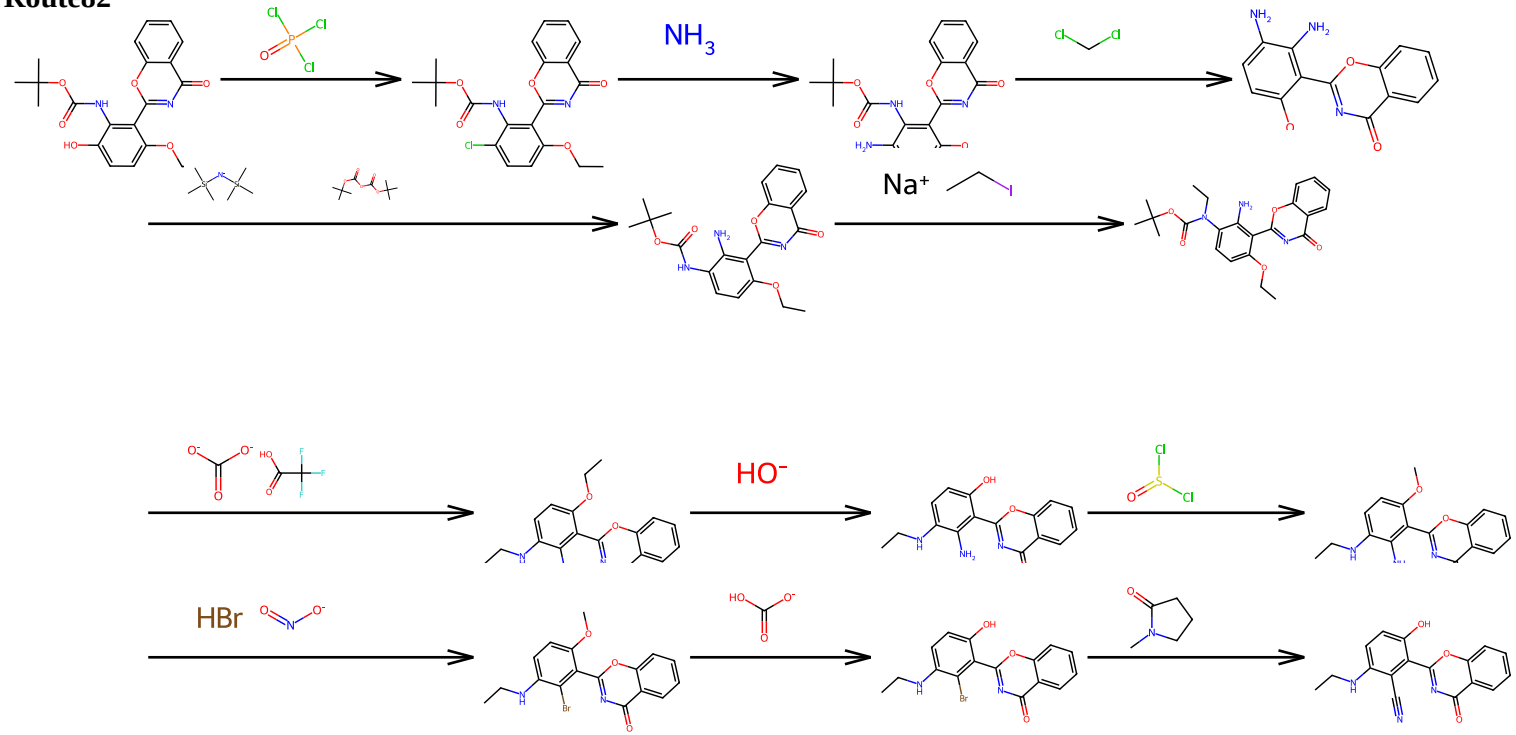

Route83

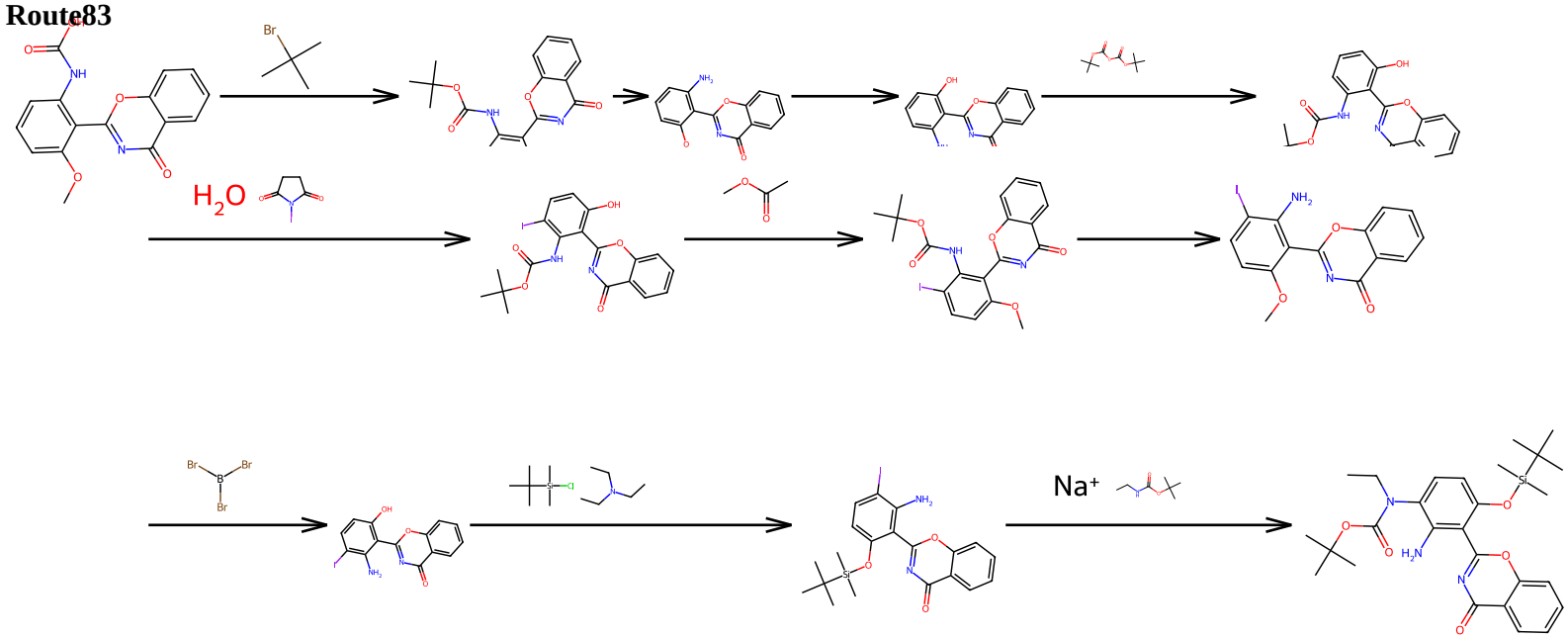

Route84

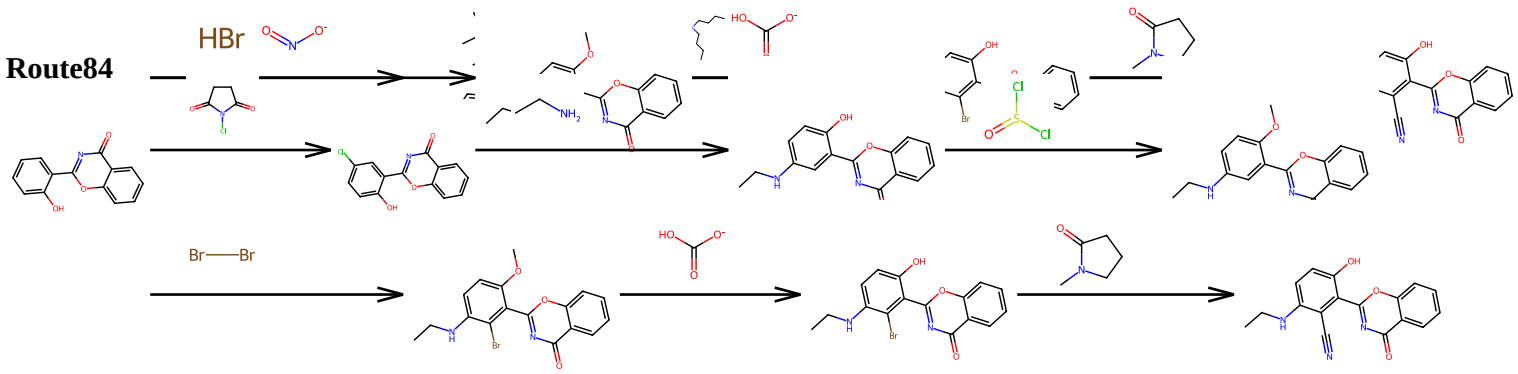

Route85

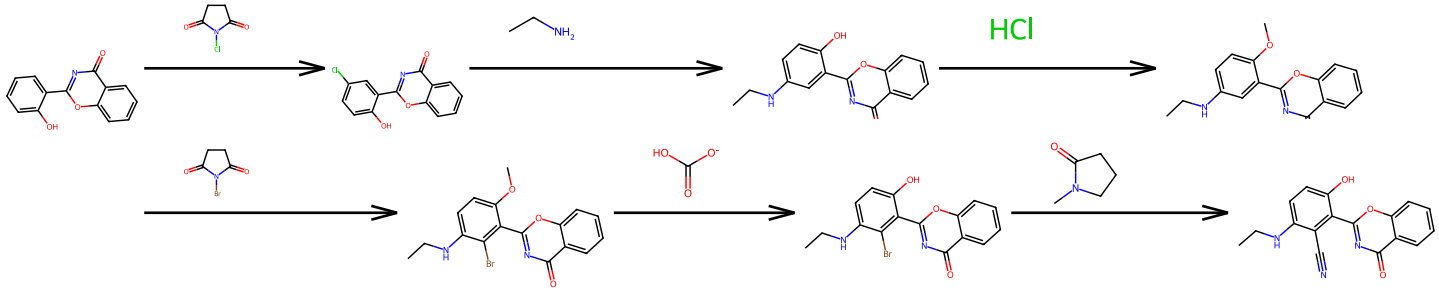

Route87

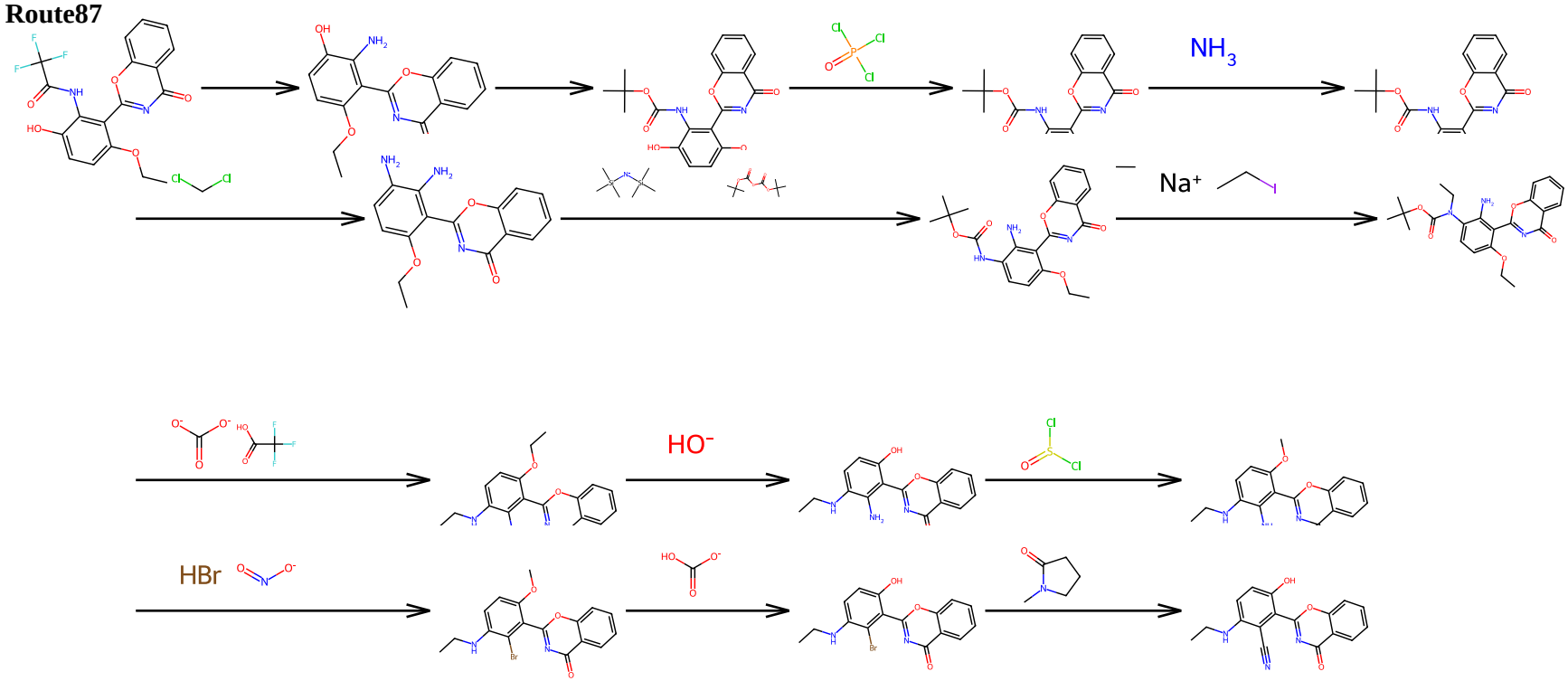

Route88

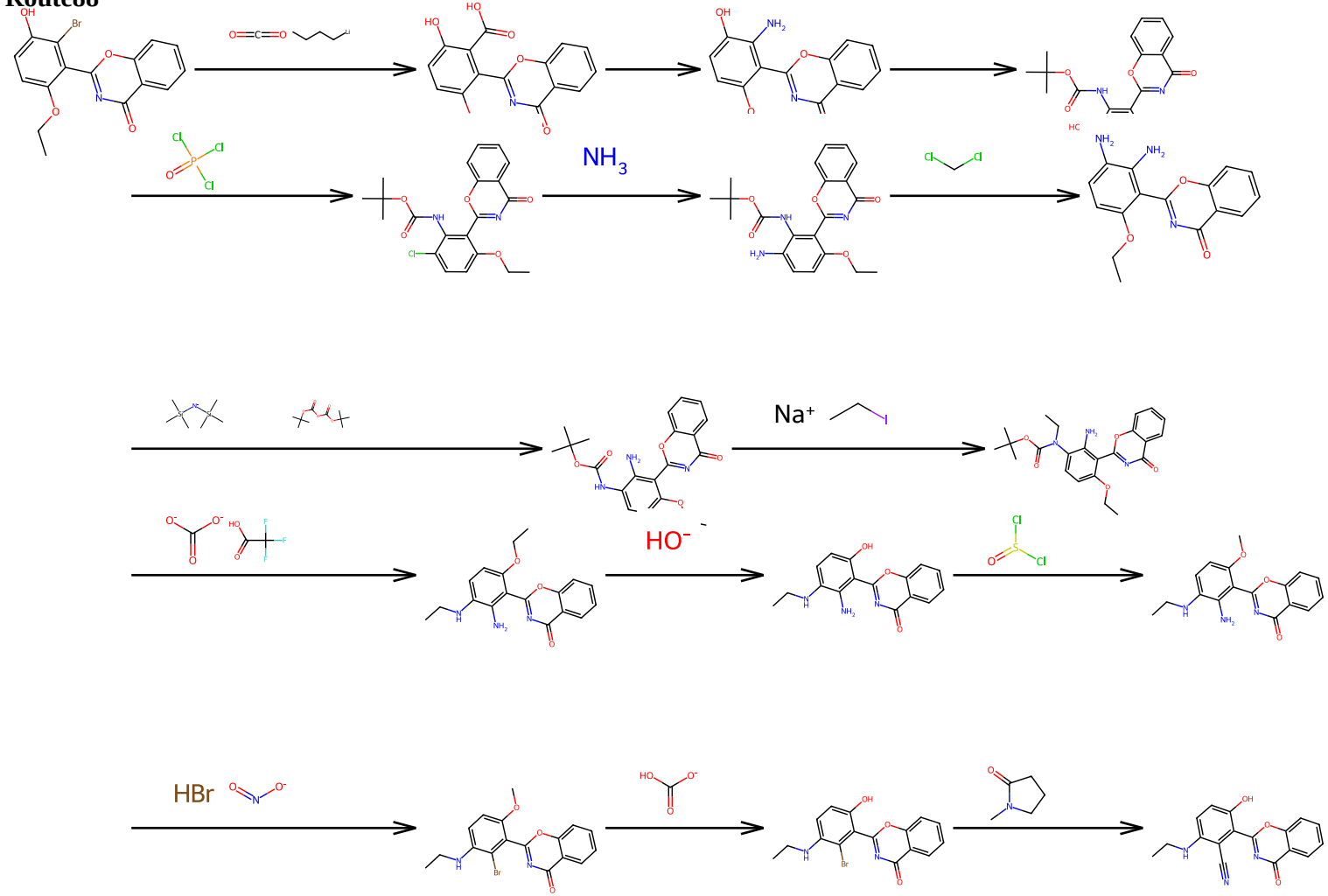

Route90

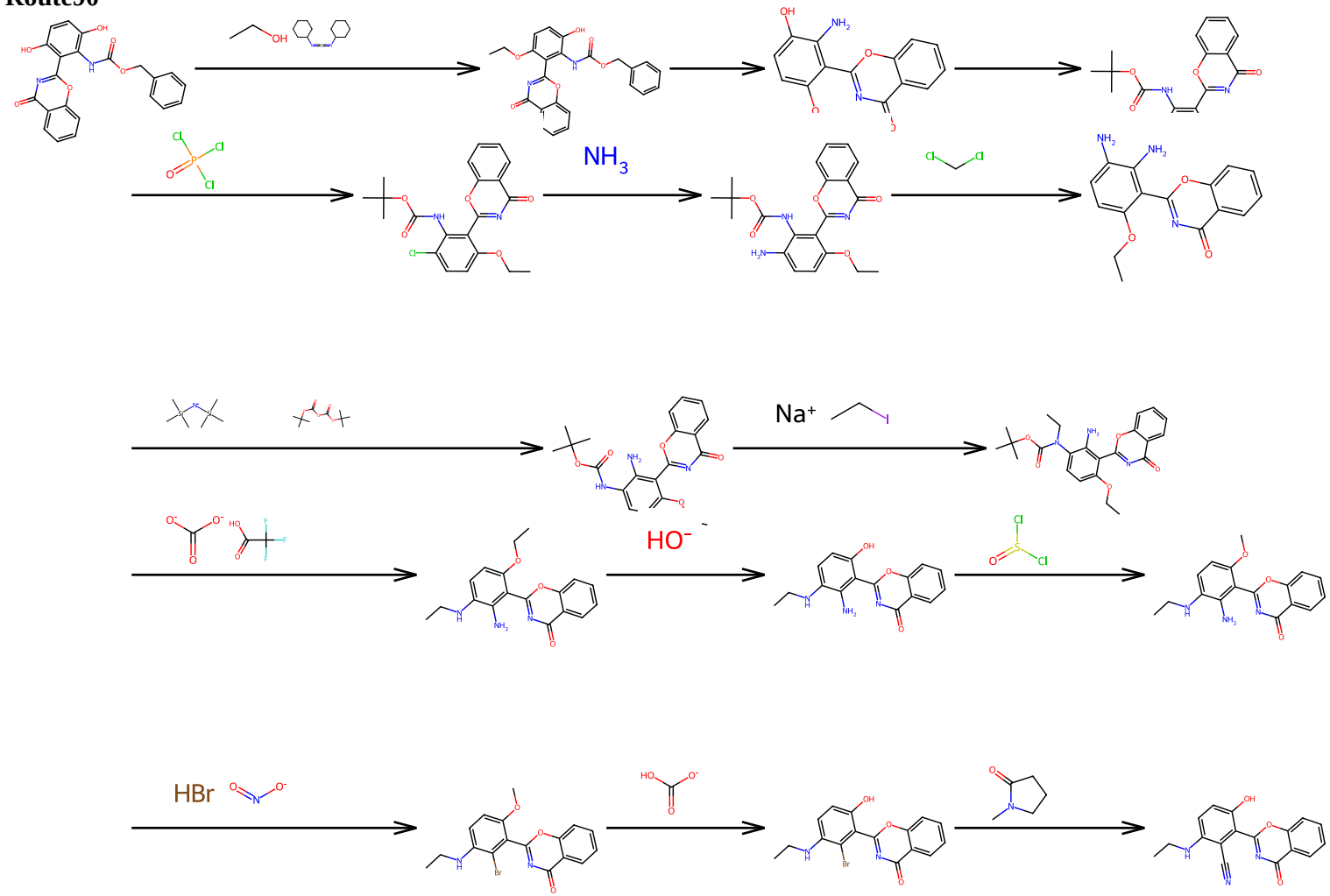

Route95

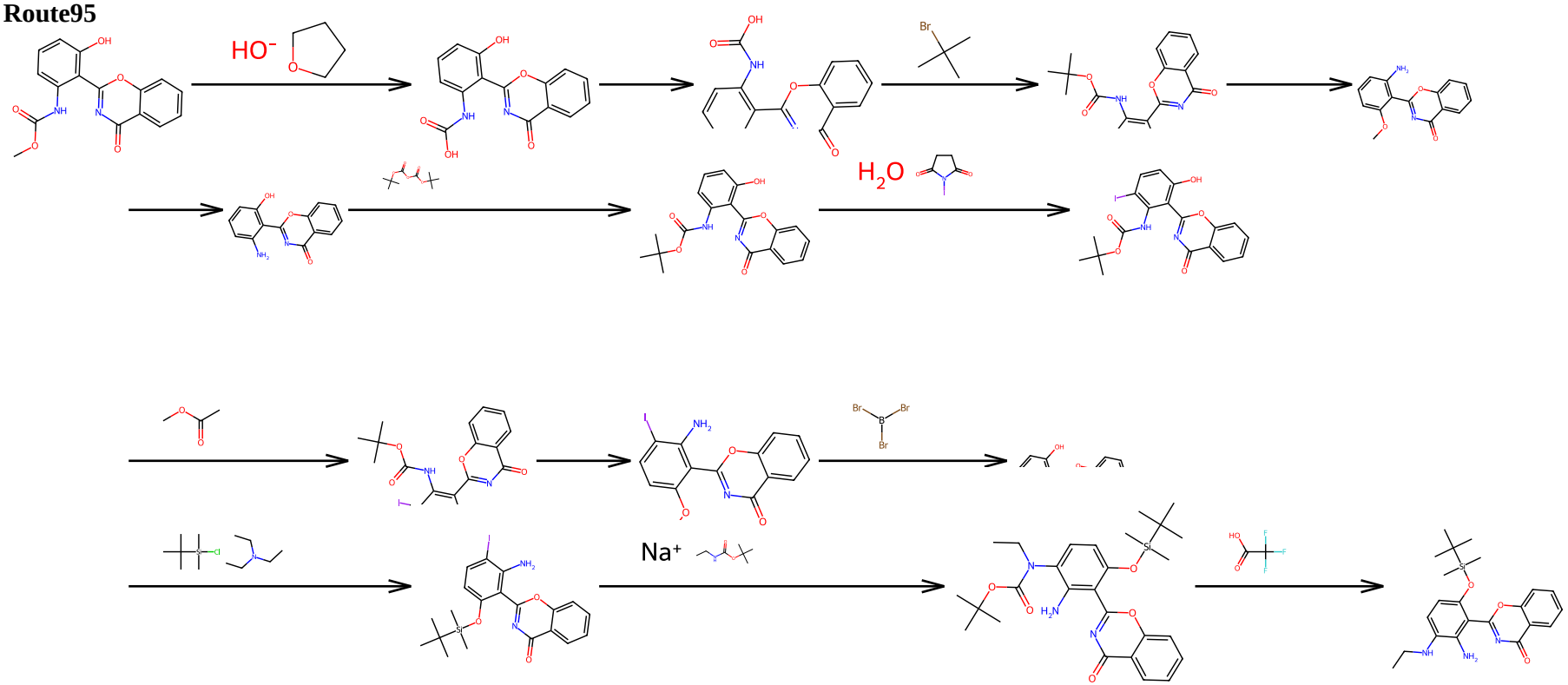

Route96

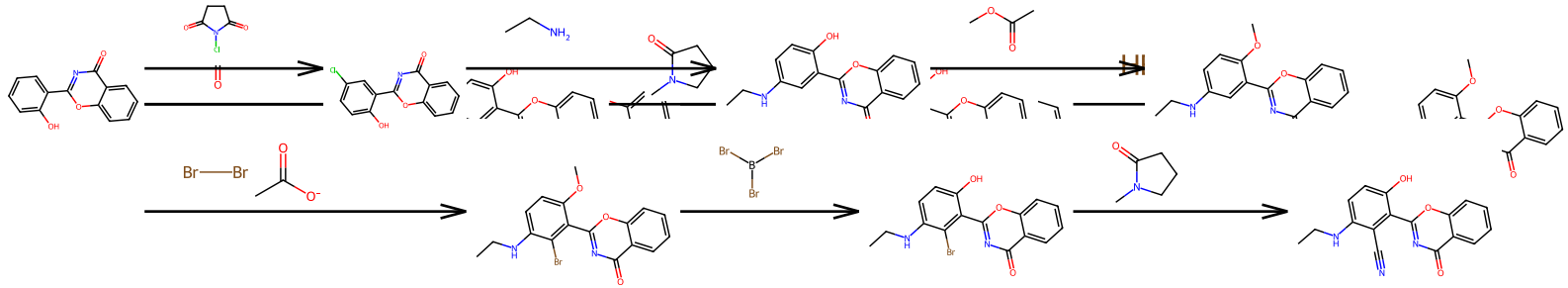
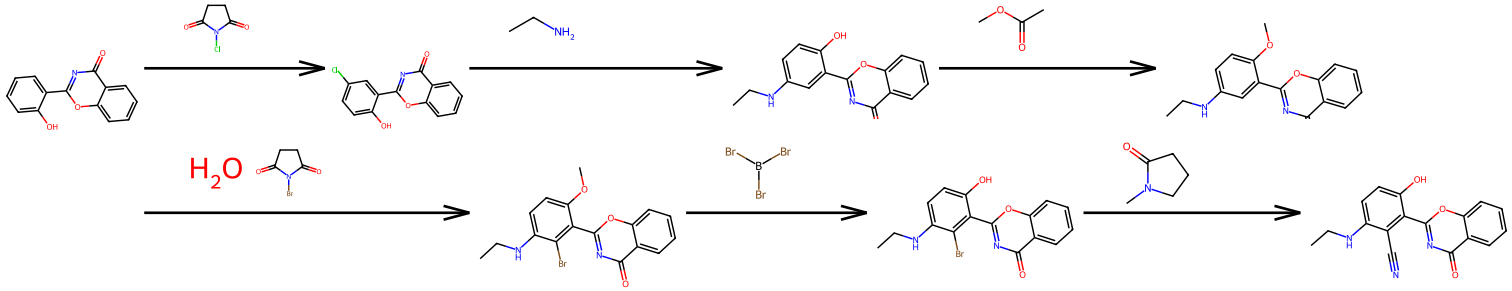
Route100