CHUNKING IN UX/UI

CHUNKING IN E-COMMERCE PLATFORMS

1. Definition of Chunking

Chunking is a method of presenting information by splitting concepts into small pieces of information that are easily digestible. Rather than long paragraphs, content is grouped into meaningful sections using **Headings, Subheadings, and Bullet Points**.

MAIN INTERFACE WITH E-COMMERCE PLATFORMS

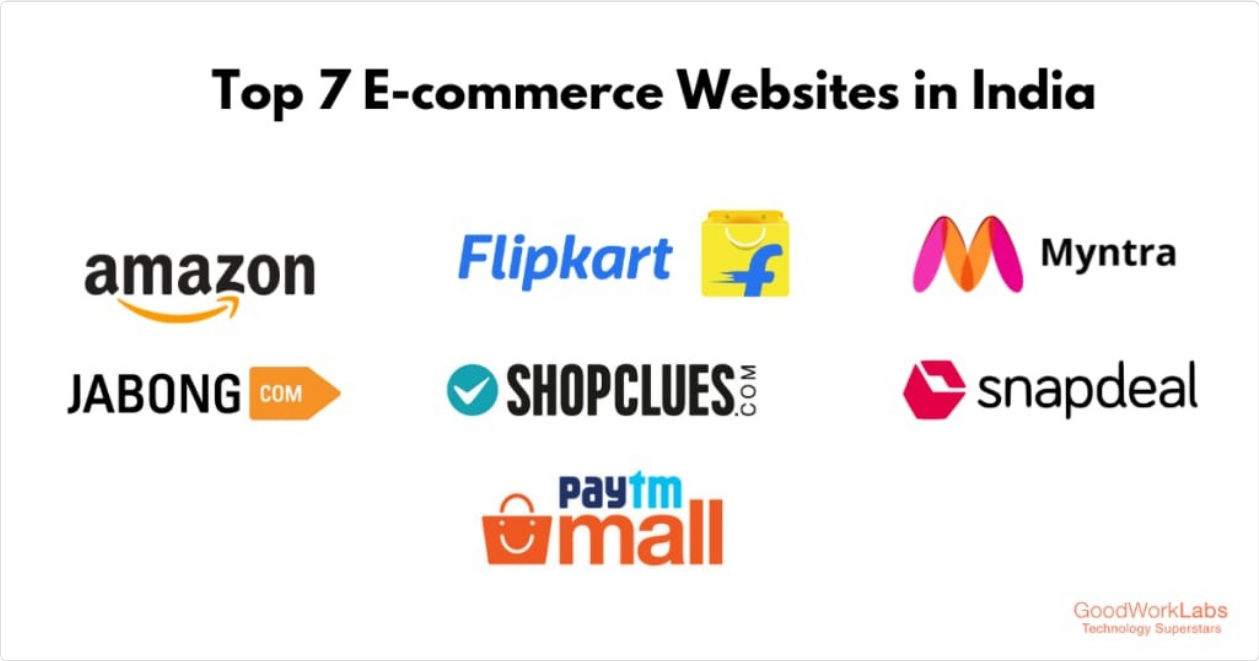

Top Platforms: *Amazon, Flipkart, Nykaa showcasing chunked product layouts and clear information hierarchy.*

2. Why Chunking Matters for E-Commerce Websites

E-commerce websites are information-dense. Users are looking at product descriptions, prices, shipping details, reviews, and payment options simultaneously. Without chunking, this information becomes a "Wall of Text," leading to:

- **Cognitive Overload:** The user gets confused by too many product variants and specifications.
- **High Bounce Rate:** Users leave the page because they can't find key information (like return policy or shipping cost) quickly.
- **Cart Abandonment:** Users struggle to complete purchases due to overwhelming checkout

complexity (e.g., Amazon vs. small online stores).

---

3. Chunking Strategies for E-Commerce Projects

A. The "Information Hierarchy" Strategy

Instead of displaying all product details in random order, group them by User Intent.

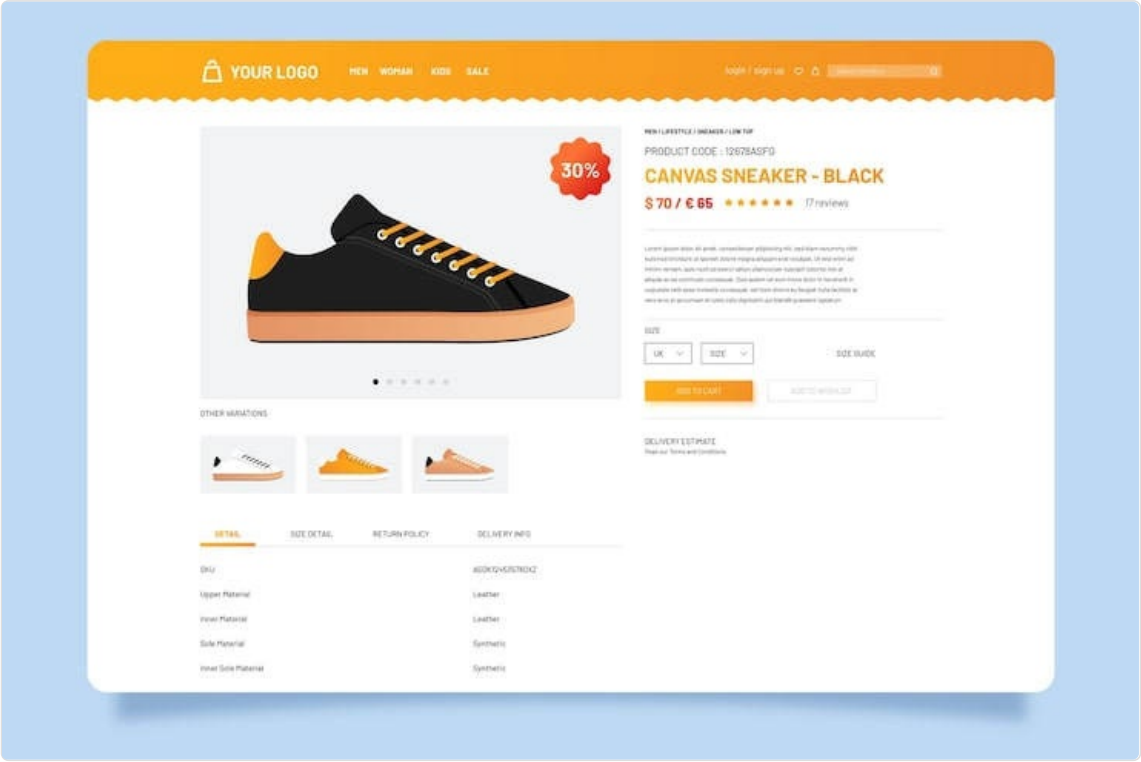

Visual Example: *Product chunks organized by priority - Overview, Specifications, Shipping, Trust signals.*

Product Overview Chunk:

- Product Images & Zoom Feature
- Product Name & Brand
- Star Rating & Review Count
- Price & Discount Percentage

Specifications Chunk:

- Material & Dimensions
- Color & Size Options
- Weight & Packaging Details
- Warranty Information

Shipping & Returns Chunk:

- Delivery Time (Same-day, Express, Standard)
- Shipping Cost & Free Shipping Threshold
- Return Policy Duration & Condition
- Easy Return Process Description

Trust & Social Proof Chunk:

- Customer Reviews with Star Ratings
- Top Customer Concerns Addressed
- Bestseller Badge (if applicable)
- Similar Products Frequently Bought Together

B. The "Checkout Simplification" Strategy

Break down the multi-step checkout process into logical, manageable chunks:

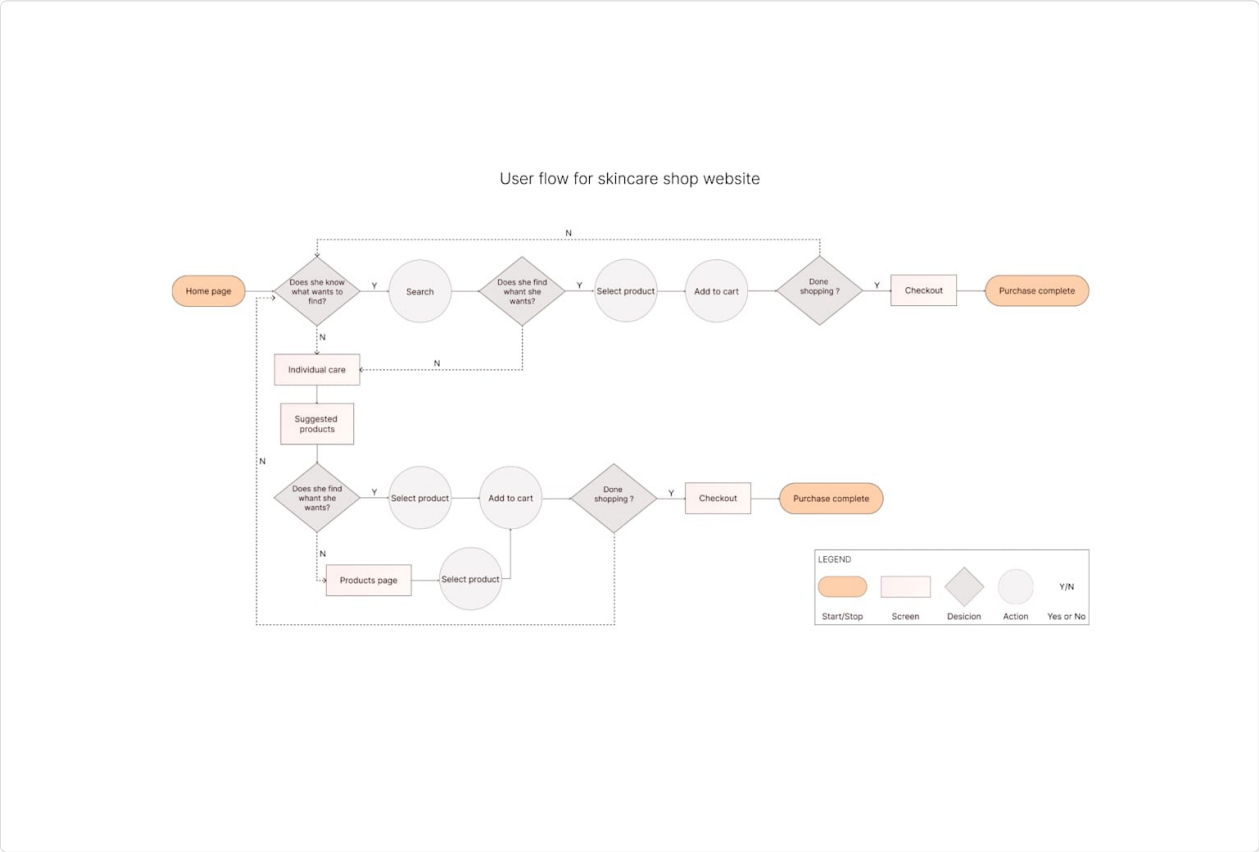

Checkout Flow Visualization: *Each step is clearly chunked to reduce abandonment.*

Cart Review Chunk:

- Product List with Quantities
- Subtotal Calculation
- Option to Continue Shopping

Shipping Address Chunk:

- Address Input Form
- Saved Addresses (for returning users)
- Delivery Method Selection

Payment Information Chunk:

- Credit Card / Digital Wallet Options
- Billing Address Same as Shipping (toggle)
- Security Badge Display

Order Summary Chunk:

- Final Item Cost

- Shipping Fee
- Tax Calculation
- Order Total (highlighted)

4. Real-World Examples: E-Commerce Chunking in Practice

Platform 1: Amazon-Style Product Page

Theme: Trustworthy, Fast, Data-Rich

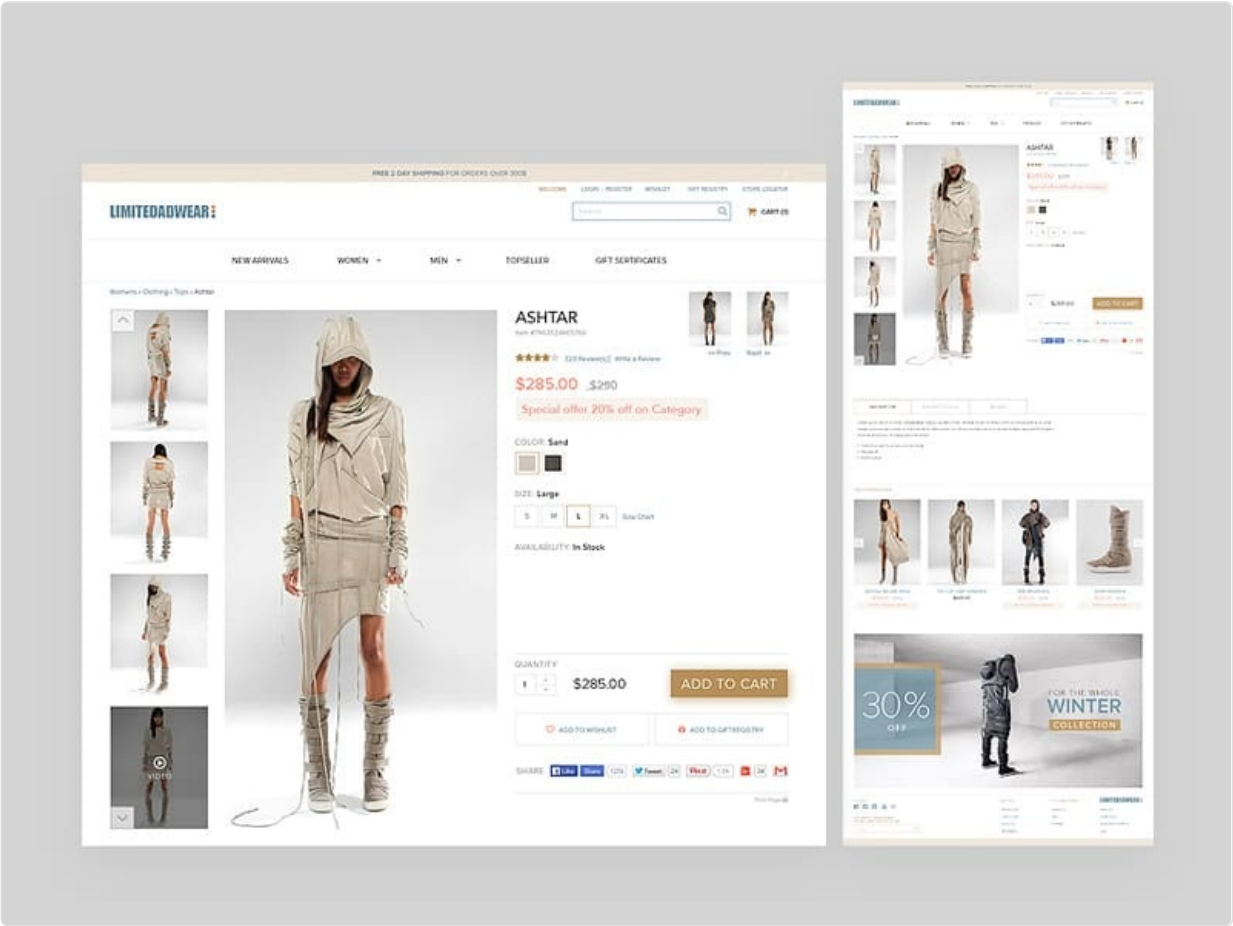

Amazon Chunking Strategy: *Professional product page with clear visual hierarchy.*

Subtopic: Product Visibility

- Main Product Image with 360° Zoom
- Thumbnail Gallery (different angles/colors)
- Video Demo (if available)
- A+ Content with High-Resolution Images

Subtopic: Quick Decision Information

- Brand Name & Verified Seller Badge
- Price with Original/Discounted Display
- Prime Eligibility Icon
- Stock Status (In Stock / Limited Stock)
- Quick Add to Cart Button

Subtopic: Detailed Product Specs

- Material Composition
- Dimensions & Weight

- Color & Size Variants
- Warranty Period & Type
- Manufacturer Details

Platform 2: Flipkart-Style Comparison Interface

Theme: Value for Money, Comparison-Driven, Mobile-First

Flipkart Chunking Strategy: *Mobile-first design with value positioning.*

Subtopic: Value Positioning

- Deal Badge (Limited Time Offer)
- Price Drop History Graph
- Cashback & Discount Offers
- Customer Savings Amount

Subtopic: Credibility Signals

- Number of Ratings
- Percentage of 5-Star Reviews
- Common Review Themes (Quality, Durability, Value)
- Verified Purchase Labels

Subtopic: Fulfillment Options

- Flipkart Logistics (Fast Delivery)
- Seller Fulfillment (3-5 Days)
- Easy Returns (within 7 days)

- Replacement Guarantee

Platform 3: Nykaa-Style Beauty Store

Theme: Personalization, Expert Guidance, Discovery-Focused

Nykaa Chunking Strategy: *Beauty-focused platform with expert recommendations.*

Subtopic: Product Discovery

- Skincare Type (e.g., Dry, Oily, Sensitive)
- Beauty Category Filters
- Price Range Sliders
- Rating & Popularity Sort Options

Subtopic: Expert Recommendations

- "Beauty Experts Recommend" Section
- Before-After Photos
- How-to-Use Tutorials & Videos
- Frequently Asked Questions

Subtopic: Community & Trust

- User-Generated Photos
- Influencer Reviews
- Rating Breakdown (Packaging, Quality, Value)
- Recommended for Skin Types

5. Why This "Chunking" Works for E-Commerce Projects

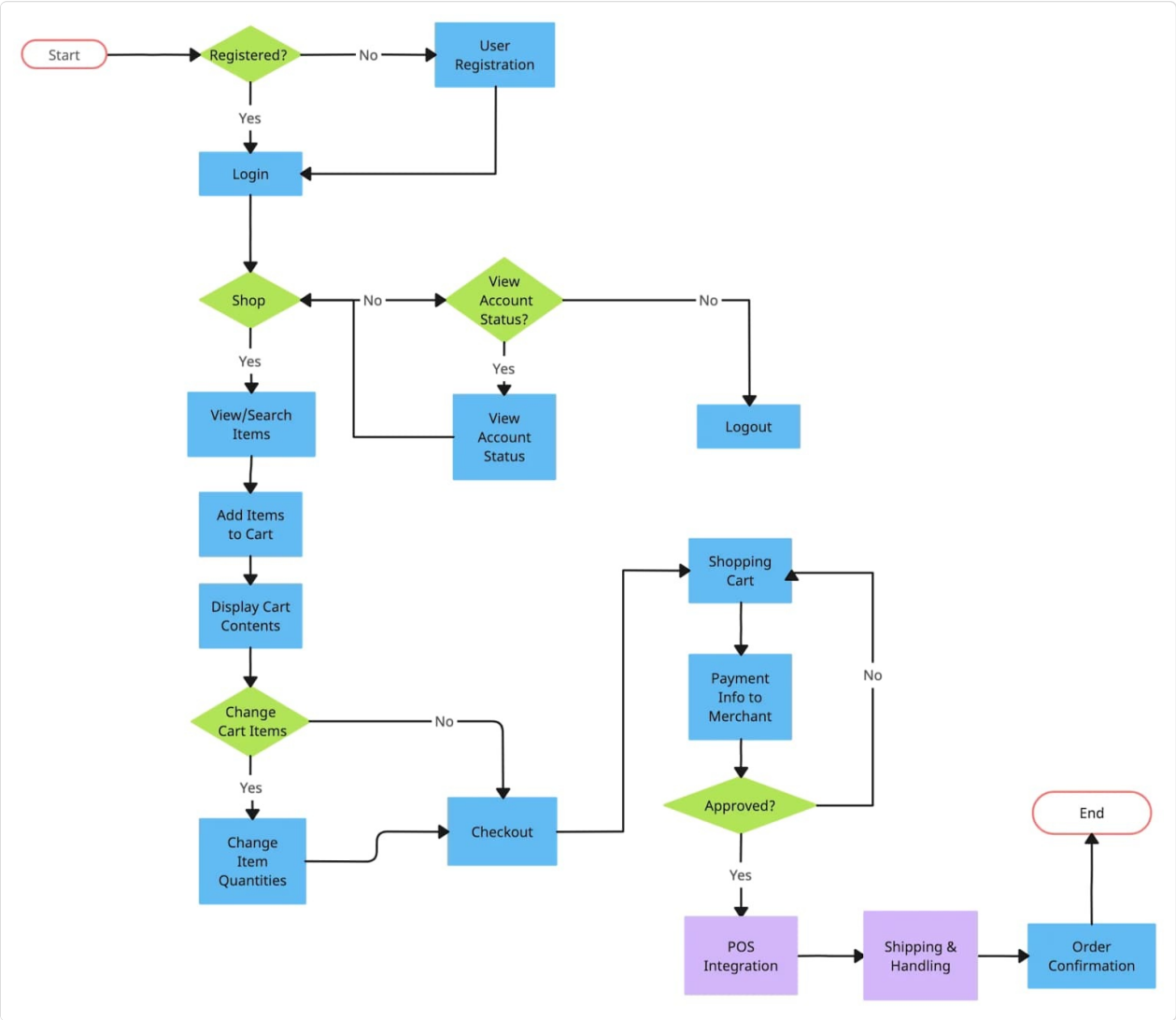

User Journey Diagram: *Shows complete flow from discovery to purchase confirmation.*

Key Benefits:

Scannability: Users can find "Return Policy" or "Shipping Cost" in seconds without reading paragraphs of text.

Comparison: A user can easily look at the "Price Chunk" on one product and compare it to the "Price Chunk" on a competing product.

Mobile Friendly: Bullet points and short headers render perfectly on mobile screens, reducing scrolling fatigue.

Conversion Optimization: Clear, chunked information reduces decision-making friction, leading to higher checkout completion rates.

Accessibility: Logical chunking makes content accessible to screen readers and improves SEO through semantic structure.

6. Best Practices for Implementing Chunking in E-Commerce

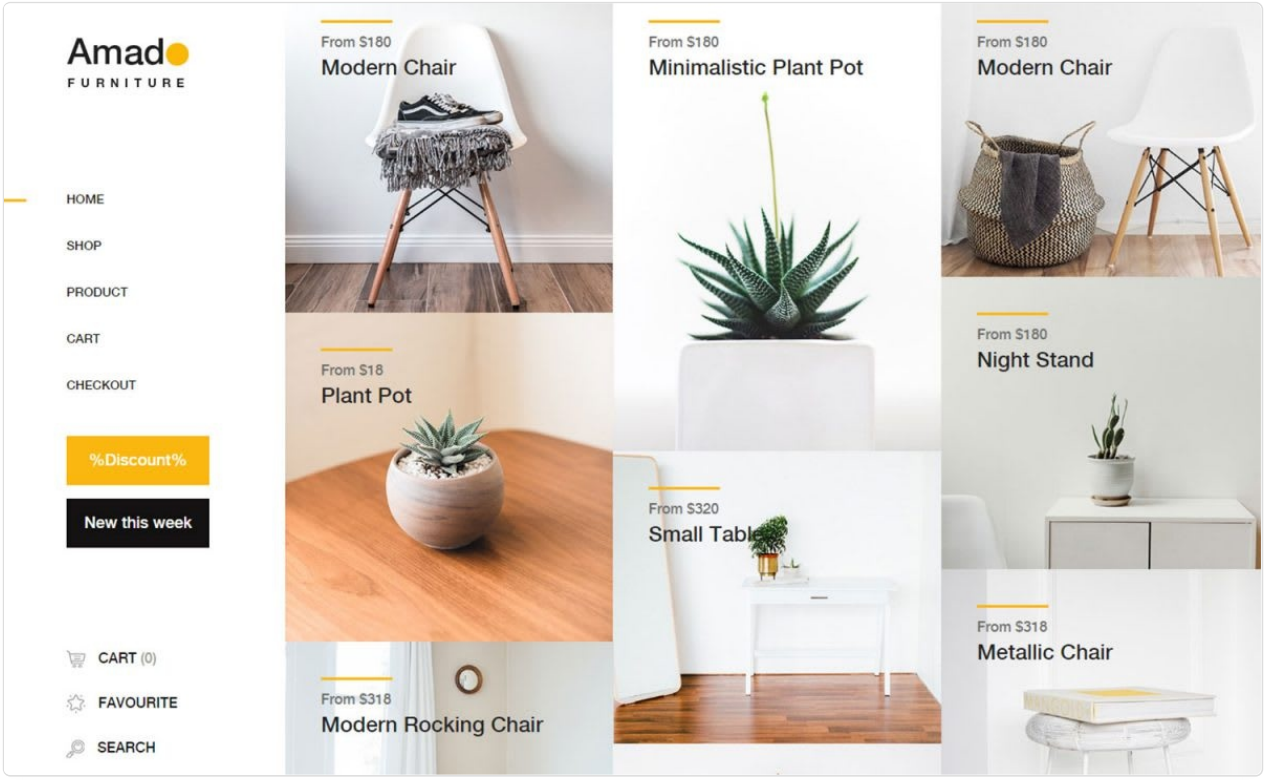

Multi-page Template Example: *Demonstrates consistent chunking patterns across product catalog, product details, and checkout pages.*

Implementation Guidelines:

- **Use Progressive Disclosure:** Show essential info first (price, availability), detailed specs on demand.
- **Consistent Patterns:** Apply the same chunking structure across all product pages for familiarity.
- **Visual Hierarchy:** Use spacing, fonts, and colors to distinguish between chunks.
- **Clear CTAs:** Place action buttons (Add to Cart, Buy Now) prominently within or after each relevant chunk.
- **Mobile Optimization:** Stack chunks vertically; ensure tap targets are large enough (48x48 px minimum).

Document on Chunking in UX/UI - E-Commerce Focus

With Real Examples and Visual References