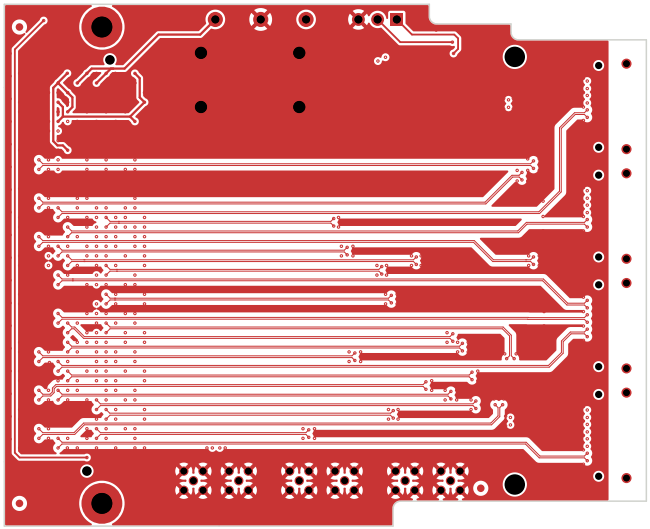

Licensed under CERN-OHL-P v2
Robert Gartmann, Lukas Scheller
Luis Ardila-Perez, Marvin Fuchs
Institute for Data Processing and Electronics (IPE)
Karlsruhe Institute of Technology (KIT)

Sheet:
File: QBRIQS_FMCP_ARC6-ARF6.kicad_pcb

Title: FMC+ ARC6-ARF6 breakout IPE-388-09

Size: A4	Date: 2025-04-19	**Rev: 1.0**
KiCad E.D.A. 9.0.1		Id: 1/1

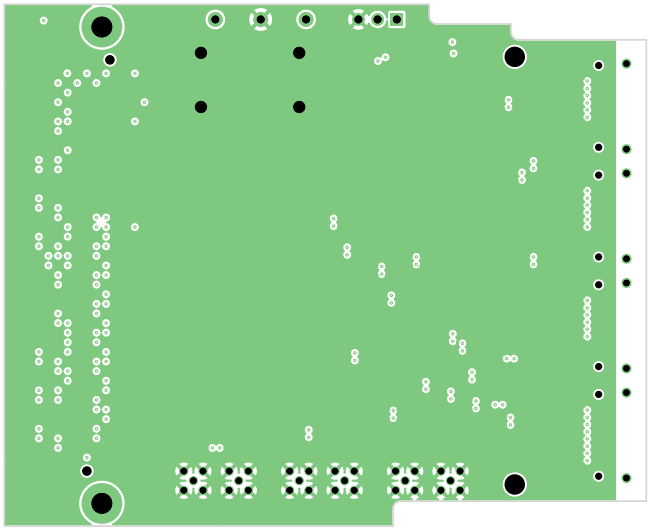

Licensed under CERN-OHL-P v2
Robert Gartmann, Lukas Scheller
Luis Ardila-Perez, Marvin Fuchs
Institute for Data Processing and Electronics (IPE)
Karlsruhe Institute of Technology (KIT)

Sheet:
File: QBRIQS_FMCP_ARC6-ARF6.kicad_pcb

Title: FMC+ ARC6-ARF6 breakout IPE-388-09

Size: A4	Date: 2025-04-19	**Rev: 1.0**
KiCad E.D.A. 9.0.1		Id: 1/1

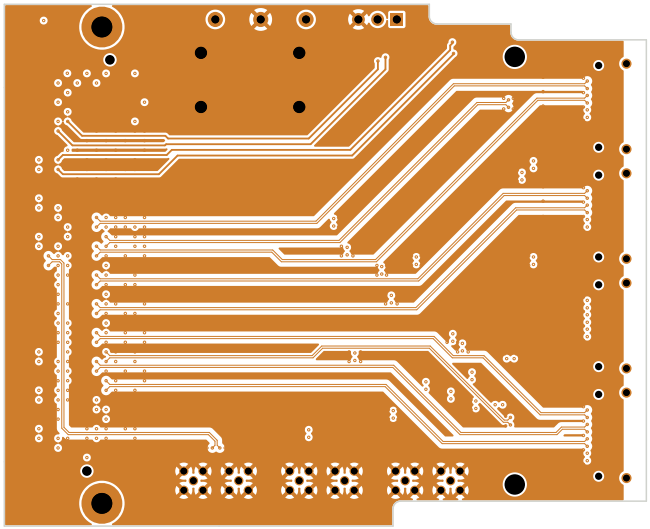

Licensed under CERN-OHL-P v2
Robert Gartmann, Lukas Scheller
Luis Ardila-Perez, Marvin Fuchs
Institute for Data Processing and Electronics (IPE)
Karlsruhe Institute of Technology (KIT)

Sheet:
File: QBRIQS_FMCP_ARC6-ARF6.kicad_pcb

Title: FMC+ ARC6-ARF6 breakout IPE-388-09

Size: A4	Date: 2025-04-19	**Rev: 1.0**
KiCad E.D.A. 9.0.1		Id: 1/1

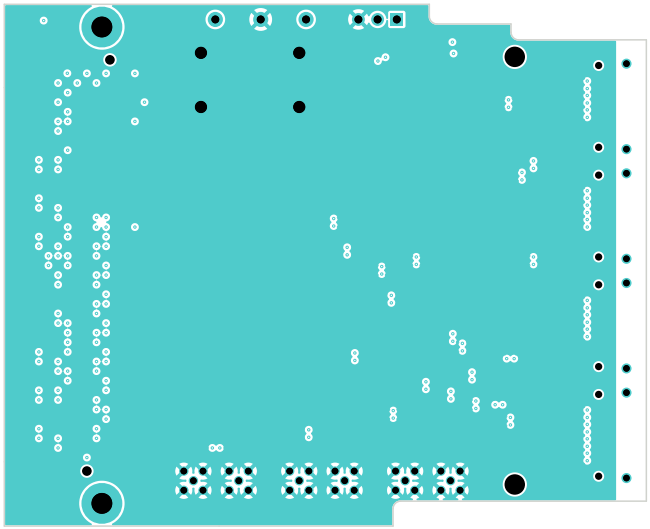

Licensed under CERN-OHL-P v2
Robert Gartmann, Lukas Scheller
Luis Ardila-Perez, Marvin Fuchs
Institute for Data Processing and Electronics (IPE)
Karlsruhe Institute of Technology (KIT)

Sheet:
File: QBRIQS_FMCP_ARC6-ARF6.kicad_pcb

Title: FMC+ ARC6-ARF6 breakout IPE-388-09

Size: A4	Date: 2025-04-19	**Rev: 1.0**
KiCad E.D.A. 9.0.1		Id: 1/1

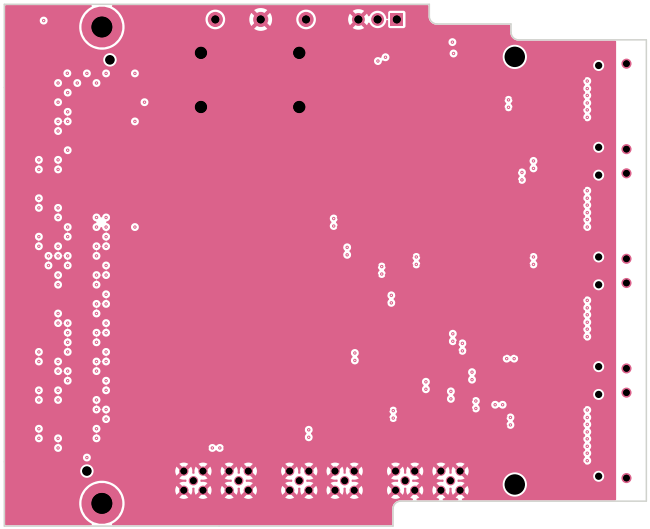

Licensed under CERN-OHL-P v2
Robert Gartmann, Lukas Scheller
Luis Ardila-Perez, Marvin Fuchs
Institute for Data Processing and Electronics (IPE)
Karlsruhe Institute of Technology (KIT)

Sheet:
File: QBRIQS_FMCP_ARC6-ARF6.kicad_pcb

Title: FMC+ ARC6-ARF6 breakout IPE-388-09

Size: A4	Date: 2025-04-19	**Rev: 1.0**
KiCad E.D.A. 9.0.1		Id: 1/1

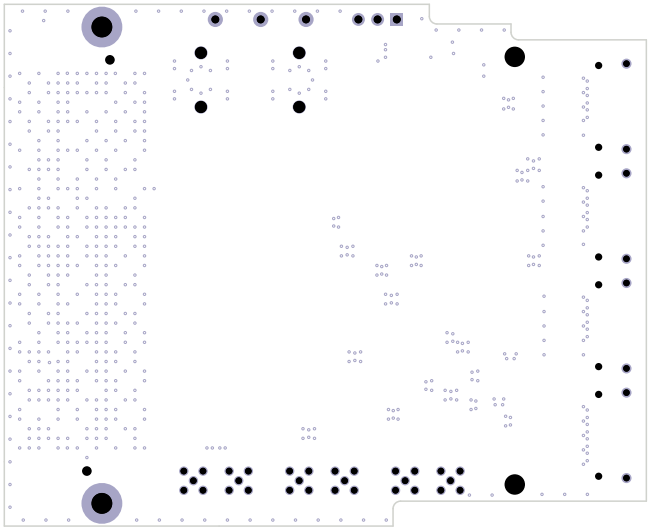

Licensed under CERN-OHL-P v2
Robert Gartmann, Lukas Scheller
Luis Ardila-Perez, Marvin Fuchs
Institute for Data Processing and Electronics (IPE)
Karlsruhe Institute of Technology (KIT)

Sheet:
File: QBRIQS_FMCP_ARC6-ARF6.kicad_pcb

Title: FMC+ ARC6-ARF6 breakout IPE-388-09

Size: A4	Date: 2025-04-19	**Rev: 1.0**
KiCad E.D.A. 9.0.1		Id: 1/1

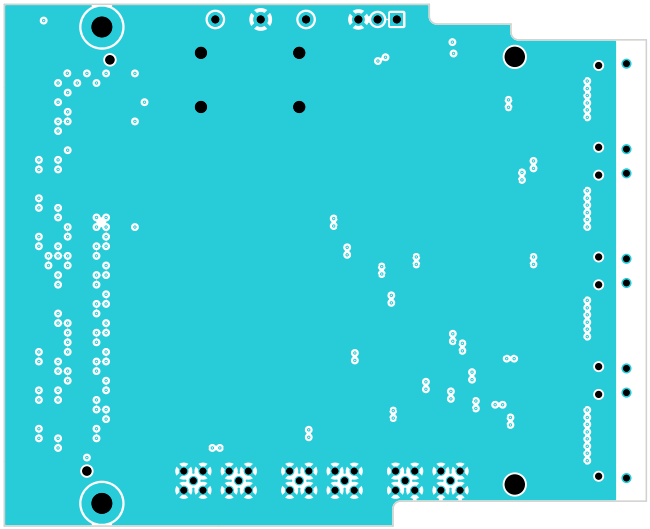

Licensed under CERN-OHL-P v2
Robert Gartmann, Lukas Scheller
Luis Ardila-Perez, Marvin Fuchs
Institute for Data Processing and Electronics (IPE)
Karlsruhe Institute of Technology (KIT)

Sheet:
File: QBRIQS_FMCP_ARC6-ARF6.kicad_pcb

Title: FMC+ ARC6-ARF6 breakout IPE-388-09

Size: A4	Date: 2025-04-19	**Rev: 1.0**
KiCad E.D.A. 9.0.1		Id: 1/1

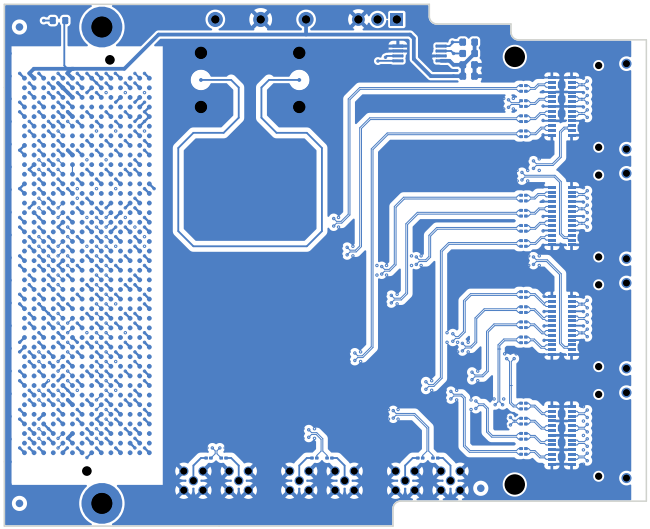

Licensed under CERN-OHL-P v2
Robert Gartmann, Lukas Scheller
Luis Ardila-Perez, Marvin Fuchs
Institute for Data Processing and Electronics (IPE)
Karlsruhe Institute of Technology (KIT)

Sheet:
File: QBRIQS_FMCP_ARC6-ARF6.kicad_pcb

Title: FMC+ ARC6-ARF6 breakout IPE-388-09

Size: A4	Date: 2025-04-19	**Rev: 1.0**
KiCad E.D.A. 9.0.1		Id: 1/1

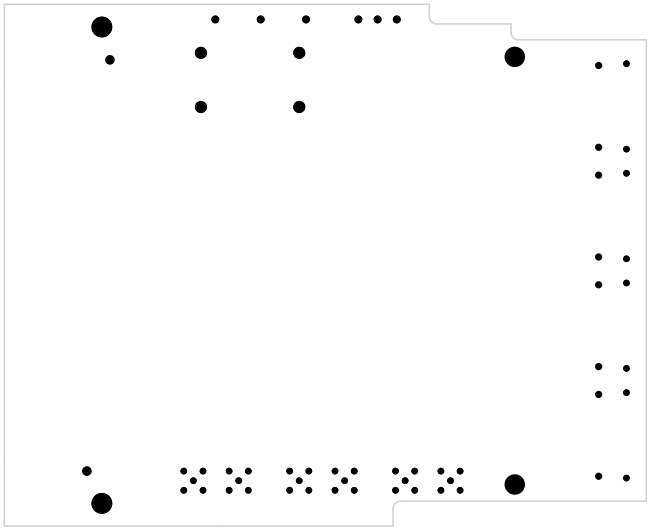

Licensed under CERN-OHL-P v2
Robert Gartmann, Lukas Scheller
Luis Ardila-Perez, Marvin Fuchs
Institute for Data Processing and Electronics (IPE)
Karlsruhe Institute of Technology (KIT)

Sheet:
File: QBRIQS_FMCP_ARC6-ARF6.kicad_pcb

Title: FMC+ ARC6-ARF6 breakout IPE-388-09

Size: A4	Date: 2025-04-19	**Rev: 1.0**
KiCad E.D.A. 9.0.1		Id: 1/1

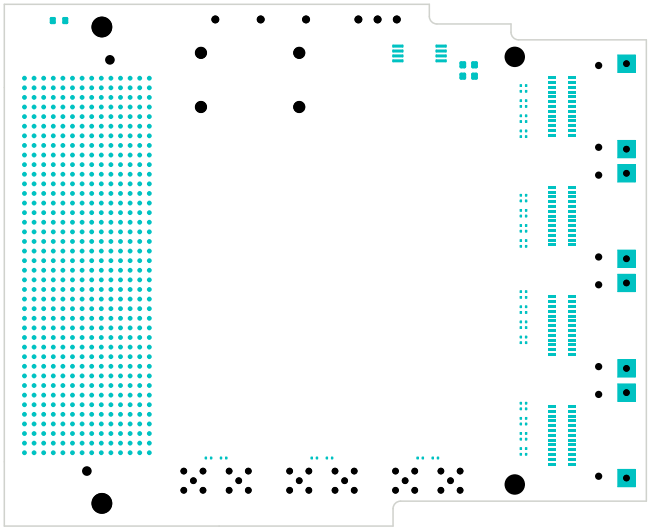

Licensed under CERN-OHL-P v2
Robert Gartmann, Lukas Scheller
Luis Ardila-Perez, Marvin Fuchs
Institute for Data Processing and Electronics (IPE)
Karlsruhe Institute of Technology (KIT)

Sheet:
File: QBRIQS_FMCP_ARC6-ARF6.kicad_pcb

Title: FMC+ ARC6-ARF6 breakout IPE-388-09

Size: A4	Date: 2025-04-19	**Rev: 1.0**
KiCad E.D.A. 9.0.1		Id: 1/1

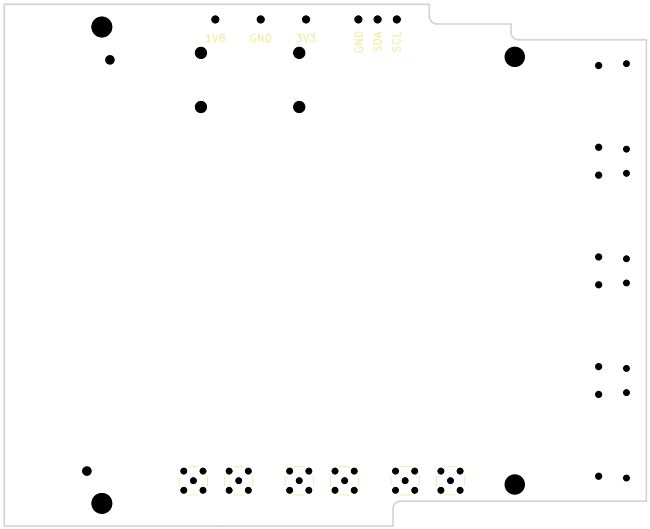

Licensed under CERN-OHL-P v2
Robert Gartmann, Lukas Scheller
Luis Ardila-Perez, Marvin Fuchs
Institute for Data Processing and Electronics (IPE)
Karlsruhe Institute of Technology (KIT)

Sheet:
File: QBRIQS_FMCP_ARC6-ARF6.kicad_pcb

Title: FMC+ ARC6-ARF6 breakout IPE-388-09

Size: A4	Date: 2025-04-19	**Rev: 1.0**
KiCad E.D.A. 9.0.1		Id: 1/1

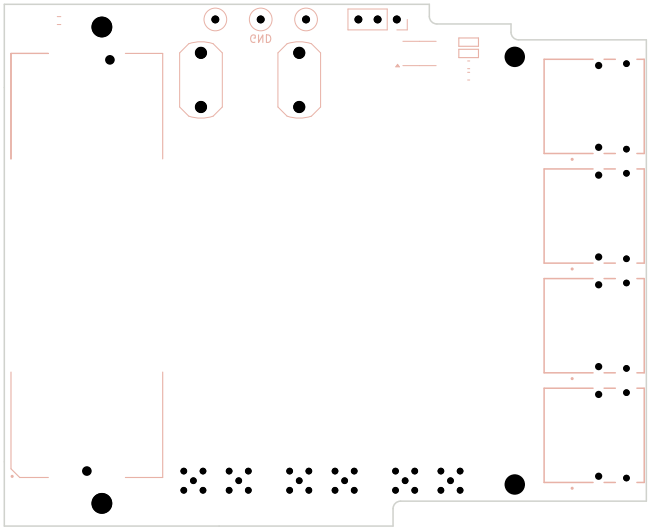

Licensed under CERN-OHL-P v2
Robert Gartmann, Lukas Scheller
Luis Ardila-Perez, Marvin Fuchs
Institute for Data Processing and Electronics (IPE)
Karlsruhe Institute of Technology (KIT)

Sheet:
File: QBRIQS_FMCP_ARC6-ARF6.kicad_pcb

Title: FMC+ ARC6-ARF6 breakout IPE-388-09

Size: A4	Date: 2025-04-19	**Rev: 1.0**
KiCad E.D.A. 9.0.1		Id: 1/1

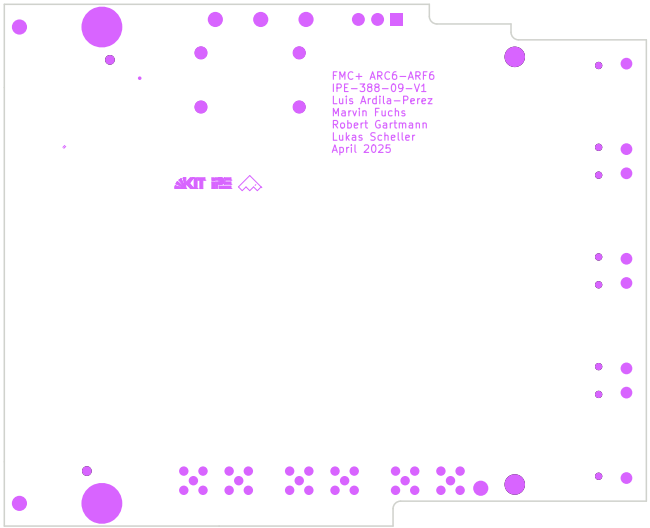

Licensed under CERN-OHL-P v2
Robert Gartmann, Lukas Scheller
Luis Ardila-Perez, Marvin Fuchs
Institute for Data Processing and Electronics (IPE)
Karlsruhe Institute of Technology (KIT)

Sheet:
File: QBRIQS_FMCP_ARC6-ARF6.kicad_pcb

Title: FMC+ ARC6-ARF6 breakout IPE-388-09

Size: A4	Date: 2025-04-19	**Rev: 1.0**
KiCad E.D.A. 9.0.1		Id: 1/1

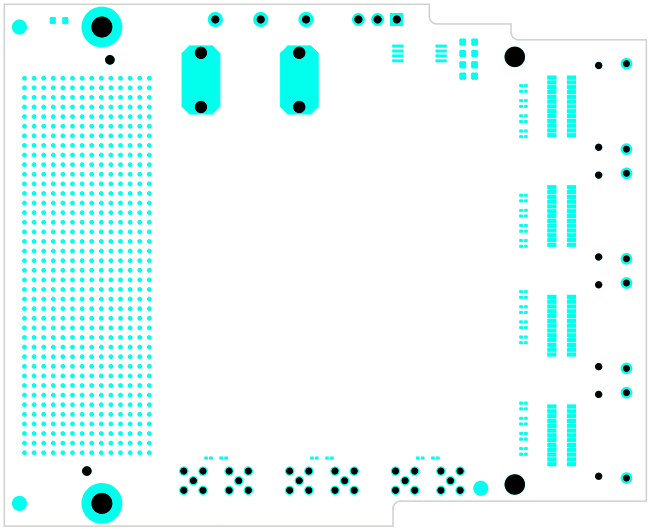

Licensed under CERN-OHL-P v2
Robert Gartmann, Lukas Scheller
Luis Ardila-Perez, Marvin Fuchs
Institute for Data Processing and Electronics (IPE)
Karlsruhe Institute of Technology (KIT)

Sheet:
File: QBRIQS_FMCP_ARC6-ARF6.kicad_pcb

Title: FMC+ ARC6-ARF6 breakout IPE-388-09

Size: A4	Date: 2025-04-19	**Rev: 1.0**
KiCad E.D.A. 9.0.1		Id: 1/1

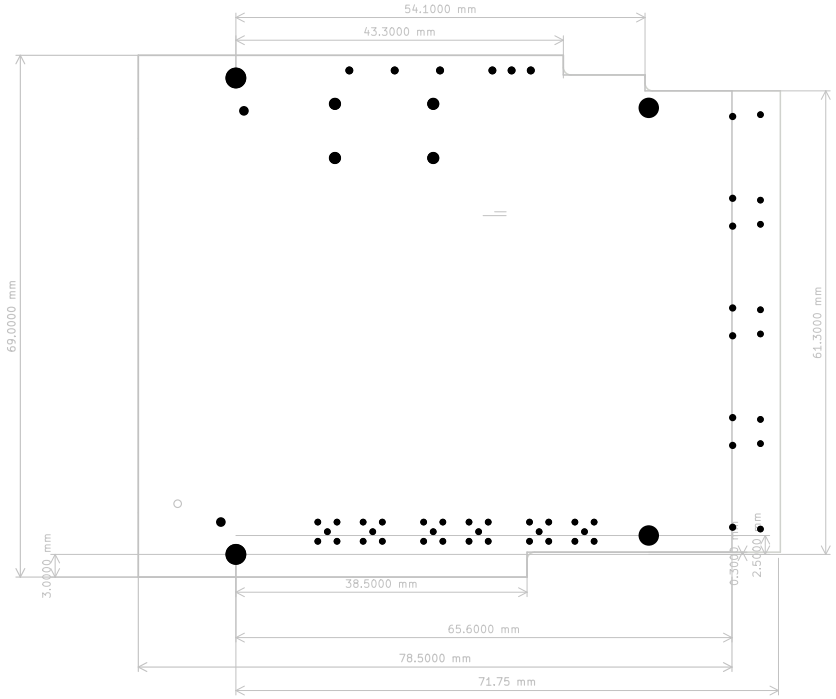

Layer Name	Type	Material	Thickness (mm)	Impedance	Width	Separation
F.Silkscreen	Top Silk Screen	Not specified	0 mm			
F.Paste	Top Solder Paste		0 mm			
F.Mask	Top Solder Mask	Not specified	0.01 mm			
F.Cu	copper		0.035 mm			
Dielectric 1	prepreg	FR4	0.23 mm			
In1_GND.Cu	copper		0.035 mm	50 / 100	245 / 120	115
Dielectric 2	core	FR4	0.3 mm			
In2.Cu	copper		0.035 mm	50 / 100	175 / 110	180
Dielectric 3	prepreg	FR4	0.34 mm			
In3_GND.Cu	copper		0.035 mm			
Dielectric 4	core	FR4	0.3 mm			
In4_GND.Cu	copper		0.035 mm			
Dielectric 5	prepreg	FR4	0.23 mm			
B.Cu	copper		0.035 mm	50 / 100	245 / 120	115
B.Mask	Bottom Solder Mask	Not specified	0.01 mm			
B.Paste	Bottom Solder Paste		0 mm			
B.Silkscreen	Bottom Silk Screen	Not specified	0 mm			

BOARD CHARACTERISTICS

Copper Layer Count:	6	Board Thickness:	1.6300 mm
Board overall dimensions:	84.9000 mm x 69.0000 mm		
Min track/spacing:	0.1000 mm / 0.0000 mm	Min hole diameter:	0.2000 mm
Copper Finish:	ENIG	Impedance Control:	Yes
Castellated pads:	No	Plated Board Edge:	No
Edge card connectors:	No		

Licensed under CERN-OHL-P v2
Robert Gartmann, Lukas Scheller
Luis Ardila-Perez, Marvin Fuchs
Institute for Data Processing and Electronics (IPE)
Karlsruhe Institute of Technology (KIT)

Sheet:
File: QBRIQS_FMCP_ARC6-ARF6.kicad_pcb

Title: FMC+ ARC6-ARF6 breakout IPE-388-09

Size: A4	Date: 2025-04-19	**Rev: 1.0**
KiCad E.D.A. 9.0.1		Id: 1/1