Tools for Agentic AI

Autogen • Phidata • LangFlow

Autogen

Microsoft's multi-agent orchestration

Phidata

Data-driven agent workflows

LangFlow

Visual no-code agent builder

Autogen (Microsoft)

Microsoft's Autogen revolutionizes how AI agents collaborate by enabling sophisticated multi-agent conversations. Think of it as a digital meeting room where different AI specialists can discuss, debate, and solve complex problems together.

Core Capabilities

- **Multi-agent orchestration:** Coordinate multiple AI agents working together seamlessly
- **Conversation flow control:** Manage sender, recipient, and message routing automatically
- **Smart termination:** Use max_turns and clear_history to prevent infinite loops
- **Role specialization:** Each agent can have distinct expertise and responsibilities

Registration Agent **Sales Agent** **Support Agent**

Phidata (Phi Data)

Phidata transforms AI agents from simple chatbots into powerful decision-makers by connecting them to real-world data sources. It's like giving your agents access to a live financial dashboard, news feed, or database to make informed, data-backed decisions.

Key Advantages

Rich Toolkits

Pre-built integrations with Yahoo Finance, weather APIs, search engines, and databases for instant data access

Smart Decisions

Agents analyze real-time data to make informed recommendations based on current market conditions

Structured Output

Generate professional tables, reports, and summaries that business users can immediately understand

Portfolio Manager Example

01

Data Collection

Agent fetches current stock prices and market trends

02

Analysis

Evaluates performance metrics and risk factors

03

Decision

Recommends Buy, Sell, or Hold with reasoning

04

Report

Generates executive summary with actionable insights

LangFlow (Low/No-Code)

LangFlow democratizes AI agent creation with a visual, drag-and-drop interface, eliminating the need for extensive coding. Build complex AI workflows by simply connecting pre-built components.

Visual Builder

Drag-and-drop interface for complex workflows.

Rich Component Library

Access pre-built agents, tools, and data sources.

Real-Time Testing

Integrated playground for instant flow testing.

Seamless Integration

Connect to external APIs and databases easily.

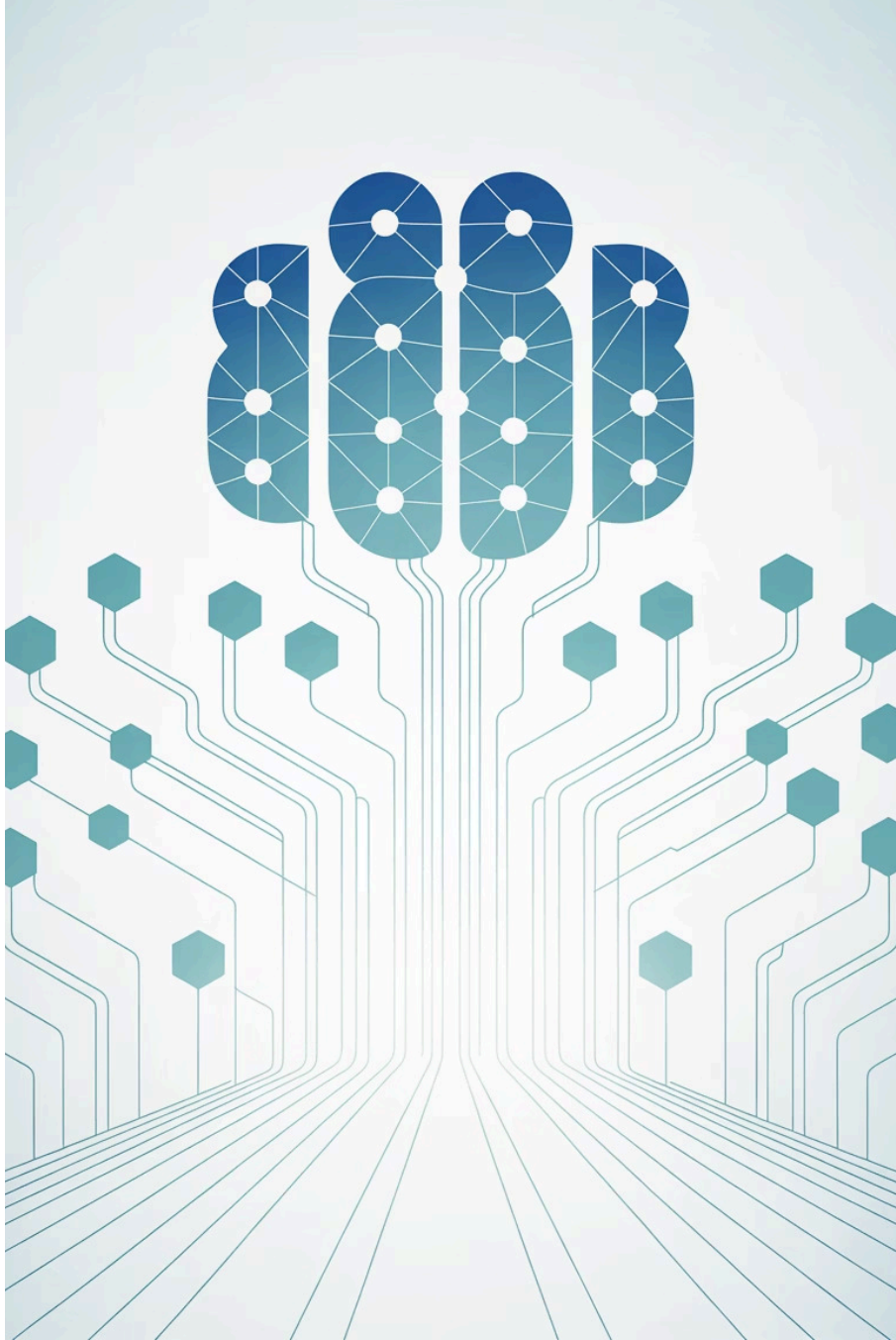

Best Practices

Building effective agentic AI systems requires following proven design principles. These best practices ensure your agents work reliably, communicate clearly, and deliver consistent results in production environments.

One Agent = One Role

Design each agent with a single, clear responsibility. A focused agent performs better than a generalist trying to handle everything.

Tools Only When Needed

Don't overload agents with unnecessary tools. Each tool should serve a specific purpose and be documented clearly.

Explicit Handoffs

Make agent-to-agent communication transparent with clear handoff points and context sharing protocols.

Clear Instructions

Write concise, specific backstories and instructions. Avoid ambiguity that leads to unpredictable behavior.

Pro Tip: Start simple with single-agent workflows, then gradually add complexity as you master the fundamentals. The most successful agentic AI implementations begin with clear, well-defined use cases.