Legacy Home Team @ LPT
Virginia Beach, VA

REPORT FOR 3/23/2026

Single-Family Homes

Presented by Legacy Home Team
(757)654-5059
admin@yourfriendlyagent.net

This week the median list price for Virginia Beach, VA is $599,947 with the market action index hovering around 52. This is less than last month's market action index of 53. Inventory has increased to 302.

Market Action Index

This answers “How’s the Market?” by comparing rate of sales versus inventory.

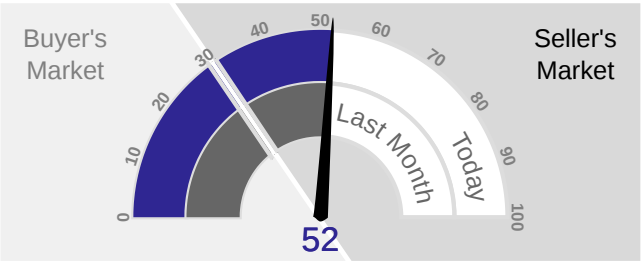

Strong Seller's Market

Market Narrative

Home sales continue to outstrip supply and the Market Action Index has been moving higher for several weeks. This is a Seller’s market so watch for upward pricing pressure in the near future if the trend continues.

Real-Time Market Profile

Median List Price	$599,947
Median Price of New Listings	$539,000
Per Square Foot	$283
Average Days on Market	73
Median Days on Market	28
Price Decreased	23%
Price Increased	1%
Relisted	13%
Inventory	302
Median Rent	$2,300
Market Action	**52**

Strong Seller's Market

Market Segments

Each segment below represents approximately 25% of the market ordered by price.

Median Price	Sq. Ft.	Lot Size	Beds	Bath	Age	New	Absorbed	DOM
$1,595,000	3,714	0.25 - 0.5 acre	5	4	36	10	4	63
$785,000	2,664	0.25 - 0.5 acre	4	3	26	15	16	42
$527,949	2,055	4,500 - 6,500 sqft	4	2.5	42	20	12	17
$390,000	1,600	-	3	2	59	22	24	14

Powered by Altos Research, Inc. | www.altos.re | Copyright © 2026 Altos Research, Inc.

Median List Price

The market seems to have paused around this plateau. The Market Action Index is a good leading indicator for the durability of this trend.

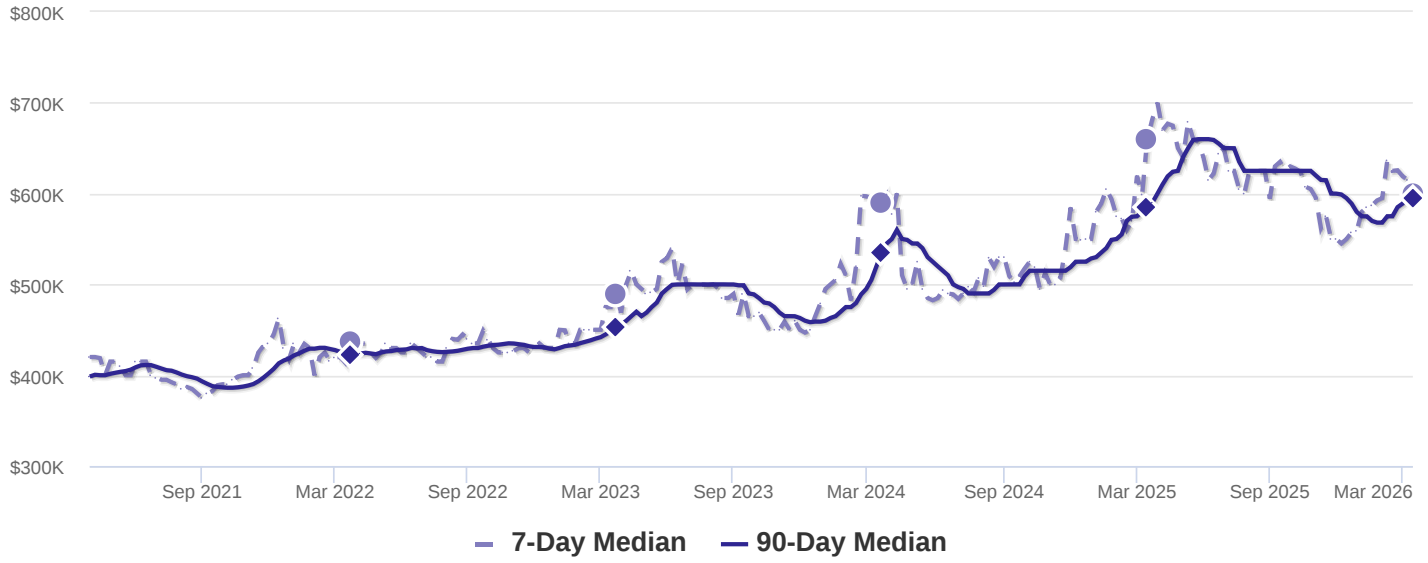

Segments

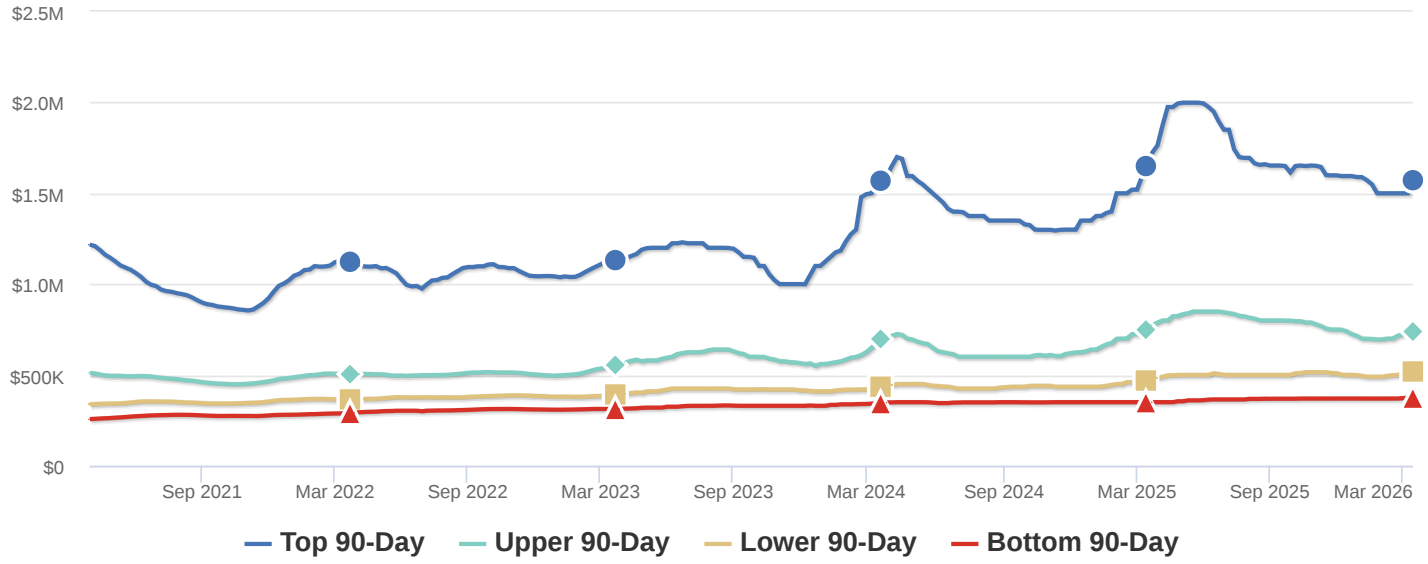

Powered by Altos Research, Inc. | www.altos.re | Copyright © 2026 Altos Research, Inc.

Price Per Square Foot

The market plateau is seen across the price and value. The price per square foot and median list price have both been reasonably stagnant. Watch the Market Action Index for persistent changes as a leading indicator before the market moves from these levels.

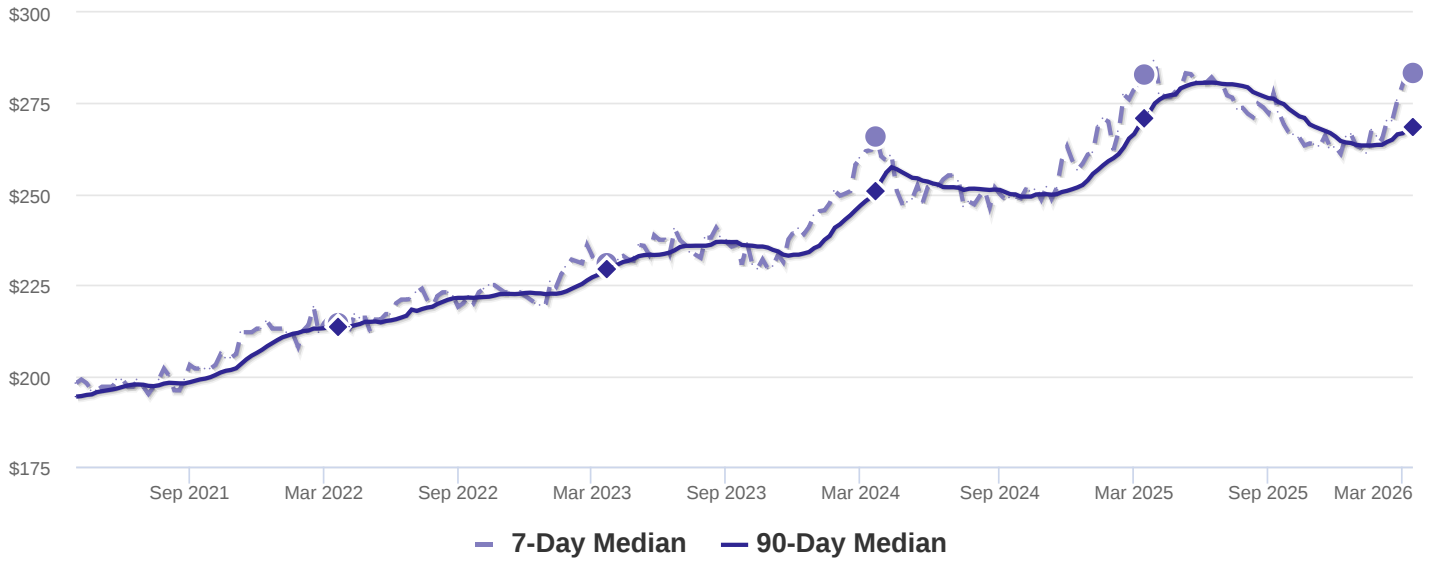

Inventory

Inventory has been falling in recent weeks. Note that declining inventory alone does not signal a strengthening market. Look to the Market Action Index and Days on Market trends to gauge whether buyer interest is changing with the available supply.

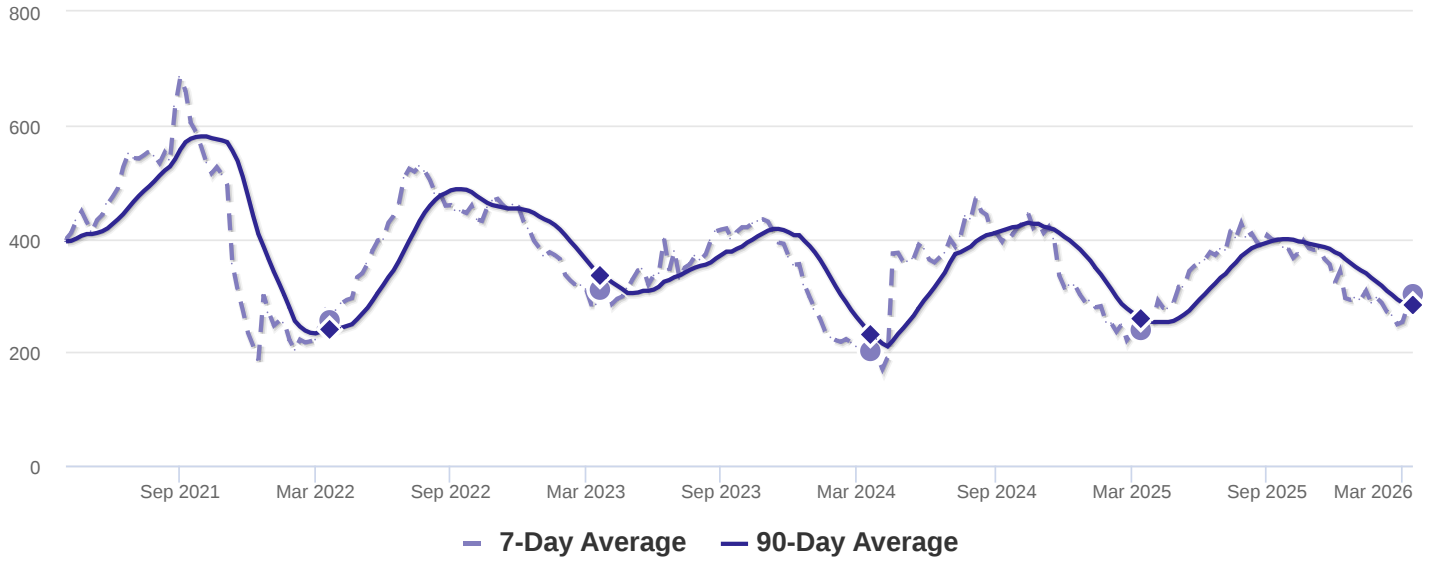

Powered by Altos Research, Inc. | www.altos.re | Copyright © 2026 Altos Research, Inc.

Market Action Index

Home sales continue to outstrip supply and the Market Action Index has been moving higher for several weeks. This is a Seller's market so watch for upward pricing pressure in the near future if the trend continues.

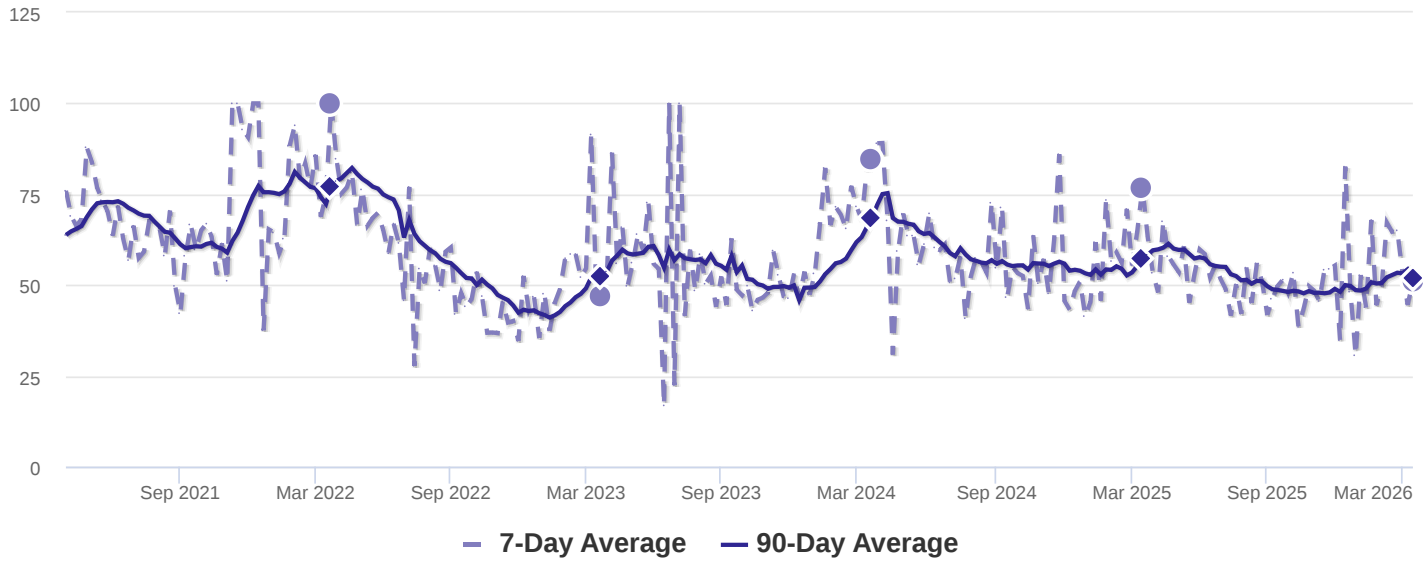

Market Action Segments

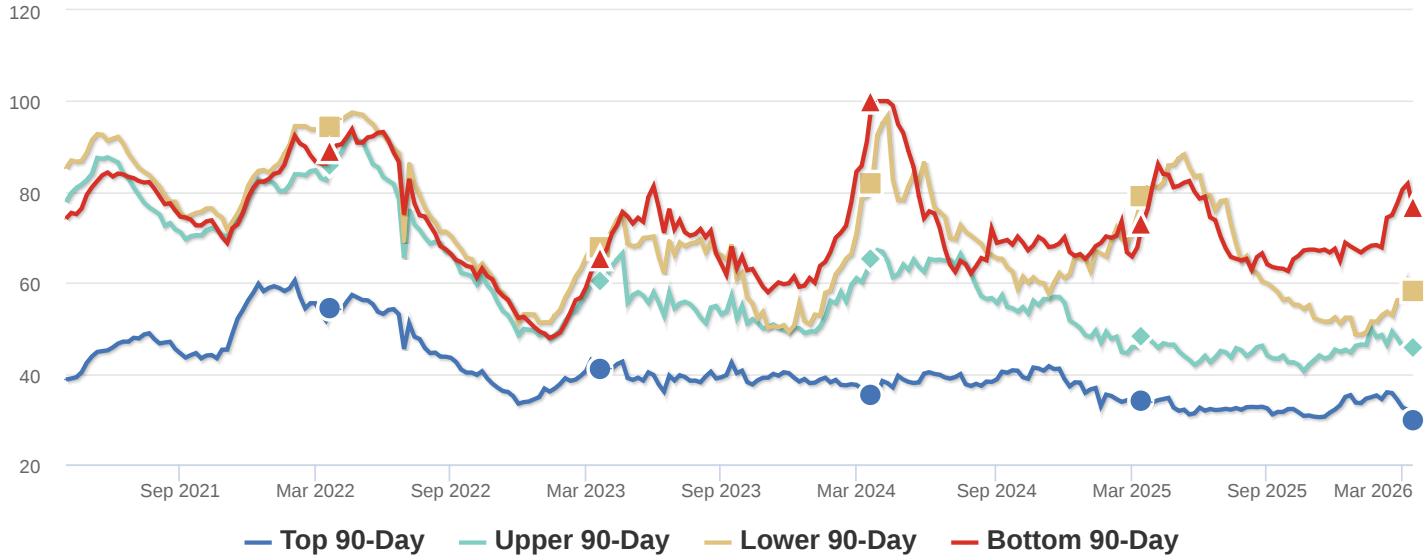

Powered by Altos Research, Inc. | www.altos.re | Copyright © 2026 Altos Research, Inc.

Median Days on Market (DOM)

The properties have been on the market for an average of 83 days. Half of the listings have come newly on the market in the past 44 or so days. Watch the 90-day DOM trend for signals of a changing market.

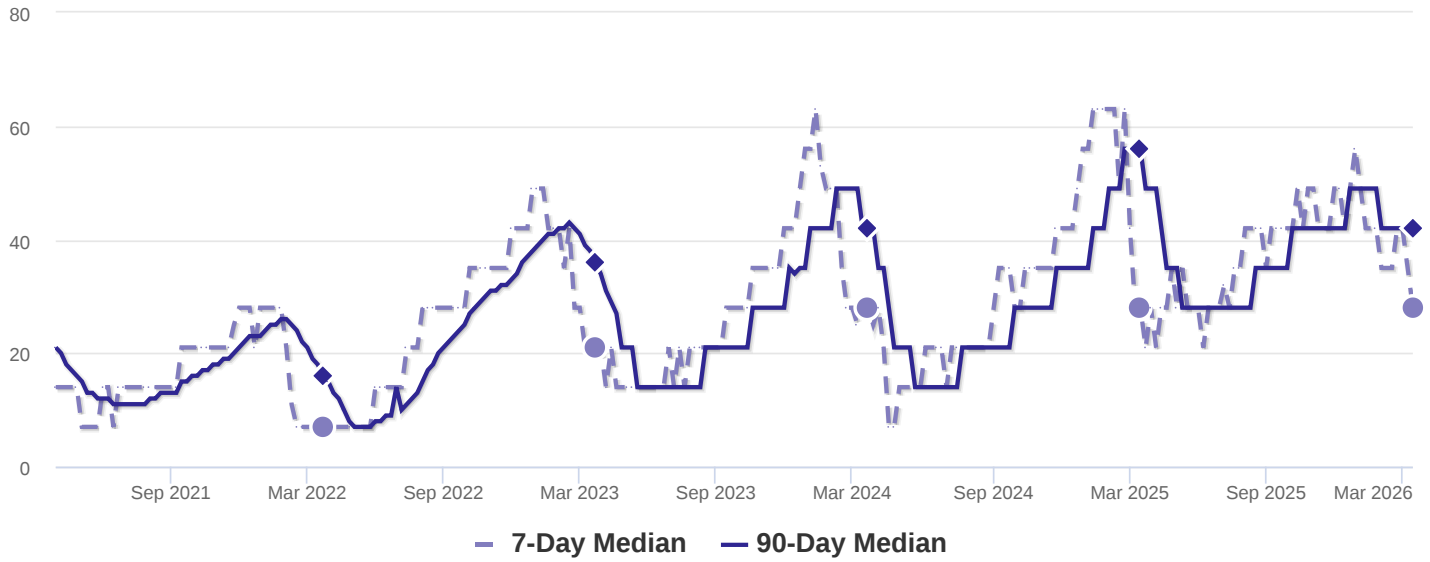

Segments

It is not uncommon for the higher priced homes in an area to take longer to sell than those in the lower quartiles.

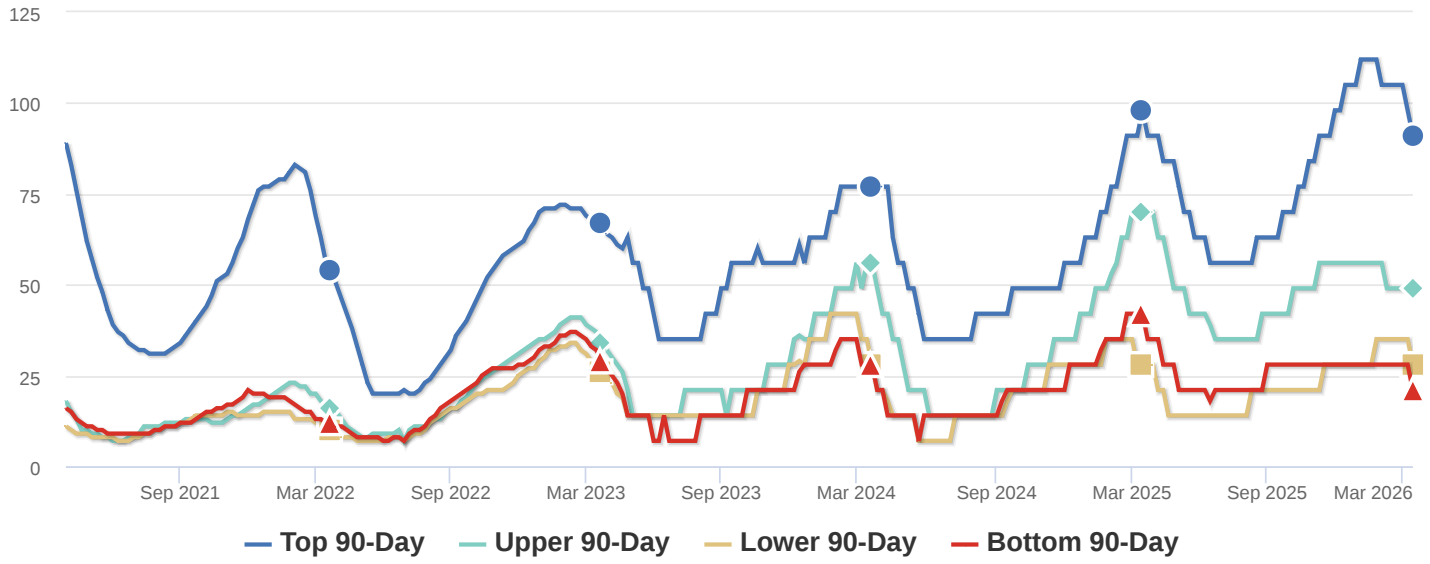

Powered by Altos Research, Inc. | www.altos.re | Copyright © 2026 Altos Research, Inc.