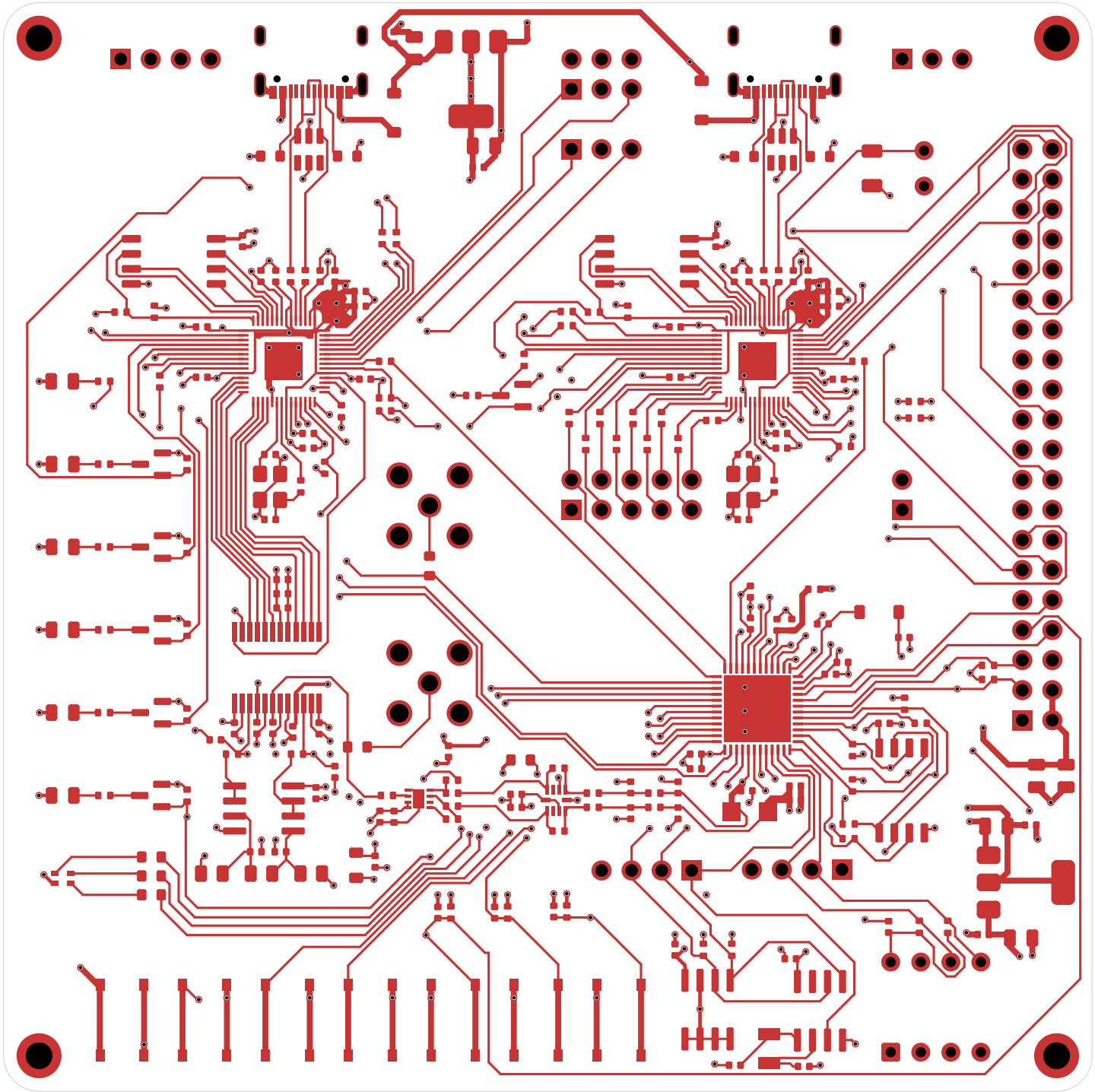

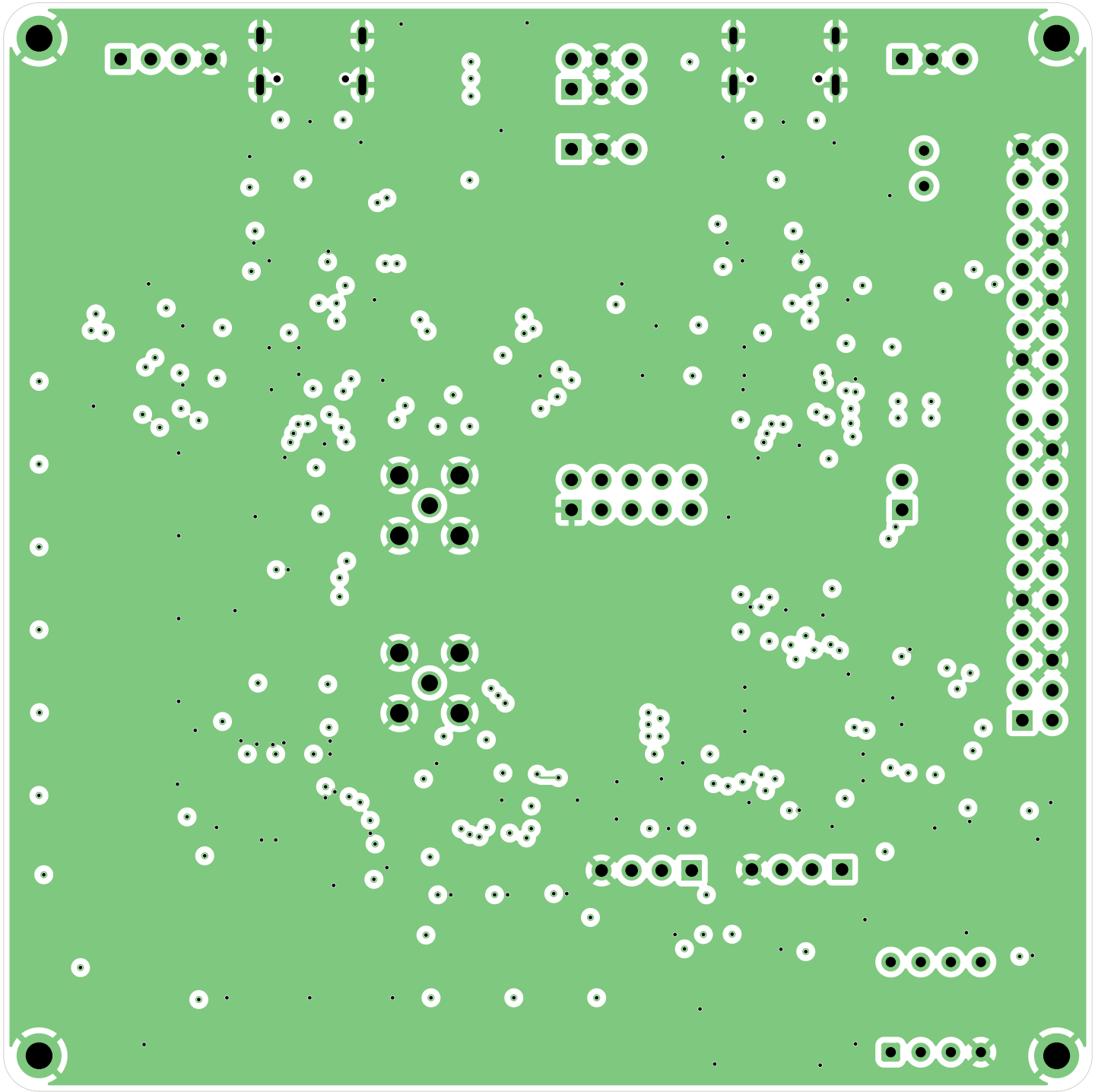

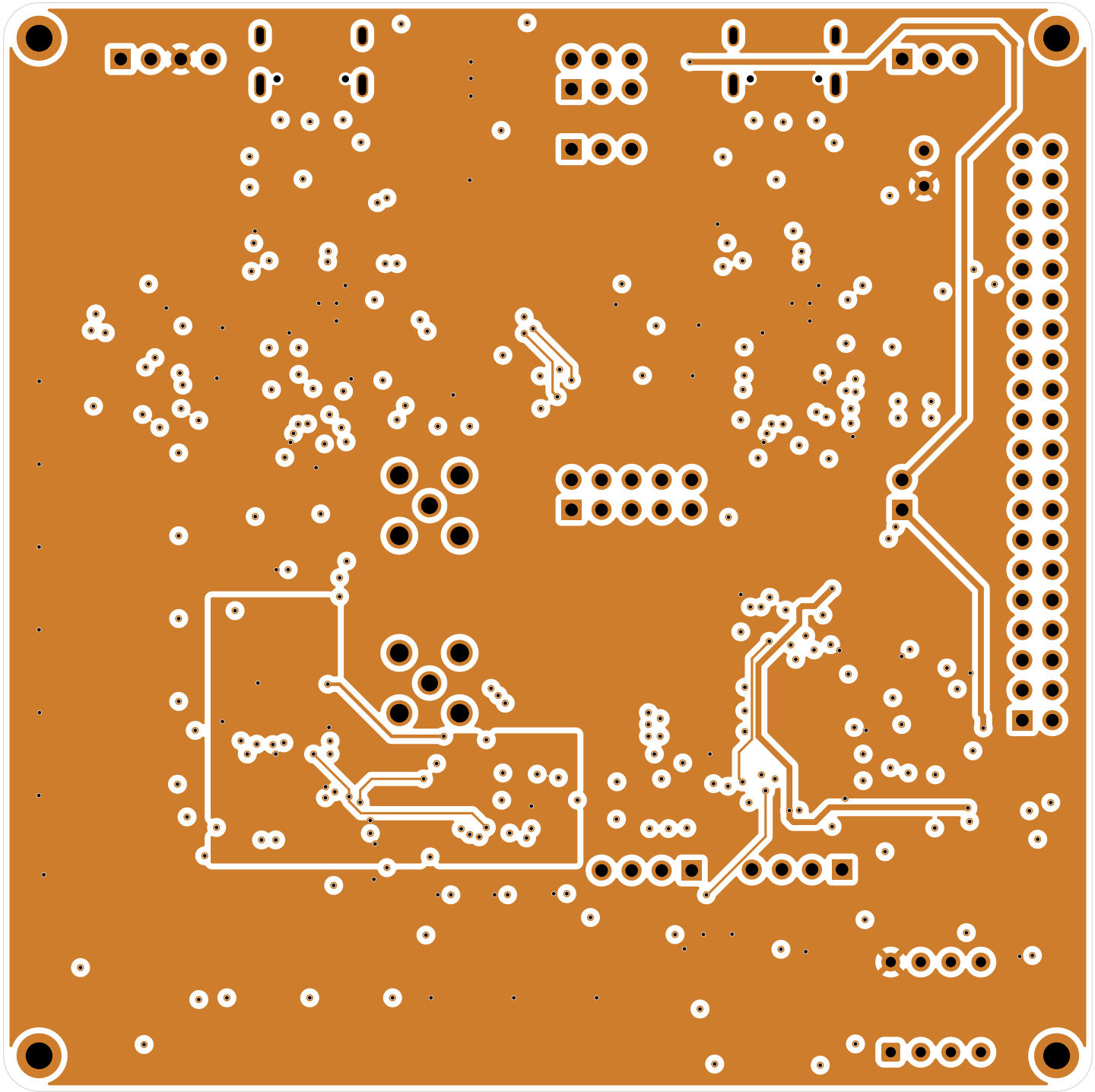

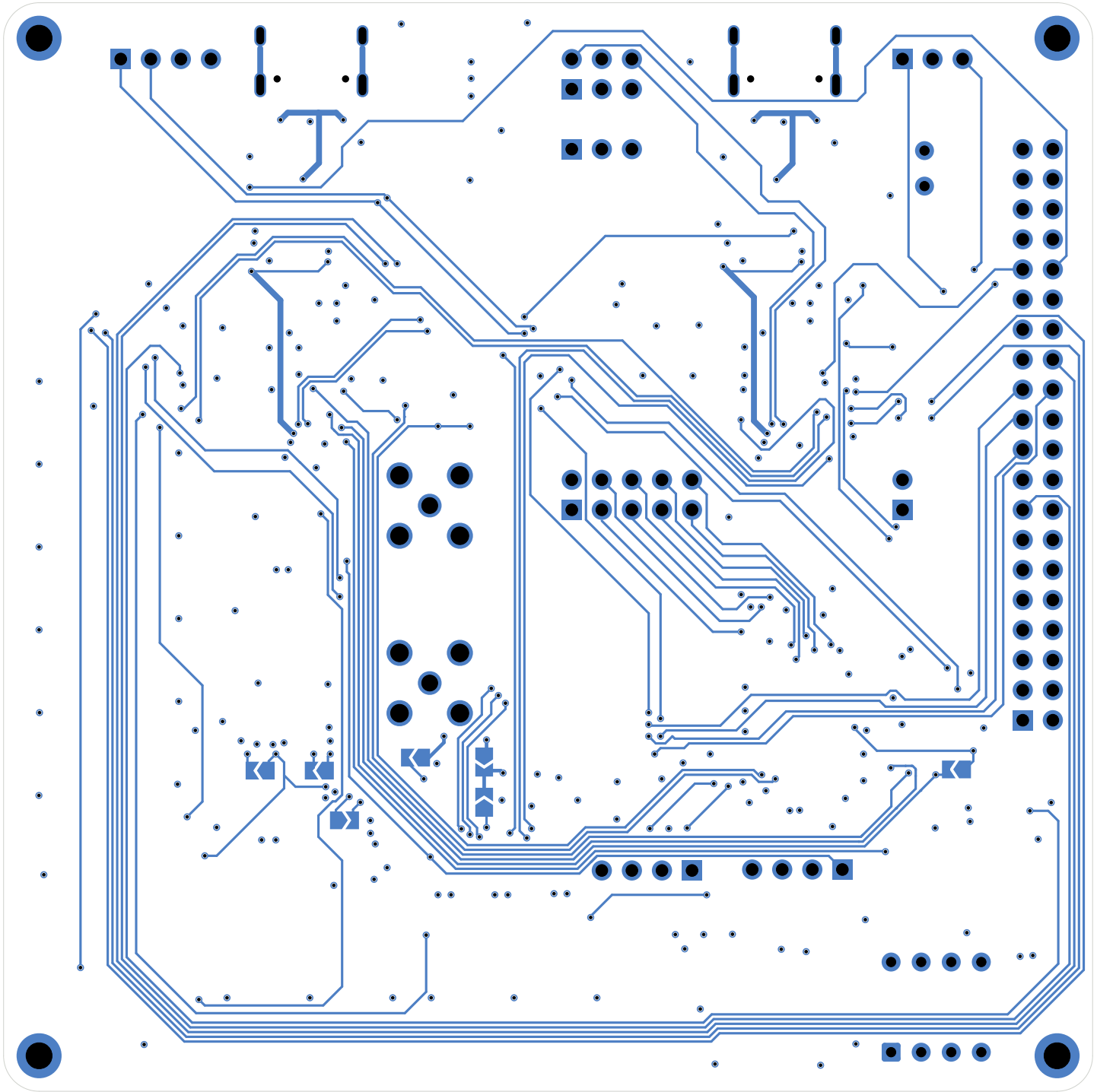

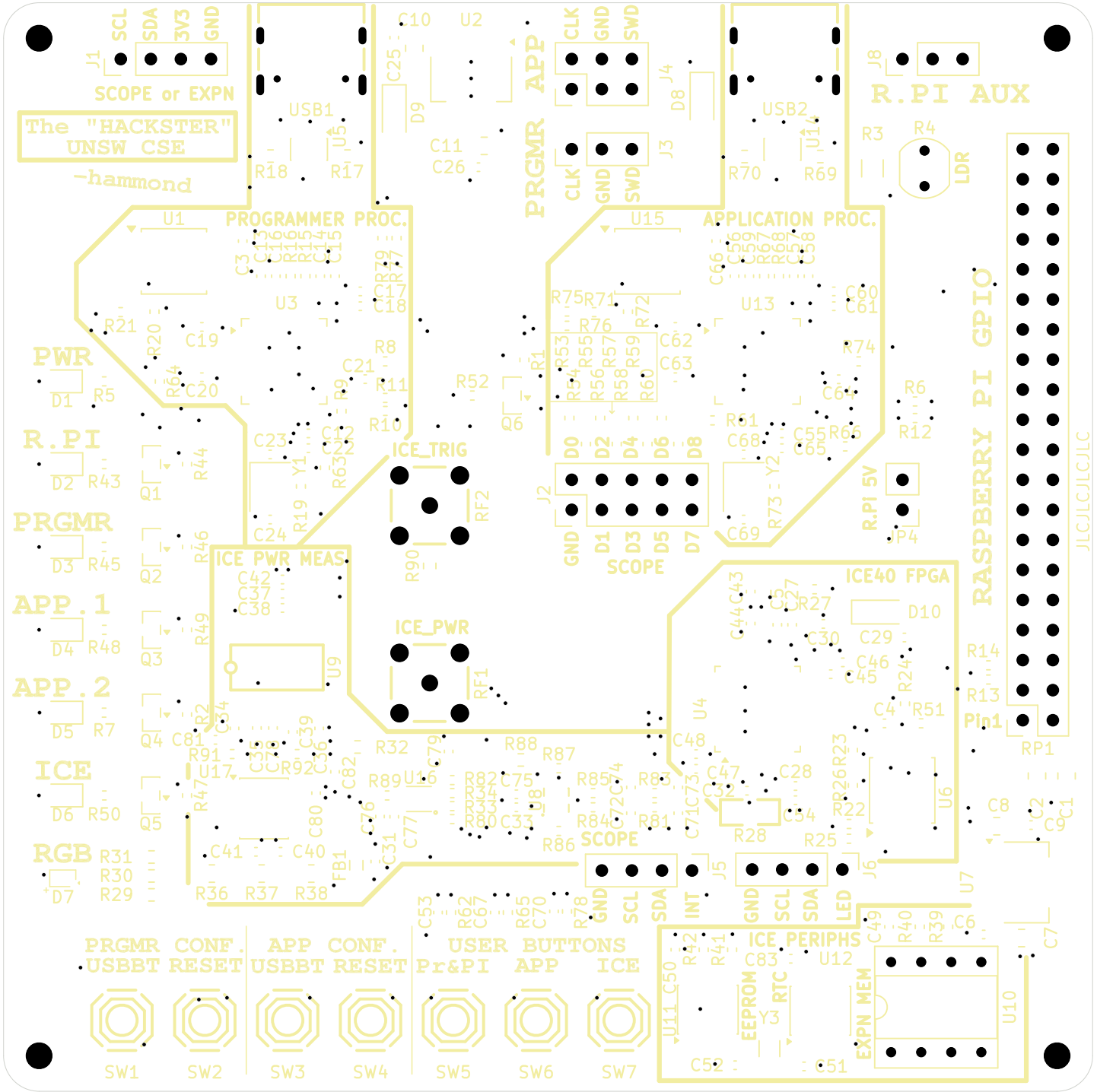

SCL
SDA
3V3
GND
J1
SCOPE or EXPN
The "HACKSTER"
UNSW CSE
-hammond
USB1
U5
R18
R17
C10
U2
C25
D9
C11
C26
PRGMR APP
CLK
GND
SWD
J4
D8
J3
USB2
U14
R70
R69
J8
R.PI AUX
R3
R4
LDR
PROGRAMMER PROC.
U1
U3
C3
C13
C16
R16
R15
C14
C15
R79
R77
C17
C18
R21
R20
C19
R8
C21
R11
R9
R10
R64
C20
R5
D1
PWR
R.PI
D2
R43
R44
Q1
PRGMR
D3
R45
R46
Q2
APP.1
D4
R48
R49
Q3
APP.2
D5
R7
Q4
ICE
D6
R50
Q5
RGB
R31
R30
R29
D7
C23
C12
C22
R63
Y1
R19
C24
ICE_TRIG
RF2
R90
ICE PWR MEAS.
C42
C37
C38
U9
ICE_PWR
RF1
R2
C34
C81
R91
C39
C36
C82
R92
U17
R47
C80
C76
C77
C31
C41
C40
FB1
R36
R37
R38
R32
R89
U16
C79
R88
R87
R82
C75
R34
R33
R80
C33
R85
C74
R83
C72
C71
C73
R84
R81
R86
SCOPE
J5
GND
SCL
SDA
INT
J6
GND
SCL
SDA
LED
U7
C53
R62
C67
R65
C70
R78
U15
APPLICATION PROC.
C66
C56
C59
R67
R68
C57
C58
R75
R71
R72
R76
R53
R55
R57
R59
R54
R56
R58
R60
C62
C63
R1
Q6
U13
C60
C61
R74
C64
R6
R61
C68
C55
R66
C65
R12
R73
Y2
D0
D2
D4
D6
D8
J2
GND
D1
D3
D5
D7
SCOPE
C69
R.Pi 5V
JP4
ICE40 FPGA
C43
C44
C5
C27
R27
D10
C30
C29
C46
C45
R24
R14
R13
Pin1
RP1
U4
C4
R51
C48
C47
C32
C28
R26
R23
R22
C54
R28
R25
U6
C8
C2
C1
C9
RASPBERRY PI GPIO
JLCJLCJLCJLC
PRGMR CONF.
USBBT RESET
APP CONF.
USBBT RESET
USER BUTTONS
Pr&PI
APP
ICE
SW1
SW2
SW3
SW4
SW5
SW6
SW7
ICE PERIPHS
C49
R40
R39
C6
C7
R42
R41
C83
U12
C50
U11
EEPROM
RTC
Y3
EXPN MEM
U10
C52
C51
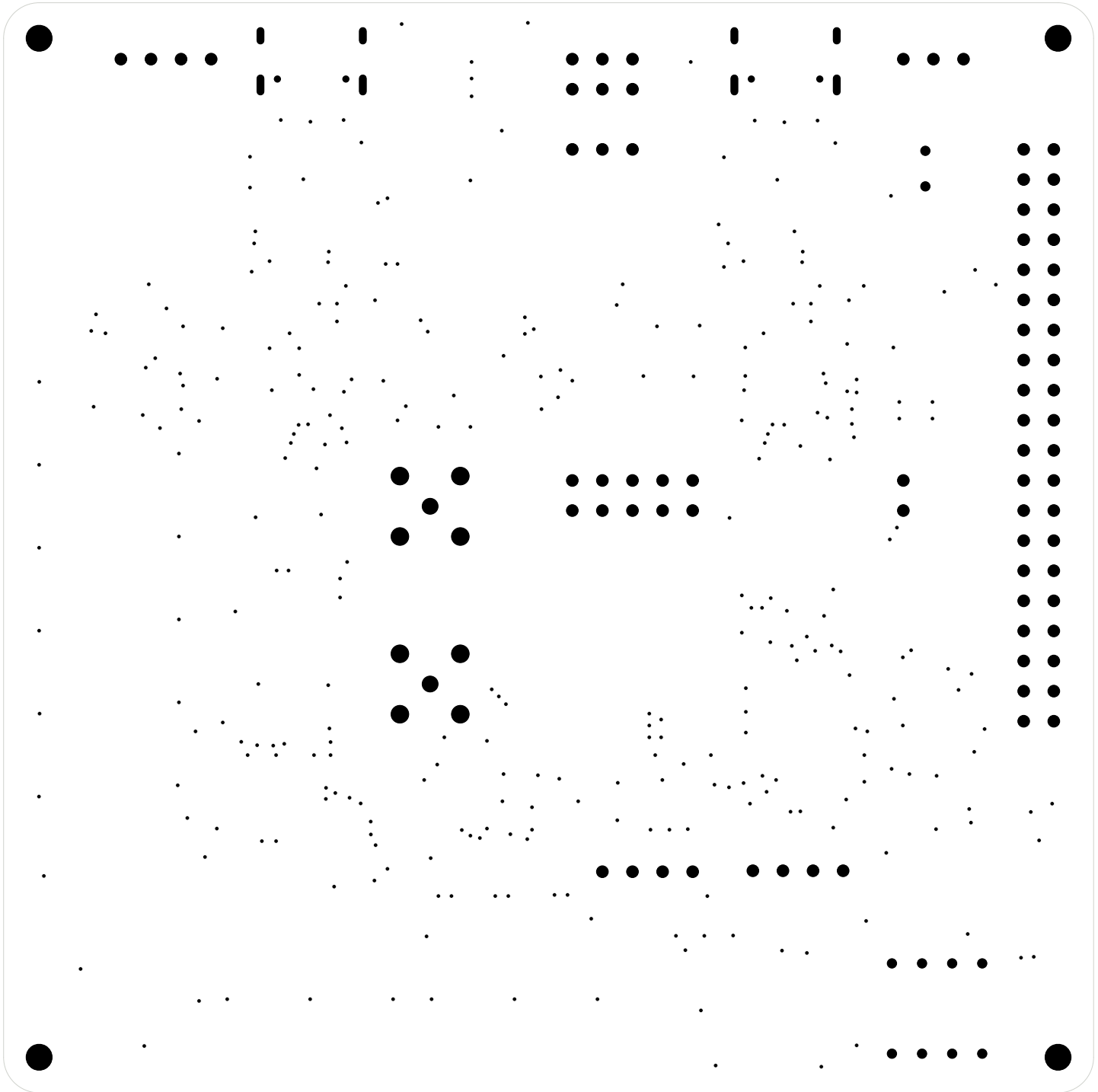
UNSW
UNSW School of CSE presents
The "HACKSTER"
Hardware Design and Security Education
JP1
JP2
JP3
JP4
JP5
JP6
https://www.cyberhammond.com/pcb-docs/hackster
February 2026 Rev A
By Hammond.Pearce, UNSW Sydney - CC BY-SA 4.0