Masharee3
PROJECTS INTELLIGENCE

Company Profile

Construction Intelligence, Built for Action

Discover construction projects before they break ground. Stop relying on field scouting — start with intelligence.

Know about projects before anyone else

One Platform
Projects, contractors & lists

Faster
Discovery and follow-up

Better Context
Location-aware intelligence

Platform Overview

What is Masharee3?

Masharee3 is designed for businesses that need reliable visibility into construction activity, project pipelines, and contractor relationships. Instead of searching through scattered sources, users can browse projects, inspect details, filter by value and location, work with maps, and organize targets into action-ready lists.

> *"Masharee3 helps teams find the right construction projects faster, evaluate opportunities with better context, and manage follow-up from one platform."*

Fully Bilingual — Arabic & English العربية

Web

Mobile

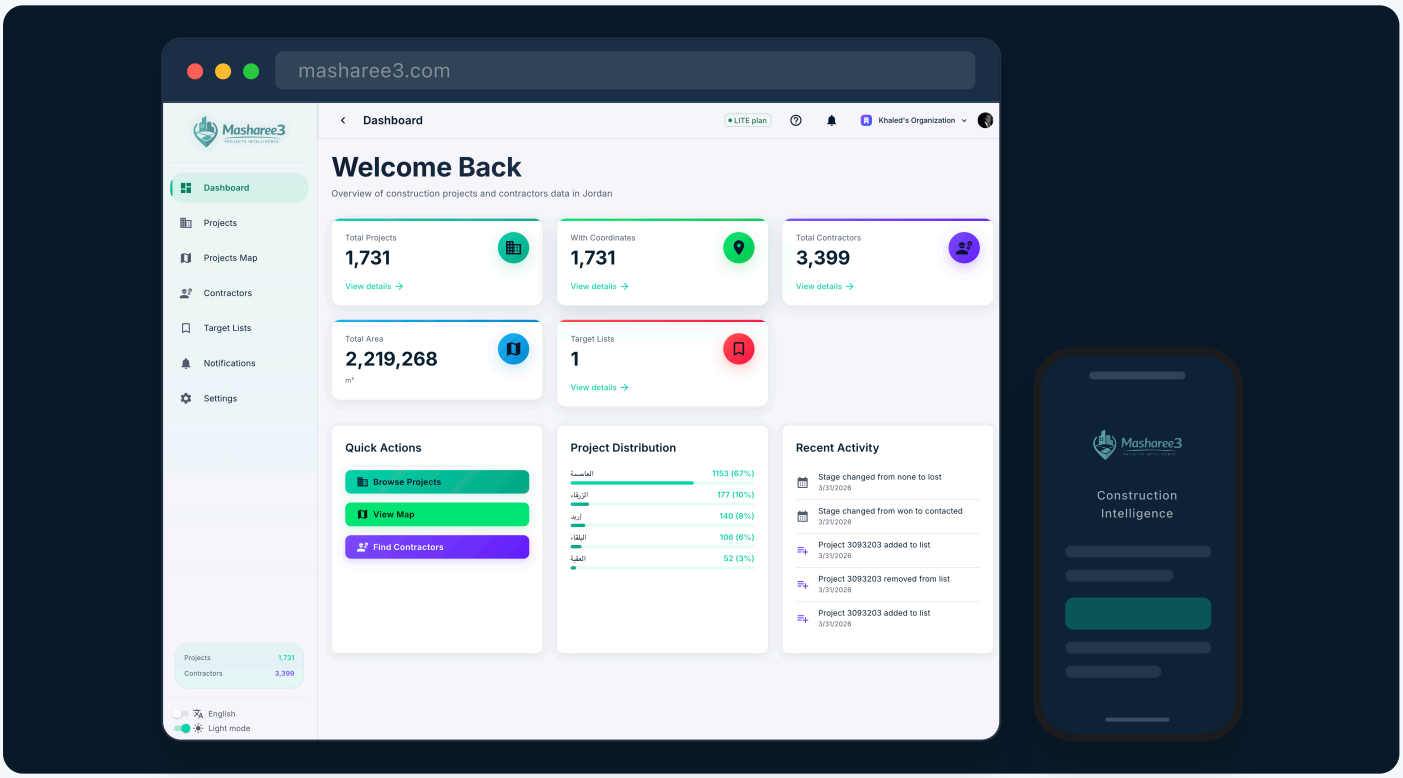

Core Promise

- Find opportunities earlier
- Reduce manual research
- Action-ready lists

Market Problem

The Challenge

In the construction industry, knowing about a project early is everything. Yet most companies still rely on manual methods to discover opportunities — sending staff into the field to look for physical signs of construction activity, or waiting until projects are already underway. This reactive approach means lost time, missed deals, and wasted resources.

Common Pain Points

- Companies send drivers and field staff to physically scout for scaffolding, signage, and early signs of new construction
- By the time opportunities are discovered manually, competitors have already made contact
- No reliable way to know about projects before they break ground
- Project and contractor data is scattered across spreadsheets, notes, and personal contacts
- Geographic context is missing — teams cannot see where activity is concentrated
- Internal teams lose visibility on what has already been reviewed or pursued

The Cost of Being Late

Every day a project goes undetected is a day your competitors have to get there first. Companies that rely on field scouting and word-of-mouth are always one step behind — spending on fuel, manpower, and time while still missing the projects that matter most.

Product Solution

How Masharee3 Solves This

Masharee3 gives you visibility into construction projects before they break ground — no more field scouting or guesswork. Everything your team needs to discover, evaluate, and act on opportunities is in one platform.

Product Pillars

Project Discovery

Explore active projects, inspect metadata, and open detailed records quickly.

Contractor Intelligence

Review contractor information and connect it to project activity.

Map-Based Visibility

View projects spatially to understand where opportunities are concentrated.

Target Lists

Save projects into target lists, bulk-manage them, and review as live opportunity sets.

Workflow & Follow-up

Action-oriented work with filtering, list management, and status-aware discovery.

Business Value

- Faster project intelligence access
- Better sales prioritization
- Improved pipeline visibility

Operational Value

- Centralized source of truth
- Better prospecting repeatability
- Structured list management

Core Features

Project Database

- Search and browse construction projects
- Inspect project attributes, value, location, and timeline data
- Use filters and sorting to narrow the opportunity set

Contractor Database

- Review contractor records
- Understand the contractor landscape
- Connect contractors to related project activity

Target Lists

- Save projects to lists and bulk select
- Review each list as a working set
- Keep lists aligned with follow-up activity

Map Experience

- View projects on a map
- Understand spatial distribution
- Use location context for sales planning

Notifications

- Surface changes and updates
- Stay aware of important activity

Search & Filtering

- Narrow by location, value, and attributes
- Make discovery faster and more precise

Fully Bilingual

- Complete Arabic and English interface
- Switch languages seamlessly at any time

What Sets Us Apart

Built for action, not just data display

Designed for users who need to move from discovery to action quickly.

Location matters

Makes geography visible to understand clusters, regions, and proximity.

Lists are operational

Target lists are active workspaces for prioritization and follow-up.

Construction-first context

Shaped around construction workflows instead of generic CRM patterns.

Clean, structured navigation

Move between map, list, and detail view without losing context.

Our Philosophy

We don't just provide data — **we help you act on the right data faster.**

Who We Serve

Primary Users

Day-to-day users who get immediate value:

1. Business development teams
2. Sales teams
3. Commercial managers
4. Market research teams
5. Construction suppliers
6. Contractors and subcontractors
7. Investors and opportunity scouts

Secondary Users

Stakeholders who benefit from insights:

1. Executives
2. Operations teams
3. Partnerships teams
4. Analytics and strategy teams

Ideal Customer Profile

Company Size

Small to medium businesses in construction, or larger enterprises with dedicated BD/sales teams

Pain Points

Manual research, scattered data, difficulty tracking opportunities, poor team alignment

Geographic Focus

Organizations operating in or targeting the Jordan construction market

Why Masharee3

Masharee3 helps construction-focused teams turn fragmented market information into structured opportunity intelligence by combining project data, contractor context, map-based discovery, and target lists.

Precision Discovery

Find the right construction opportunities with data-driven intelligence instead of manual research.

Faster Execution

Move from opportunity identification to action in less time with streamlined workflows.

Reliable Intelligence

Work from a single source of truth for project data, contractor context, and market visibility.

Operational Efficiency

Replace scattered spreadsheets and manual follow-ups with structured, actionable lists.

What You Can Expect

1. Centralized project discovery and contractor intelligence in one platform
2. Map-based visibility to understand where opportunities are concentrated
3. Actionable target lists that align with your team's follow-up workflow
4. Real-time notifications to stay ahead of market changes

One platform. Better context. Faster action.

Our Story

The Challenge

The construction market moves fast, but the information around it is often scattered. Teams waste time checking multiple sources, manually building lists, and trying to keep track of which opportunities matter.

→

The Solution

Masharee3 creates a single environment for project discovery and follow-up. Users can find projects, inspect details, see where opportunities cluster geographically, and build target lists that support real sales work. Instead of jumping between spreadsheets and disconnected notes, the team can work from one shared view of the market.

→

The Result

A clearer pipeline, better prioritization, and a faster path from opportunity discovery to client outreach.

Get in Touch

Masharee3
PROJECTS INTELLIGENCE

Ready to transform your construction intelligence?

Contact us to schedule a demo or discuss how Masharee3 can help your team discover and act on opportunities faster.

Email
info@masharee3.com

Phone
+962 6 5603949

Website
www.masharee3.com

Location
Amman, Jordan

Next Steps

- Schedule a product demo
- Discuss your specific use cases
- Review pricing and timeline
- Set up a trial for your team

We look forward to working with you.

Custom Offer

Prepared exclusively for your organization

Masharee3
PROJECTS INTELLIGENCE

Prepared For

[Client Name]

[Client Company]

Date

[Date]

Valid for [X] days

Package Details

- **[Feature / Service 1]**
  [Description]
- **[Feature / Service 2]**
  [Description]
- **[Feature / Service 3]**
  [Description]

$ Investment

[Plan / Package Name]

[Price]

[Billing period — e.g. per month / per year / one-time]

Terms

- [Term 1 — e.g. Payment due within 30 days of acceptance]
- [Term 2 — e.g. Includes onboarding and setup support]
- [Term 3 — e.g. Annual renewal with 30-day notice period]