Lets praise the Lord (Ps 113)

Fassung dreistimmiger Chor (SAM) in A mit Klavier - oder Band

CHORPART

Michael Schmoll
(2009/2016)

Lo(r)d

SA: A E D A A E D A A E D A

1. S 2. + A

7 SA: A E D A A E D A A E

Let´s praise the Lord and give him glo- ry. Lets praise the Lord and

3. + M 4.

12 SA: D A A E D A A E

give him glo- ry, let´s praise the Lord and give him glo- ry, let´s praise the Lord and

M:

16 SA: D D C D F Esus4

give him glo- ry, sing hal-le-lu-ja sing hal-le-lu-ja, give wor-ship to the Lord! Hal-le -

M:

21 SA: A D G7 A E D A E

lu hal-le-lu hal-le - lu - ja we are sin-gin´ are sing-in´ the praise of our god. hal-le

M:

25 SA: A D G7 A S+A G D F G7

lu hal-le-lu hal-le - lu - - we will bless the lord, we will bless the Lord all times

M:

29 A Esus4 E A E

SA: 1.From the ri - sing sun to its set -
2.Come and wor - ship him ev´ - ry day

M:

33 B D D/E A E

SA: ting to its set - ting
ev´-ry day

M: the name of the Lord is to be praised
re - joice the Lord and lift Him up

37 B D E A E D E

SA: to be praised! The Lord is high a-bove all na - tions, his
lift him up

M: to be praised
lift him up

41 A E D G D E

SA: glo-ry is a-bove all hea - vens, praise the name of the Lord praise the

M:

45 Fmaj7 Esus4 A D G7 A

SA: name of Lord! Hal-le - lu, hal-le-lu, hal-le - lu - - we are

M: the name of Lord

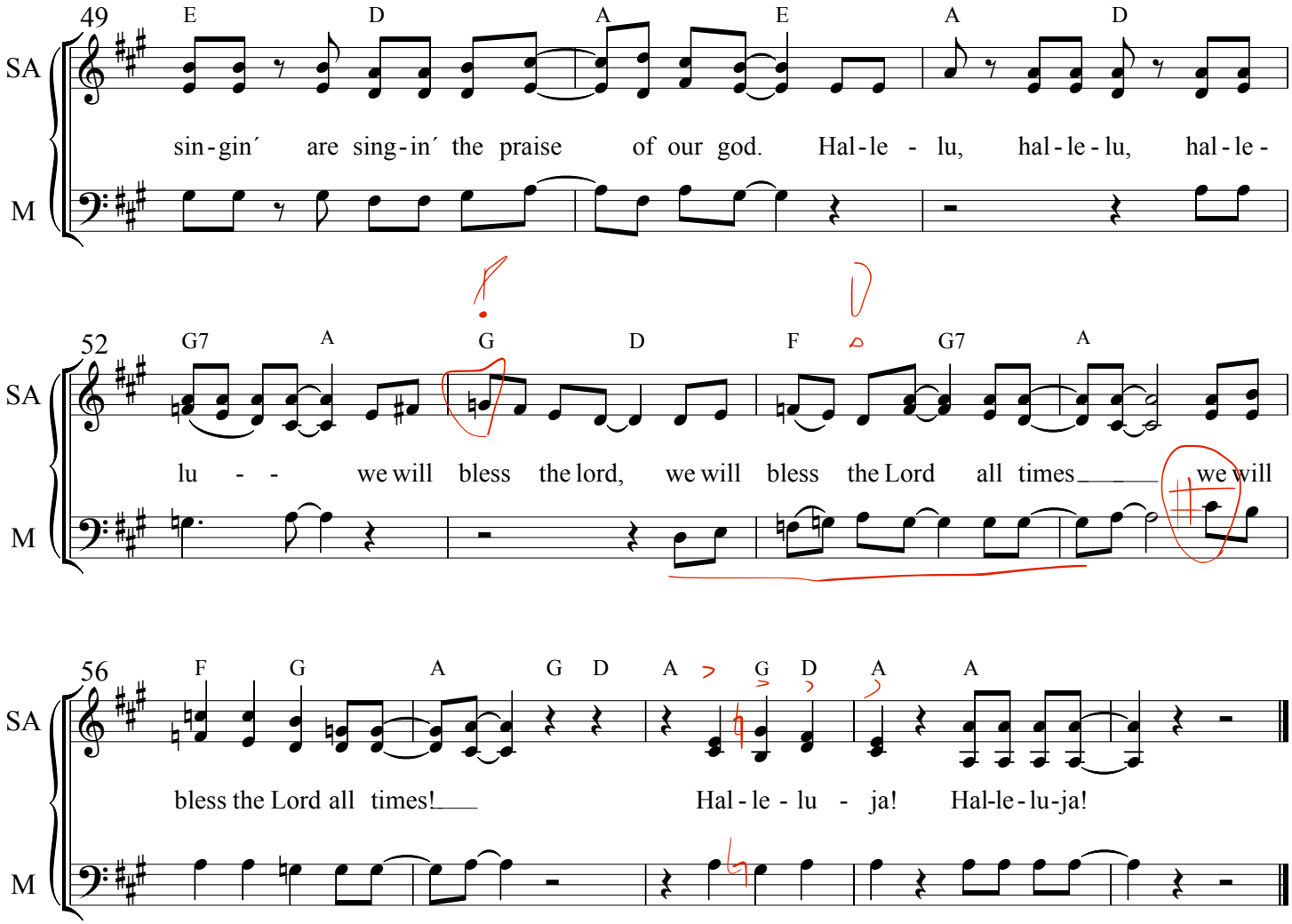

Zu diesem Stück gibt es auch eine Stimme für Querflöte
Klavierbegleitung, Flötenstimme und Playback
sind in der Kopierlizenz enthalten

KOPIERLIZENZ
Bei Gefallen und Verwendung: Lizenzgebühr
je Chor Eur 5.- auf Konto Michael Schmoll
Märkische Bank eG
IBAN DE26 4506 0009 0102 6333 01
BIC GENODEM1HGN