I Raise a Hallelujah

Bethel, arr. T. W.

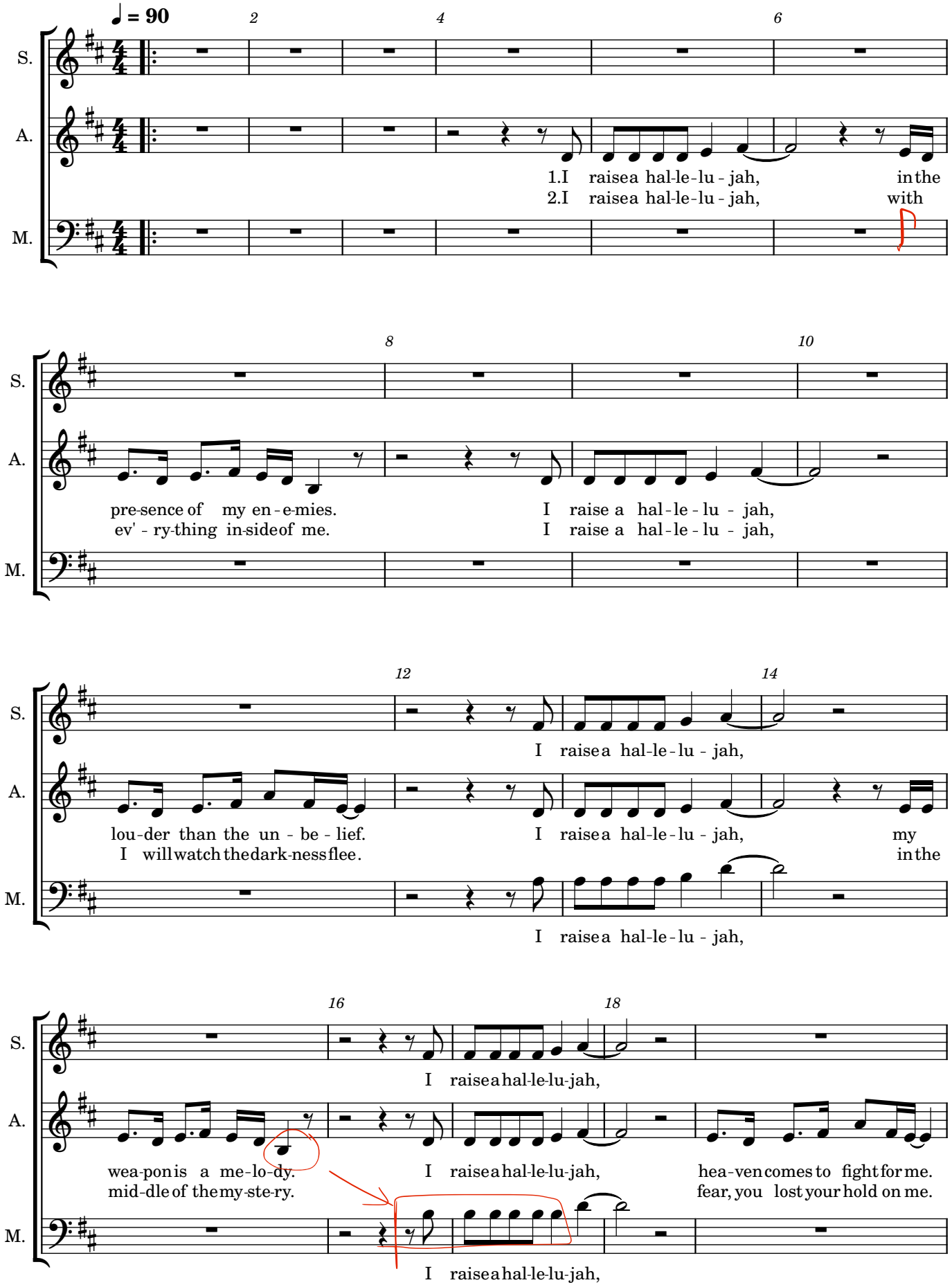

20 A 22

S. I'm gon-na sing, in the mid-dle of the storm. Lou-der and lou der, gon-na

A. I'm gon-na sing, in the mid-dle of the storm. Lou-der and lou der, gon-na

M. I'm gon-na sing, in the mid-dle of the storm. Lou-der and lou - der, gon-na

24 26 1. 28

S. hear my prai-ses roar. Up from the ash es, hope will a-rise. Death is de-feat ed, the king is a-live.

A. hear my prai-ses roar. Up from the ash es, hope will a-rise. Death is de-feat ed, the king is a-live.

M. hear my prai-ses roar. Up from the ash es hope will a-rise. Death is de-feat ed, the king is a-live.

2. 30 32

S. king is a - live. Sing a lit-tle lou-der.

A. king is a - live. Sing a lit-tle lou-der. Sing a lit-tle lou-der.

Takt

M. king is a - live. Sing a lit-tle lou-der.

34 36

S. Sing a lit-tle lou-der. Sing a lit-tle lou-der.

A. Sing a lit-tle lou-der. Sing a lit-tle lou-der. Sing a lit-tle lou-der. Sing a lit-tle lou-der.

M. Sing a lit-tle lou-der. Sing a lit-tle lou-der.

38 40

S. Sing a lit-tle lou-der. Sing a lit-tle lou-der.

A. Sing a lit-tle lou-der. Sing a lit-tle lou-der. Sing a lit-tle lou-der. in the pre-sence of my en-e-mies.

M. Sing a lit-tle lou-der.

42 44

S. Sing a lit-tle lou-der. Sing a lit-tle lou-der.

A. Sing a lit-tle lou-der. lou - der than the un - be-lief. Sing a lit-tle lou-der. my

M.

46 48

S. I'm gon-na sing, in the mid-dle of the storm.

A. wea-pon is a me-lo-dy.

M.

50 52

S. Lou-der and lou der, gon-na hear my prai-ses roar. Up from the ash es, hope will a-rise.

A.

M.

54 56

S. Death is de-feat ed, the king is a-live. I'm gon-na sing, in the mid-dle of the storm.

A. I'm gon-na sing, in the mid-dle of the storm.

M. I'm gon-na sing, in the mid-dle of the storm.

58 60

S. Lou-der and lou der, gon-na hear my prai-ses roar. Up from the ash es, hope will a-rise.

A. Lou-der and lou der, gon-na hear my prai-ses roar. Up from the ash es, hope will a-rise.

M. Lou-der and lou-der, gon-na hear my prai-ses roar. Up from the ash es hope will a-rise.

1 2 3+4

62 64 66

S. Death is de-feat ed, the king is a-live. I raise a hal-le-lu - jah.

A. Death is de-feat ed, the king is a-live. I raise a hal-le-lu - jah.

M. Death is de-feat ed, the king is a-live. I raise a hal-le-lu - jah.