Majesty Hallelujah

Musik: Tore W. Aas
Text: Tore W. Aas

Chorsatz: Tore W. Aas
Klaviersatz: Hans-Joachim Eißler

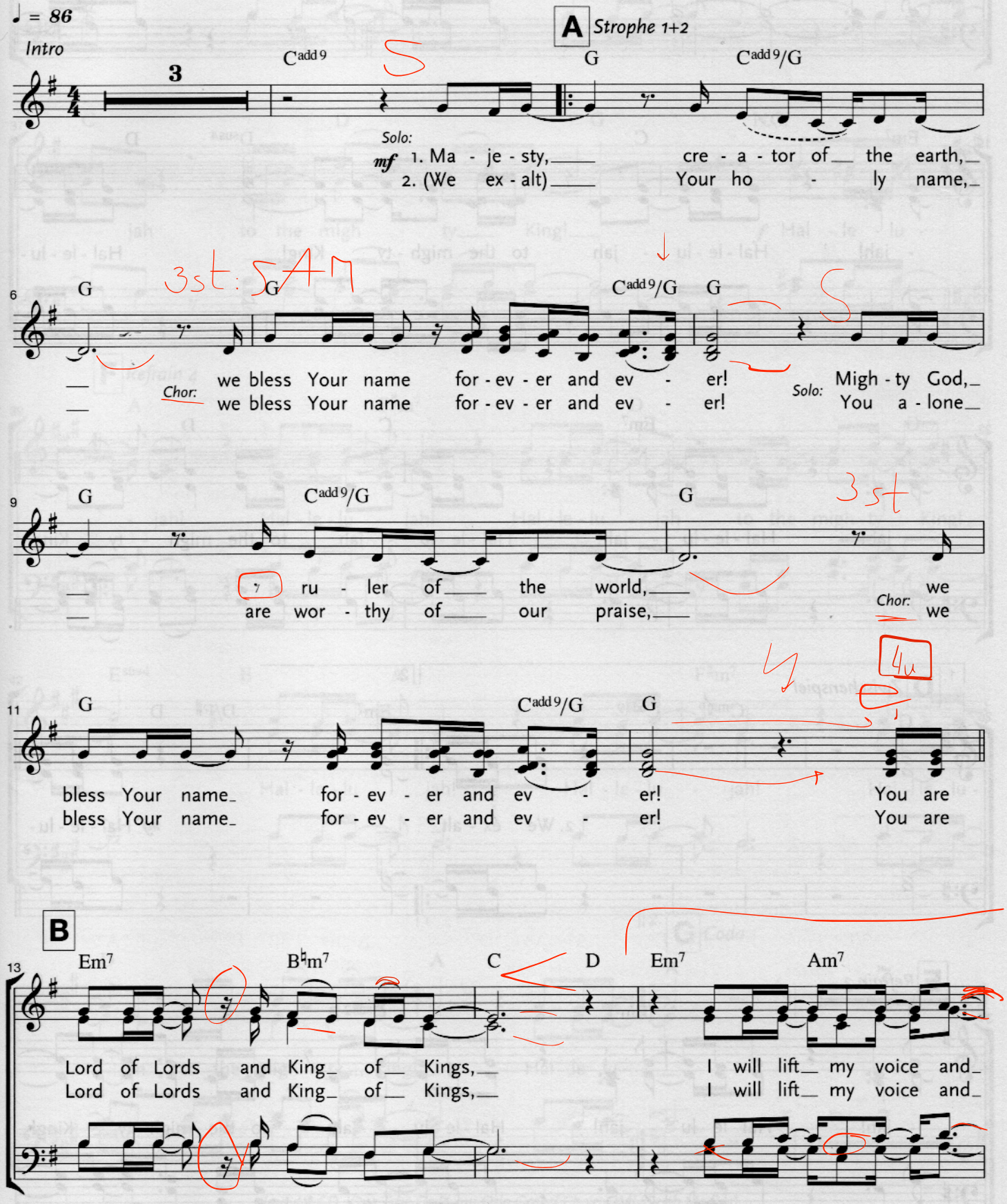

© Tore W. Aas, Norwegen

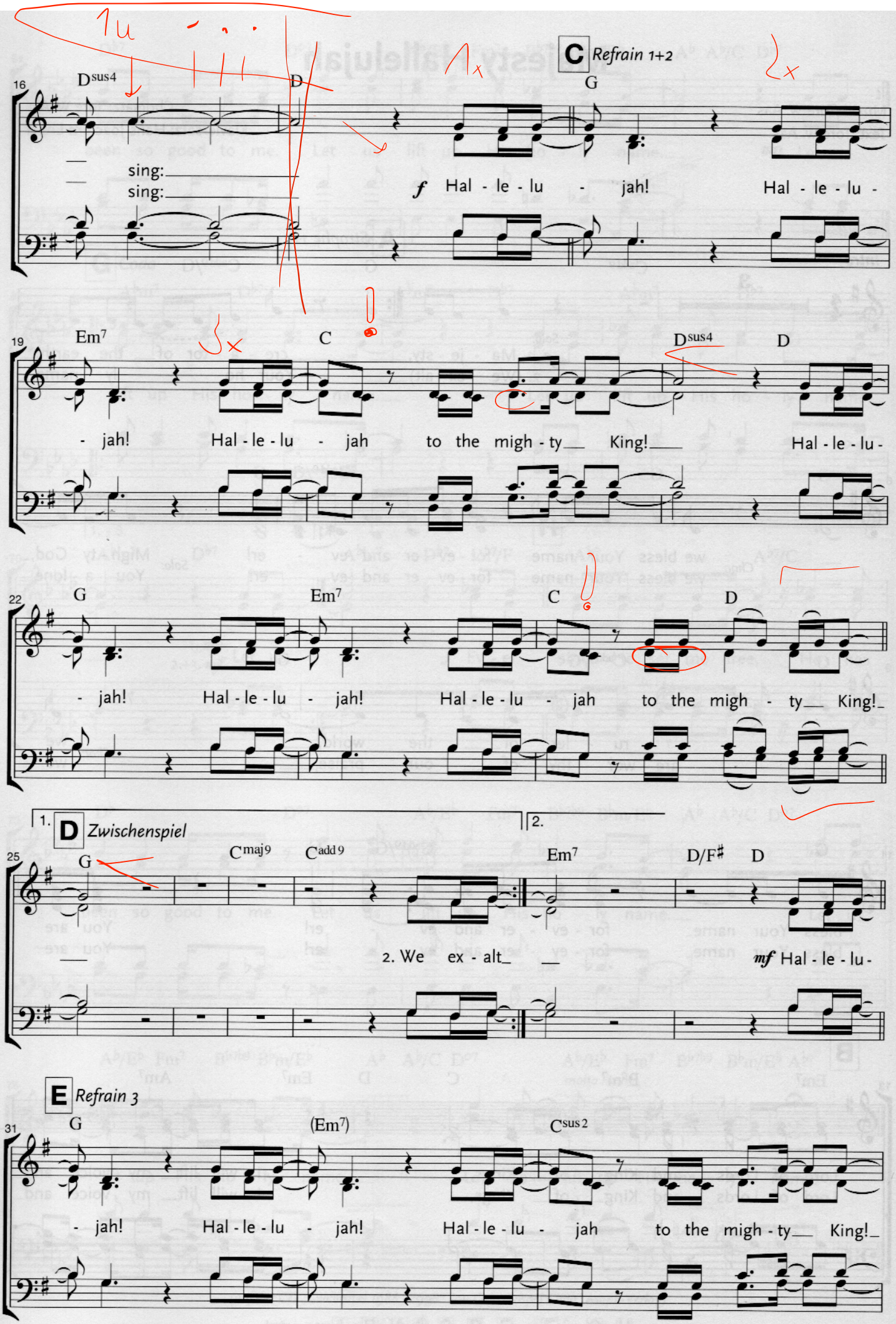
C Refrain 1+2
16
Dsus4
D
G
sing:
sing:
f Hal - le - lu - jah! Hal - le - lu -
19
Em7
C
Dsus4
D
- jah! Hal - le - lu - jah to the migh - ty King! Hal - le - lu -
22
G
Em7
C
D
- jah! Hal - le - lu - jah! Hal - le - lu - jah to the migh - ty King!
1.
D Zwischenspiel
2.
25
G
Cmaj9
Cadd9
Em7
D/F♯
D
2. We ex - alt
mf Hal - le - lu -
E Refrain 3
31
G
(Em7)
Csus2
- jah! Hal - le - lu - jah! Hal - le - lu - jah to the migh - ty King!

34 D5 G Em7

Hal - le - lu - jah! Hal - le - lu - jah! Hal - le - lu -

37 C D G N.C.

- jah to the migh - ty King! *f* Hal - le - lu -

F *Refrain 4*

39 A F♯m7 D

- jah! Hal - le - lu - jah! Hal - le - lu - jah to the migh - ty King!

42 Esus4 E A F♯m7

Hal - le - lu - jah! Hal - le - lu - jah! Hal - le - lu -

1. 2. **G** *Coda*

45 D A A 7

- jah to the migh - ty King! Hal - le - lu - 7

(auf der CD „One True God" von Oslo Gospel Choir, GMI/Gerth Medien)

Intro - **A** - **B** - **C** - **D** - **A** - **B** - **C** - **E** - *2x* **F** - **G**