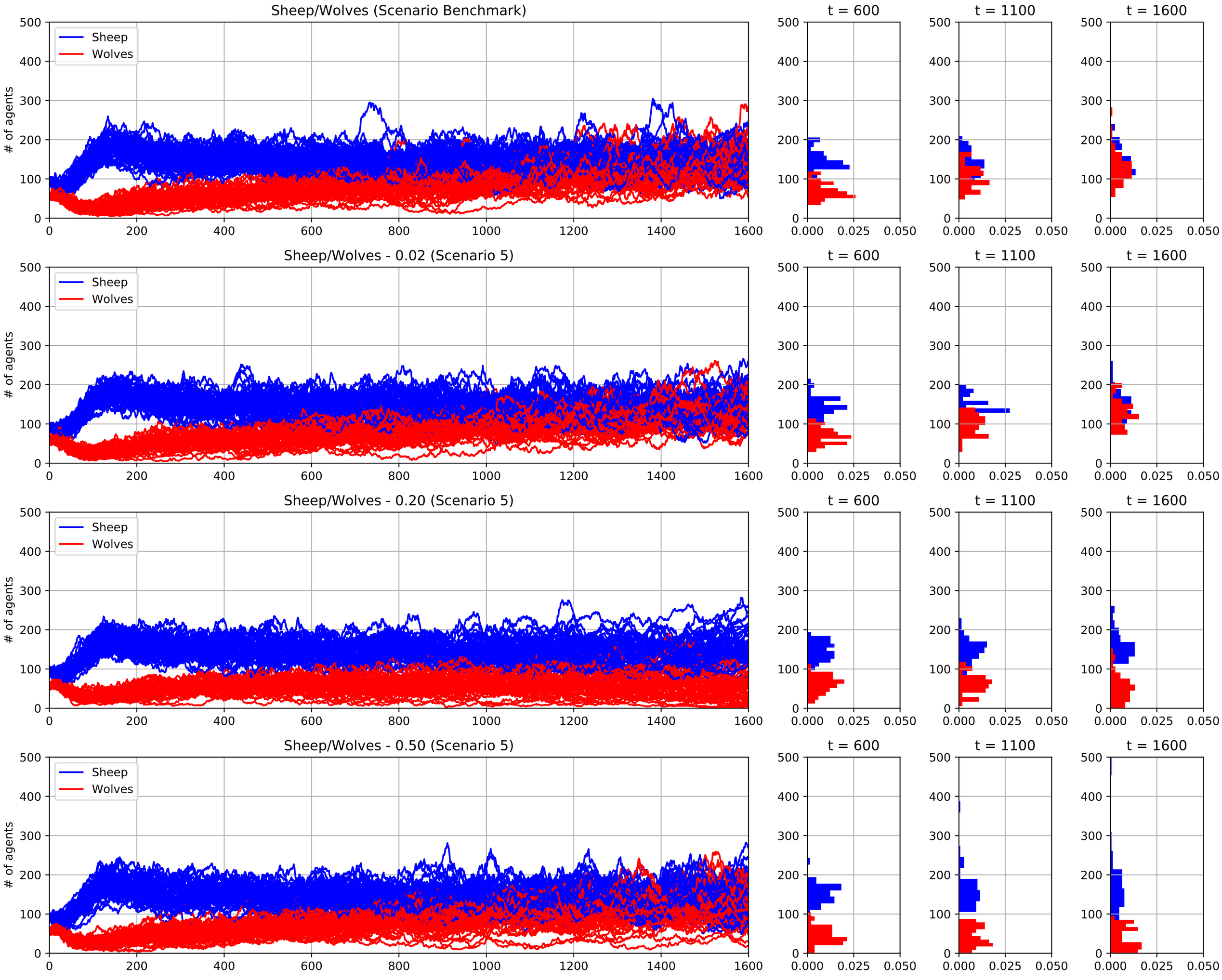
Sheep/Wolves (Scenario Benchmark)
Sheep/Wolves - 0.02 (Scenario 5)
Sheep/Wolves - 0.20 (Scenario 5)
Sheep/Wolves - 0.50 (Scenario 5)
Sheep
Wolves
# of agents
t = 600
t = 1100
t = 1600