Pizza Sales SQL Analysis

Transforming raw data into strategic insights

Made with GAMMA

Database Architecture

Orders Table

Order ID, date, time tracking

Orders Details

Quantities, pizza IDs, pricing

Pizzas & Types

Sizes, categories, ingredients

Made with GAMMA

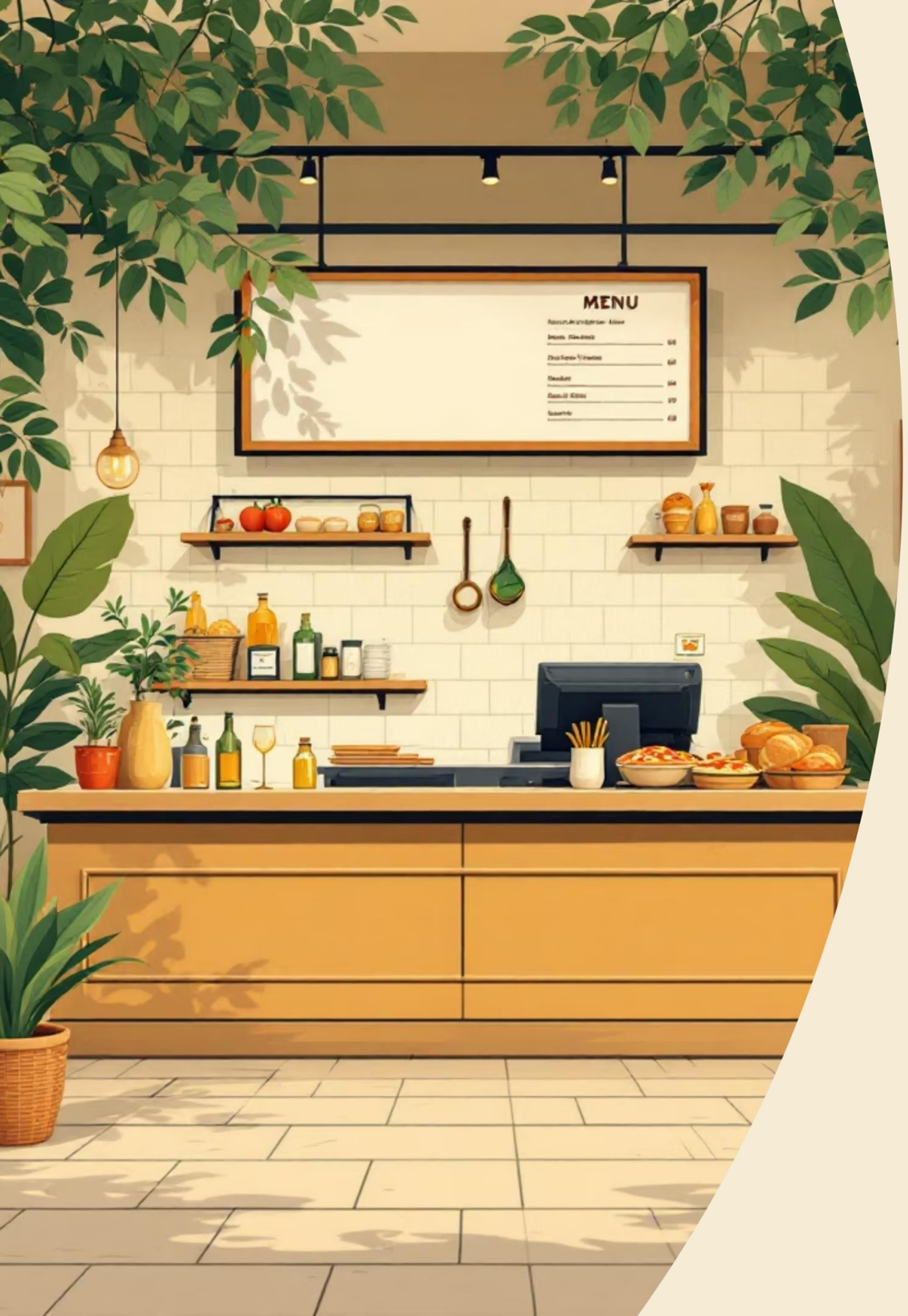

Key Performance Metrics

48,635	$818K	12
Total Orders	**Total Revenue**	**Average Daily Order**
Total order placed	Generated from pizza sales	Pizzas sold per day

Made with GAMMA

Top Performing Pizzas

Highest Revenue

- Barbecue Chicken: $48,257
- California: $45,679
- Margherita: $44,321

Most Popular

- Pepperoni: 2,345 orders
- Margherita: 1,987 orders
- Supreme: 1,765 orders

Size Distribution

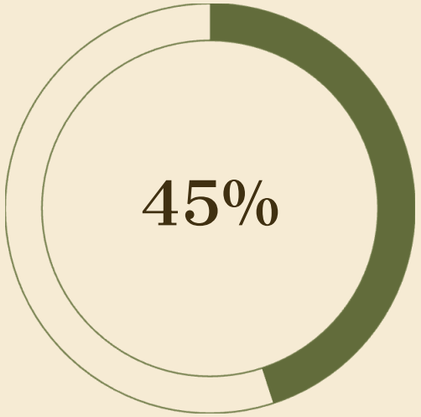

Large

Most popular size

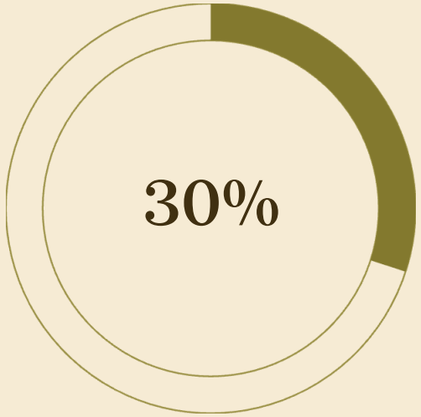

Medium

Standard choice

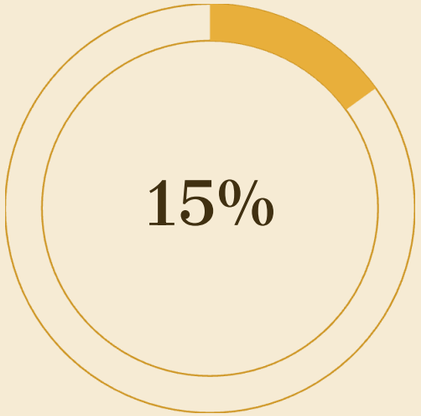

Small

Individual portions

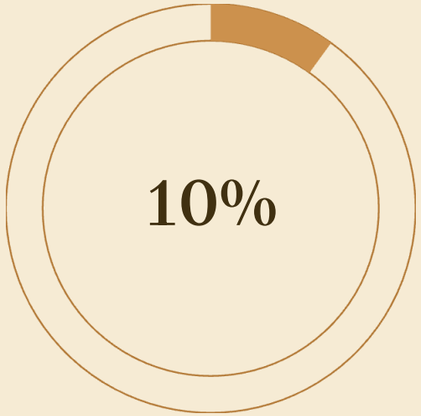

XL

Family sharing

Made with GAMMA

Category Performance

35%

Classic

Traditional favorites

28%

Veggie

Vegetarian options

22%

Premium

Gourmet selections

15%

Chicken

Protein-rich choices

Made with GAMMA

Hourly Order Patterns

1. **11 AM**
   Lunch rush begins
2. **1 PM**
   Peak lunch hour
3. **6 PM**
   Dinner rush starts
4. **8 PM**
   Peak dinner hour

Made with GAMMA

Revenue Insights

Top Revenue Generator

Barbecue Chicken pizza at $48,257

Category Leader

Classic category contributes 35% of total revenue

Size Preference

Large pizzas generate highest revenue at 45%

Strategic Takeaways

Focus on Classics

Classic category drives 35% revenue

Peak Hours

Staff lunch and dinner rushes

Large Pizzas

Promote large sizes for higher revenue

Next Steps

01

Menu Optimization

Highlight top performers

02

Staff Scheduling

Align with peak hours

03

Promotional Strategy

Boost lower performers

04

Inventory Management

Stock popular ingredients