Token No:34
Room No:10

KAMINENI HOSPITALS

OP CARD Receipt Date 22-Jul-2019 11:42:37 AM

UHID : 20190722661 OPID : 2016330422 BillNo : 201907220929

Name : Mr. NARENDRA NATH LAL Age/Sex : 70 YEARS/M Visit NO : 1

Dept/Doctor : ORTHOPAEDICS/Dr. Kamaraju C (KAMC/24736)

Ref.Doctor : SELF

OP Consultation Fee : Rs.450

Recieved By Cash : Rs.450/-

2nd Visit Validity Upto 5/8/2019

Cashier/Receptionist
anusha.c

OUT PATIENT

VITALS:

PR: RR: BP: TEMP:

NUTRITIONAL SCREENING: Obese / Normal / Mal Nourished

Height: Weight: BMI:

DIETICIAN CONSULTATION: Required / Not Required

DRUG ALLERGIES: YES/NO

OA both knees

A

DM +
HTN +

X-ray both knees AP standing

A

Needs TKR Right

A

- quad exercises
- static cycle
- T. DOLO 650 (5)
+ COS

KAMINENI HOSPITALS

Department of Radiodiagnosis

KHL/ISO : 15189 : 2007
Patient Name : **NATH NARENDRA**
UHID :**20190722661**
Received On :22/07/2019 01:27

Age :**70Y** Gender :**M**
Physcian : **Dr.**
Reported On: **22/07/2019 03:22**

X-Ray Report

X- RAY BOTH KNEES - AP AND LATERAL

* Bone density is normal
* Alignment of the tibio femoral and patello femoral joints is normal.
* Degenerative changes are seen in the form of narrowing of medial tibiofemoral joint space, marginal tibial and femoral condylar osteophytes.
* Loose bodies are noted.
* Bilateral tibial spine spiking and patellar polar osteophytes noted.
* No e/o lytic sclerotic lesions in the subarticular bone.
* Soft tissue planes are normal.

IMPRESSION : * OSTEOARTHRITIS OF BOTH KNEE JOINTS.

DR BALAJI VARA PRASAD, MD
CONSULTANT RADIOLOGIST
Reported By: Mallula.Dr.Balaji Varaprasad

KAMINENI HOSPITALS

Token No:17
Room No:10

OP CARD Receipt Date: 6-Aug-2019 10:53:57 AM

UHID	: 20190722661	OPID	: 2016357486	BillNo	: 201908060565
Name	: Mr. NARENDRA NATH LAL	Age/Sex	: 70 YEARS/M	Visit NO	: 1

Dept/Doctor : ORTHOPAEDICS/Dr. Kamaraju C (KAMC/24736)

Ref.Doctor : SELF

OP Consultation Fee : Rs.450

Recieved By Cash : Rs.450/-

2nd Visit Validity Upto 20/8/2019

Cashier/Receptionist

rbhagya

VITALS:

PR: RR: BP: TEMP:

NUTRITIONAL SCREENING: Obese / Normal / Mal Nourished

Height: Weight: BMI:

DIETICIAN CONSULTATION: Required / Not Required

DRUG ALLERGIES: YES/NO

Med

OA Both knee

&

TKR Right

Cardiology Consultation for fitness for Surg

Surgery on 13/8/19

Admit on 12/8/19

Dr KAMARAJ C
ORTHO ONC ORTHO
Prof
Reg
Dept
Hyd-98.

L.B. Nagar, Hyderabad - 500 068, T.S., (INDIA). ☎: 040 3987 9999, Fax: 040 2402 2277, 📠: 2402 2222

2220

PRESCRIPTION SLIP

	Generic Name (In Capital Letters)	Strength	Dosage	Instructions	Duration	Total Quantity
1						
2	DEPARTMENT OF ANAESTHESIOLOGY AND CRITICAL CARE MEDICINE KAMINENI HOSPITALS, L.B. NAGAR, HYD-68.					
3	A.V. pre 6/8/19 2PM					
4	- PAC done					
5	- Advice: CT, BT.					
6	- To be reviewed. Rajkumar 6/8/19 2PM					
7	DEPARTMENT OF ANAESTHESIOLOGY AND CRITICAL CARE MEDICINE KAMINENI HOSPITALS, L.B. NAGAR, HYD-68					
8	6/8/19 3:30PM					
9	- PAC reviewed. - Provisionally can be taken up for the					
10	- Follow PAC orders Rajkumar 6/8/19 3:30PM					

Pharmacist's Sign:

Date:

Name of Pharmacy:

KHL, L.B. Nagar.

Doctor's Signature

(Stamp)

Wish you a Speedy Recovery

KAMINENI HOSPITALS

Token No:28
Room No:5

OP CARD Receipt Date: 6-Aug-2019 11:19:43 AM

UHID	: 20190722661	OPID	: 2016357557	BillNo	: 201908060686
Name	: Mr. NARENDRA NATH LAL	Age/Sex	: 70 YEARS/M	Visit NO	: 1

Dept/Doctor : CARDIOLOGY/Dr.A Ravi Kanth
Ref.Doctor : SELF
OP Consultation Fee : Rs.600
Recieved By Cash : Rs.600/-
2nd Visit Validity Upto 20/8/2019

Dr. A. RAVI KANTH MD DM
Reg. No. 55749
Consultant Cardiologist
Kamineni Hospitals Pvt. Ltd
L.B. Nagar, Hyderabad - 68

Cashier/Receptionist
s.swathi

VITALS:
PR: 70/min RR: 18/min BP: 100/70 mmHg TEMP: Afebrile
NUTRITIONAL SCREENING: Obese / Normal / Mal Nourished
Height: Weight: BMI:
DIETICIAN CONSULTATION: Required / Not Required
DRUG ALLERGIES: YES/NO

DM (+)
HTN (+)

2D Echo
+
No Prema
of LVH/RVH

Plan for Sx TKR Rt

No h/o chest pain/SOB
No h/o syncope
O/E:
Chest clear
CVS S1S2 (+)

creat 0.8
HbA1c 7.1

Hb → 12.3 (Aug 2019)
Plt → 160 (Apr 2019)
LFT → WNL

Patient can be taken for surgery with mild to moderate risk.

PRESCRIPTION SLIP

	Generic Name (In Capital Letters)	Strength	Dosage	Instructions	Duration	Total Quantity
	~~Stop T. Losar H~~					
1	1 T. Losar (25mg) OD from T.B.P. monitoring.					
2						
	Cf Antidiabetic Drugs.					
3						
4						
5						
6						
7						
8						
9						
10						

Pharmacist's Sign:

Date:

Name of Pharmacy:

KHL, L.B. Nagar.

Doctor's Signature

(Stamp)

Wish you a Speedy Recovery

Patient Name	: **MR NARENDRA NATH LAL**	Patient Type / Ward	: OP /
Age / Sex	: 70YEARS / M	Referral	: Dr. Kamaraju C
UHID No.	: 20190722661	Organisation	: DIRECT
Bill No.	: 201908061441	Sample Collected On	: Aug 06, 2019, 02:29 p.m.
Department	: ORT	Reported On	: Aug 06, 2019, 03:07 p.m.

CLINICAL PATHOLOGY REPORT

Test	Value	Unit	Reference Range	Method
BLEEDING&CLOTTINGTIME [2]				
SPECIMEN : BLOOD				
BLEEDING TIME	2 min 30 sec		3 mins - 10 mins	DUKE'S
CLOTTING TIME	6 min 00 sec		6 mins - 12 mins	LEE-WHIT

END OF REPORT

Dr. A. K. Deshpande
MD (Pathology)
Professor & Head

KAMINENI HOSPITALS

DEPARTMENT OF CARDIOLOGY

Name Of The Patient	:	Mr.Narendra Nath Lal	Age/Sex	: 70/M
Date	:	06-08-2019,	Dr. Sagar , MD., DNB.	
Reffered By	:	Cardiology	Dr.Ravikanth,MD,DM..,	
Reg.No.	:	20190722661		

COLOUR DOPPLER 2D ECHO

CLINICAL DIAGNOSIS :

Mitral Valve	:	Normal
Tricuspid Valve	:	Normal
Pulmonary Valve	:	Normal
Aortic Valve	:	Sclerotic , Trileaflets
Right Atrium	:	Normal
Right Ventricle	:	Normal
Left Atrium	:	3.2 Cms
Left Ventricle	:	Concentric LVH , NO RWMA

ESD : 2.9 Cms EDD : 4.4 Cms DPW : 1.4 Cms EF : 64 % FS : 32 %

I.A.S.	:	Intact
I.V.S.	:	1.5 Cms
Aorta	:	3.0 Cms
Pulmonary Artery	:	Normal
Pericardium	:	Normal
IVC/SVC/CS	:	Normal
Pulmonary Veins	:	Normal
Intra-Cardiac Masses	:	Nil
Others	:	Nil
DOPPLER STUDY	:	
* Mitral Flow	:	A>E
Aortic Flow	:	1.5 m/sec
Pulmonary Flow	:	1.6 m/sec
* Tricuspid Flow	:	Normal

COLOUR FLOW MAPPING : NO PR, TRIVIAL AR/MR/TR

CONCLUSION :

- SCLEROTIC AORTIC VALVE, TRIVIAL AR
- CONCNETRIC LVH
- NO RWMA
- NORMAL LV/RV FUNCTION
- DIASTOLIC DYSFUNCTION
- TRIVIAL MR/TR, NO PAH
- NO LV CLOT/PE

CONSULTANT CARDIOLOGIST

OP
70 Years

NARENDRA NATH LAL
Male

06-Aug-19 11:07:00 AM
KAMINENI HOSPITALS (L.B.NAGAR)

Rate 97 . Sinus rhythm.....normal P axis, V-rate 50- 99

PR 121
QRSD 85
QT 333
QTc 423

--AXIS--
P 66
QRS 47
T 48

- NORMAL ECG -

12 Lead; Standard Placement

Unconfirmed Diagnosis

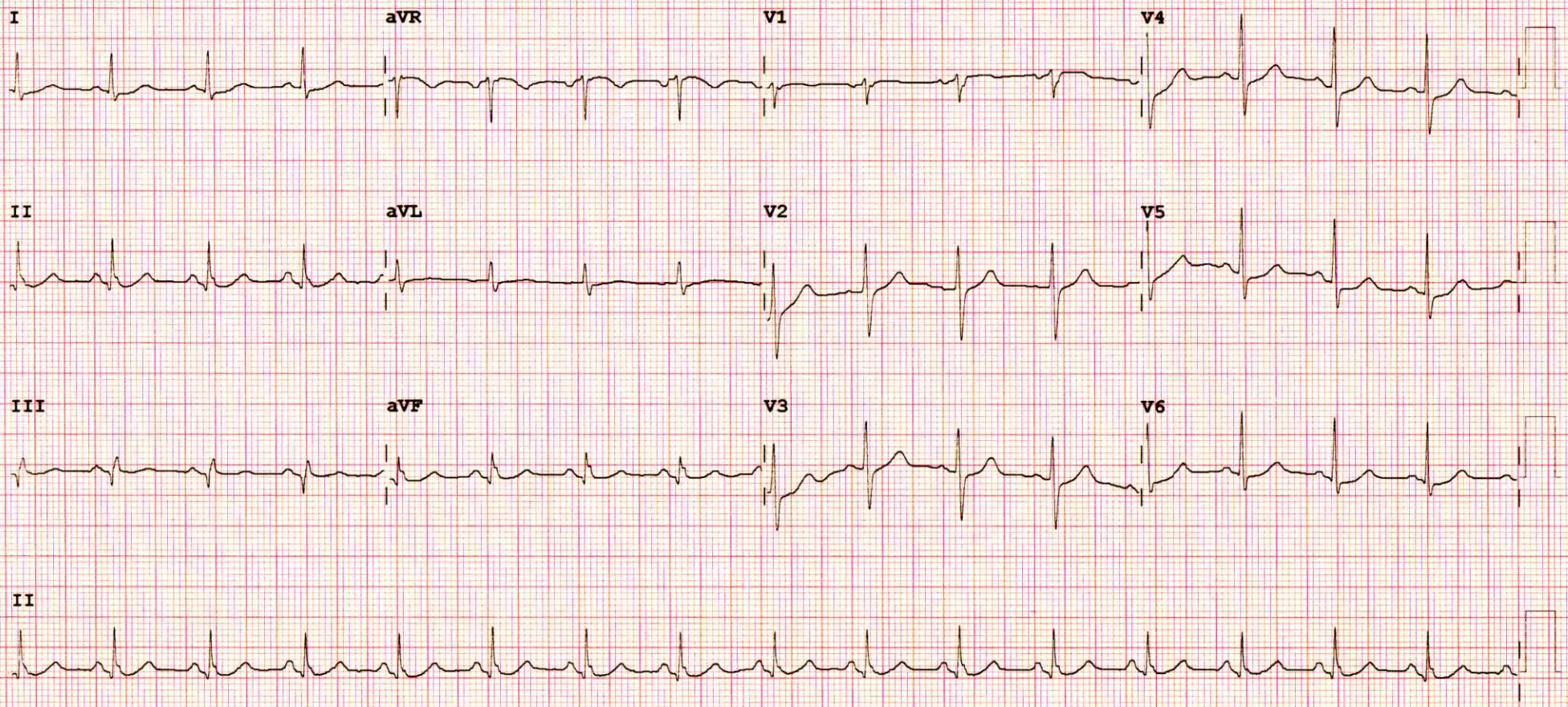

Device: Speed: 25 mm/sec Limb: 10 mm/mV Chest: 10.0 mm/mV F 50~ 0.15-100 Hz PH100B CL P?

Pravalika
9490499283

KAMINENI HOSPITALS

Name : Narendra Nath. Age :

Dietary Recomm : Diabetic diet

ADVISED DIET REGIME

Early Morning	:	Tea 1	Cup (Without Sugar)	(or)
6:00		Coffee Cup 1	Cup (Without Sugar)	(or)
		Plain Milk 1	Cup (Without Sugar)	(or)
Breakfast	:	Idli 3	Nos.	
8:00		(Avoid Coconut and Groundnut Chutney)		(or)
		Dosa 2	Nos. (Prepared without Oil)	(or)
		Upma/Vermicelli 1	Cup	(or)
		Phulkas 3	Nos. with vegetables 1 Cup	(or)
		Bread 2.	Slices (without Jam, Butter Cheese)	(or)
		Pooridge 1	Cup	(or)
		~~Cornflakes~~ Oats 4 TBSP in 180	ml milk	
Mid Morning	:	Tea 1	Cup (Without Sugar)	(or)
11:00		Coffee 1	Cup (Without Sugar)	(or)
		Plain Milk 1	Cup (Without Sugar)	(or)
		Lime Water 1	Cup	(or)
		Vegetable Soup 1	Cup	(or)
		Tender Coconut Water 1	Cup	(or)
		Butter Milk 1	Cup (Diluted)	(or)
		Digestive - ~~Marie~~ Biscuits 2	Nos.	(or)
		Veg. Salad 1	Cup	(or)
		Fruit 1	No.	(or)
Lunch / Dinner	:	Rice 1 1/2	Cups	(or)
1:00/8:00pm.		Phulkas 2	Nos	
		Rice 1 1/2	Cup + Phulkas 2	Nos
		with Sambar / Dhal 1	Cup, Vegetable 1	Cup
		Curd 1	Cup, Veg. Salad 1	Ad Lib.

O. upma/W. upma/J. Roti.

Tea Time	:	Tea 1	Cup (Without Sugar)	(or)
4:00		Coffee 1	Cup (Without Sugar)	(or)
		Plain Milk 1	Cup (Without Sugar)	
		with Sprouts 1	Cup	
		Digestive ~~Marie~~ Biscuits 2	Nos.	(or)
		Sandwich 1	Nos.	(or)
		Any non fried snack		
Bed Time	:	Plain Milk 1	Cup without sugar	(or)
9:00		Butter Milk 1	Cup	

Foods Diabetics should

Avoid	Use in moderate Amounts	Use Freely
Sugar, Jaggery	Cereals	Vegetables
Sweets	Pluses	Green Leafy Vegetables
Honey		
Jams, Marmalades	Fats / Oils	Thin buttermilk
Cakes & Pastries	Roots & Tubers	Clear Vegetable Soup
Butter, Ghee & Dalda	Milk Products	Lime Water
Sweetened Juices & Soft drinks	Meat Products	Spices
Fried food shuffs	Eggs	High fiber foods
Brain, Liver, Kidney	Nuts & Oil seeds	
Banana, Sapota		
Seethaphal, Grapes		
Pineapple, Jack fruit & Mango		

Fruits to be Eaten : (Only when Blood Sugar levels are under control)

Apple		
Orange		
Sweet Lime	One average sized Fruit	
Guava		
Pear		
Pomegranate	100 gm	Papaya 100 gm
Water Melon	200 gm Jamun	10-15 Nos
Kharbuja	200 gm Ber	10-15 Nos

222

KAMINENI HOSPITALS

Department of Radiodiagnosis

KHL/ISO : 15189 : 2007
Patient Name : **NATH NARENDRA**
UHID :**20190722661**
Received On :15/08/2019 05:39

Age :**70Y** Gender :**M**
Physcian : **Dr.**
Reported On:

X-Ray Report

X- RAY RIGHT KNEE AP AND LATERAL IP-26412

* Metallic knee joint replacement prosthesis is noted

* Surgical staples are noted.

* Bone density and alignment are normal.

* No erosions / lytic lesions seen.

* For orthopedic perusal

DR SRINADH BOPPANA, MD
CONSULTANT RADIOLOGIST
Reported By: Srinadh.Dr.Boppana

KAMINENI HOSPITALS

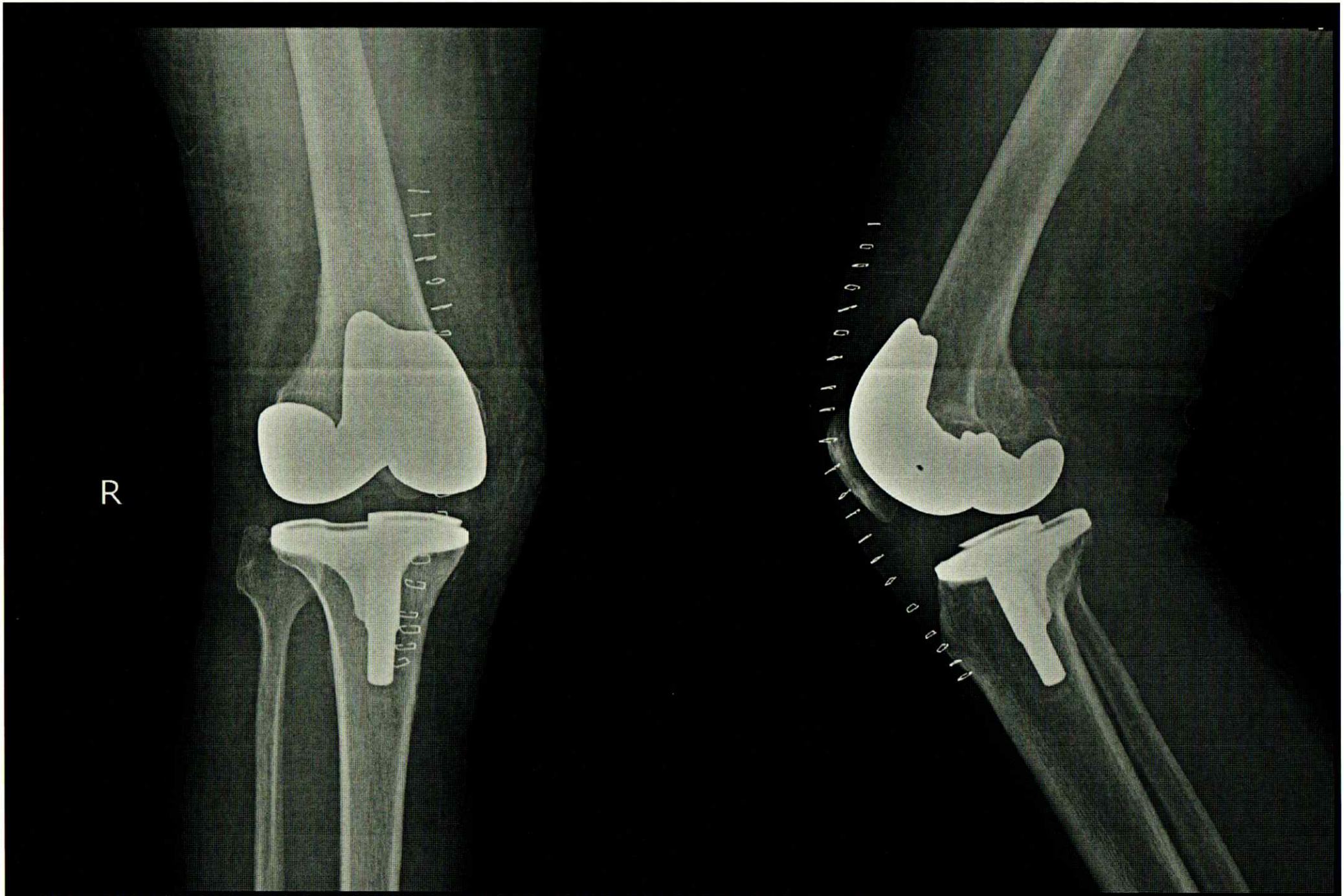

NARENDRA NATH LAL 70Y/M IP-26412 SICU 20190722661 RT Knee

Kamineni Hospital Pvt Ltd, Hyderbad (Room No.02)

National Accreditation Board
For Hospitals & Healthcare Providers
H- 2012-0127

Accredited by the National Accreditation
Board for Testing and Calibration Laboratatation
ISO 15189-2012/M-0385

KAMINENI HOSPITALS

DISCHARGE BILL

Patient Details

UHID	20190722661	IPatientID	201930902	BedNo	222B
Name	Mr. NARENDRA NATH LAL	Age - Sex	70 YEARS - M	Doctor/Dept	Dr. Kamaraju C DNB (ORTHO) /ORTHOPAEDICS
Paytype	CREDIT			Organization Name	MEDIASSIST INDIA PVT LTD
Admit Date	12-Aug-2019 11:17:46 AM	Case Type	GEN	Discharge Date	17-Aug-2019 7:04:44 PM
Ref. Doctor Name	DR.S.DIVYA JYOTHI			Ref. Hospital	
Adm.User	SONY			Disg.User	P.DAMAYANTHI
Bill No	201704307781			Bill Date	17-Aug-2019

Package Details:

TOTAL KNEE REPLACEMENT-UNILATERAL(12-08-2019 To 17-08-2019)	PNORTHSP01	PN ORTHO 01	**107,800.00**
Implants			**59,880.11**

Total Payable Amount	**167,680.11**
Balance Amount To Be Paid	**167,680.11**
UserName : damayanthi	

Kumar Abhinav
KUMAR ABHINAV
Relation - Father
Phone - 9030094335

KAMINENI HOSPITALS

DEPARTMENT OF ORTHOPAEDICS

DISCHARGE SUMMARY

Patient Details

UHID	**20190722661**	**IPatientID**	**201930902**	**MLC**	
Name	**Mr. NARENDRA NATH LAL**	**Age**	**70 YEARS**	**Sex**	**M**
Address1	**NIZAMPET ROAD**	**Address2**		**City**	**Hyderabad**
AdmitDate	**12-Aug-2019 11:17:46 AM**	**DisgDate**	**17-Aug-2019**		
SurgeryDate	**13-August-2019**				
Company Name	**MEDIASSIST INDIA PVT LTD**				
Admitting Through	**OP**	**Hospital Stay Days**	**6 Days (ICU Stay:3 Days,Ward Stay:2 Days)**		

PRIMARY CONSULTANT
Dr. C.Kamaraj

DIAGNOSIS
Osteoarthritis both knees Right > Left with no DNVD
Type II Diabetes mellitus
Hypertension

CASE HISTORY
A 70 year old female patient was admitted in Department of Orthopaedics with complaints of pain in both his knees since 4 years. Patient was apparently painfree 4 years back when he started developing pain in both knees which was insidious in onset and gradually progressive in nature with no history of trauma, fever, weight loss and cough. Pain aggravated while walking and climbing stairs and is relieved by taking rest and medication. Known case of Diabetes mellitus and Hypertension and is on regular medication. No history of tuberculosis, bronchial asthma or epilepsy. On Examination - Patient is concious, coherent and Afebrile. Pulse rate: 86 beats per minute. Blood Pressure: 130/80 mmHg. Cardiovascular System: S1 and S2 present. Respiratory System: Bilateral vesicular breath sounds are present. Per Abdomen: Soft, bowel sounds are present. Local Examination of both knees: Quadriceps wasting present on both sides, swelling seen over both knees (Right > Left) in the suprapatellar region, tenderness present on the medial joint line of both knees. Crepitus present for both knees. Right knee 5 degrees - varus deformity noted and no varus deformity of the left knee noted. FFD of 20 degrees is noted in the right knee and 5 degrees FFD in the Left Knee. Knee ROM : Right - 20 to 90 degrees and further painful, Left knee - 0 to 90 degrees and further painful. Active ankle and toe movements in full noted.

Distal pulses - palpable. No distal neurological deficits.

COURSE IN THE HOSPITAL
A 70 year old male patient was admitted in Department of Orthopaedics with diagnosis of Osteoarthritis of both knees (Right > Left) with No DNVD, Hypertesnion and Type II Diabetes mellitus. Patient was examined by an Orthopaedic surgeon and necessary radiological and hematological investigations were done. After all necessary investigations and clearance from anaesthesiology, diabetology and Cardiology departments, patient was taken up for surgery on 13/08/2019 - Right Total knee Replacement done under combined spinal and epidural anaesthesia. Aseptic dressing and drain removal was done on second post operative day. Suture line was healthy. Aseptic dressing was done on fourth post operative day. Patient was put on physio exercises like active ankle and toe movements, knee ROM exercises, Static Quadriceps exercises CPM and walker assisted walking were done. Post operative x-ray shows total knee replacement prosthesis in situ with good alignment.

CROSS CONSULTATIONS
Anesthesiology:
Pre anesthesia check-up was done and fitness for surgery was given.

Diabetology:
Consultation was taken in view of elevated sugar levels and was treated as advised.

Cardiology:
Consultation was taken and fitness for surgery was given with mild - moderate risk for surgery.

TREATMENT GIVEN
Right Total knee Replacement under combined spinal and epidural anesthesia on 13/08/2019.

Implants used:
Right
Smith and Nephew
Metal back
Femoral component- size 6
Tibial component size 4 , 15 mm insert

Operative Findings:
Severe osteoarhthritic changes noted

Inj Reflin 1 gm IV twice daily was given.
Inj Cyklokapron 500 mg IV was given 3 hours and 6 hours post operatively.
Inj Tramadol 1 amp IV twice daily was given.
Inj Pan 40 mg IV once daily was given .
Inj Perfalgan 1g IV thrice daily was given.
Inj Clexane 40 mg Subcutaneous once daily was given.
Tab Losartan 25 mg P/O once daily was given.
Insulin was given as per Diabetology advice after monitoring GRBS every 6th hourly.

ADVICES AT DISCHARGE

1. Tab Taxim-O 200 mg 1 tab twice daily after food for 5 days
2. Tab Ultracet twice daily after food for 5 days and then SOS for pain.
3. Tab Pan 40 mg once daily before food for 5 days. B.F
4. Inj Human Mixtard 30/70 10 units before breakfast and 10 units before dinner to continue.
5. Tab Glycomet SR 500 mg twice daily after food to continue.
6. Tab Losartan 25 mg P/O once daily to continue
7. Tab Evion LC 1 tab P/O once daily after food for 10 days.

DIET:
Low salt and Diabetic diet.

Physiotherapy:
Active ankle and toe movements.
Static Quadriceps exercises.
Active knee range of movements.
Walker supported walking.

REVIEW:
To review at Orthopaedics OPD for dressing and further advice on medication and physiotherapy on 23/08/2019
To review at Orthopaedics OPD for suture removal on 04/09/2019.
To review at Orthopaedics OPD after 6 weeks from the date of surgery for further advice.
To review with FBS and PLBS reports at diabetology OPD on 23/08/2019.

Dressing care:
Do not wet the dressing
review immediately if soakage or loosening of dressing occurs

INVESTIGATIONS

Were done as enclosed with the discharge summaey:

Resident:

Registrar:

Consultant:
Dr.C.Kamaraj

Dr KAMARAJ C
D ORTHO, DNB ORTHO
Prof. & H.O.D.
Reg. No. 24736
Department of Orthopaedics
Kamineni Hospitals

WHEN TO OBTAIN URGENT CARE(Symptoms)

IN CASE OF FEVER OR ANY EMERGENCY VISIT EMERGENCY DEAPRTMENT.

PREVENTIVE CARE

Compliance with medication.
Regular follow Up.
To avoid squatting or sitting on the floor.

In case of Emergency or to speak to your treating doctor or For Appointments, Please Contact:

040-39879999 For Treatment Enquiries

040-24022222 For Ambulance

Patient/Attendent Declaration :-

The medicines prescribed and the advice regarding preventive aspects of care ,when and how to obtain urgent care have been explained to me in my own language

All Investigation Reports handed to the Patient/Patient family.

patient/patient attendent

Token No:21
Room No:10

KAMINENI HOSPITALS

OP CARD Receipt Date: 23-Aug-2019 11:19:16 AM

UHID : 20190722661 OPID : 2015438139 BillNo : 201908230677

Name : Mr. NARENDRA NATH LAL Age/Sex : 70 YEARS/M Visit NO : DISGREVIEW

Dept/Doctor : ORTHOPAEDICS/Dr. Kamaraju C (KAMC/24736)

Ref.Doctor : SELF

Company : MEDIASSIST INDIA PVT LTD

Company Consultation Fee : Rs.0

Recieved By Cash : Rs.0/-

Cashier/Receptionist

anusha.c

OUT PATIENT

VITALS:

PR: RR: BP: TEMP:

NUTRITIONAL SCREENING: Obese / Normal / Mal Nourished

Height: Weight: BMI:

DIETICIAN CONSULTATION: Required / Not Required

DRUG ALLERGIES: YES/NO

Postop Care of (R) TKR. on 13/8/19.

C/o pain in the (R) Knee No other complaints.

Dressing Notes

(R) Knee — Staples intact
No gapping
Discharge (-)
ASD - Drain.

Adv

- to continue walker support walking
- to continue Knee ROM.
- Stable Discharge Can
- Review for more

Adv

CBP
ESR
CRP

PRESCRIPTION SLIP

	Generic Name (In Capital Letters)	Strength	Dosage	Instructions	Duration	Total Quantity
1		Rp				
2		T. Ulkast	1-0-1		5 days.	
3		T pan	1-0-0		x 5 days.	
4		T. Emcas. L.L,	0-1-0		x 15 days.	
5						
6	to Urine c diabetologist					
7	Urine c Blood Repeat.					
8						
9	(Dr Sriram)					
10						

Pharmacist's Sign:

Date:

Name of Pharmacy:

KHL, L.B. Nagar.

Doctor's Signature

(Stamp)

Wish you a Speedy Recovery

KAMINENI HOSPITALS

Token No:21
Room No:10

OP CARD Receipt Date: 6-Sep-2019 10:10:29 AM

UHID	: 20190722661	**OPID**	: 2016462124	**BillNo**	: 201909060347
Name	: Mr. NARENDRA NATH LAL	**Age/Sex**	: 70 YEARS/M	**Visit NO**	: 1

Dept/Doctor : ORTHOPAEDICS/Dr. Kamaraju C (KAMC/24736)
Ref.Doctor : SELF
OP Consultation Fee : Rs.450
Recieved By DEBITCARD: Rs.450/-
2nd Visit Validity Upto 20/9/2019

Cashier/Receptionist
gnyani

OUT PATIENT

VITALS:
PR: 72bpm **RR:** 20bpm **BP:** 130/90mmHg **TEMP:**
NUTRITIONAL SCREENING: Obese / Normal / Mal Nourished
Height: 156cms **Weight:** 69kg **BMI:** SpO2 – 95%
DIETICIAN CONSULTATION: Required / Not Required
DRUG ALLERGIES: YES/NO

P.O Right Total knee replacement
DMT
HTN/T
dos- 13/08/2019.

-for S/R

P/c of Rt TKR done on 13/8/19

℞
INSTA RECOV
-1r/day x1month

Advice
knee ROM
Static quadriceps exercises
walker supported walking.
active ankle/toe movements

Suture Removal notes
wound clean & dry
No gaping
No discharge
Staples removed
ASD done

PRESCRIPTION SLIP

	Generic Name (In Capital Letters)	Strength	Dosage	Instructions	Duration	Total Quantity
1	Tab Ultracet (SOS) if pain f					
2	Tab glylomet SR 500 mg twice daily					
3	Tab. Losartan 25mg once daily ~ Continue					
4	Tab Evion-LC once daily x 10 days					
5	Inj Human mixtard 30/70					
6	10U - (Before Breakfast) - 10U Before dinner					
7	Review after 6 months					
8	drmsudhir: GMLV					
9						
10						

Pharmacist's Sign:

Date:

Name of Pharmacy:

KHL, L.B. Nagar.

Doctor's Signature

(Stamp)

Wish you a Speedy Recovery