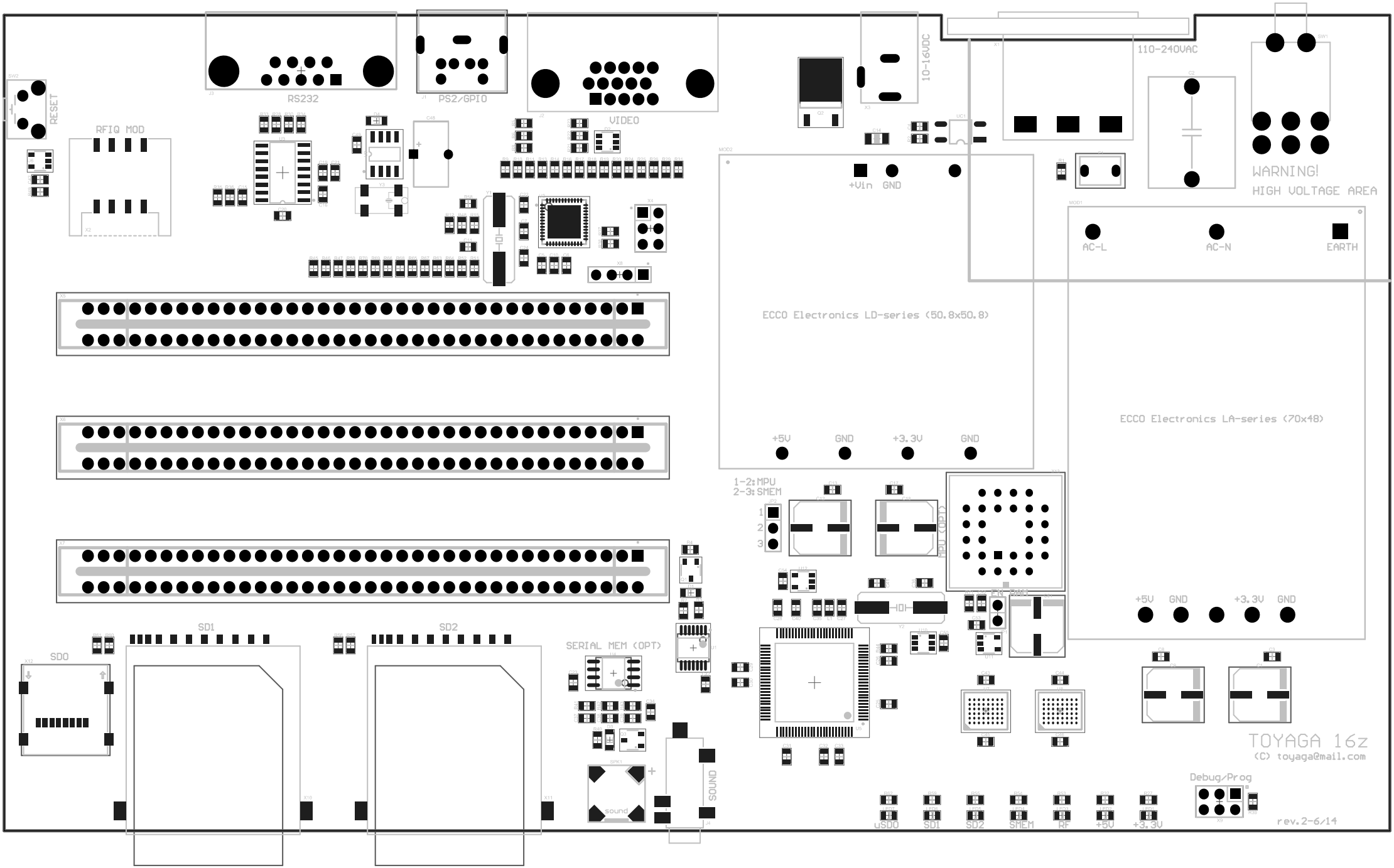
RESET
RFIQ MOD
RS232
PS2/GPIO
VIDEO
10-16VDC
110-240VAC
WARNING!
HIGH VOLTAGE AREA
+Vin
GND
AC-L
AC-N
EARTH
ECCO Electronics LD-series (50.8x50.8)
ECCO Electronics LA-series (70x48)
+5V
GND
+3.3V
GND
1-2:MPU
2-3:SMEM
MPU (OPT)
+5V
GND
+3.3V
GND
SD1
SD2
SDO
SERIAL MEM (OPT)
SOUND
TOYAGA 16z
(C) toyaga@mail.com
Debug/Prog
uSDO
SD1
SD2
SMEM
RF
+5V
+3.3V
rev.2-6/14