Managing Your Digital Classroom with Nextcloud

Sharing, Collecting, and Collaborating on the Appnet

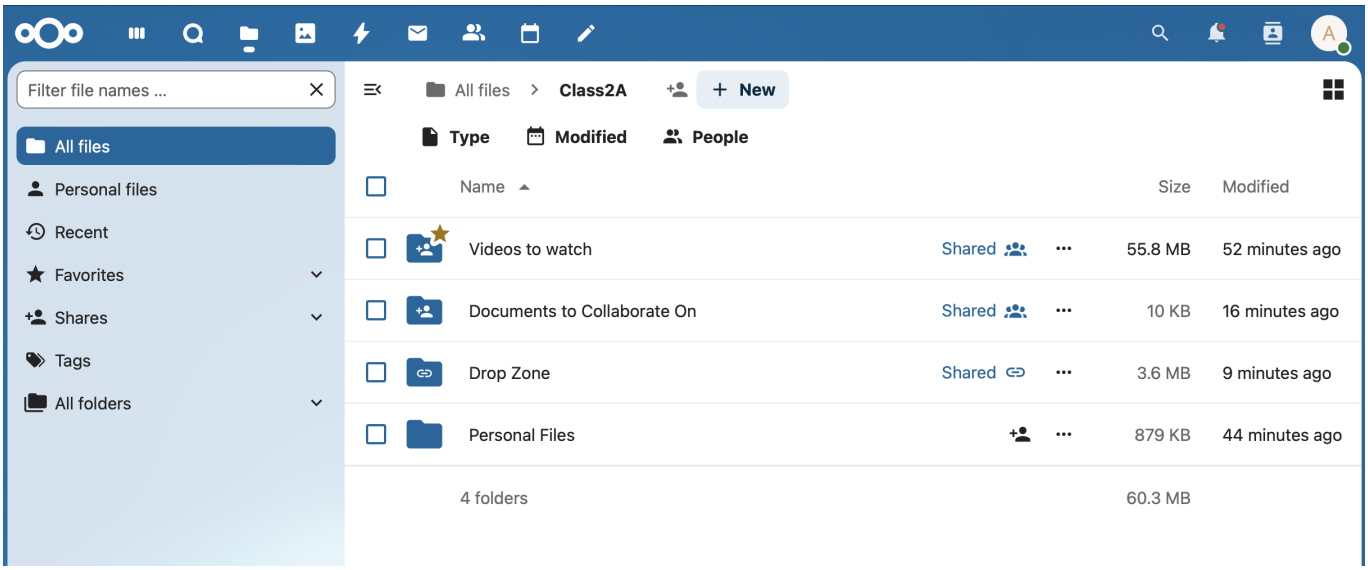

Reference: Manual Page 12. The Files app is your central hub for all classroom materials.

Distributing Read-Only Materials

Goal: Share a folder of videos or PDFs that students cannot delete or change.

Reference: Manual Page 33.

Step 1: Open the Sharing Sidebar

- Hover over your folder (e.g., "Videos to watch").
- Click the **Share icon** (the icon with a person and a +)

Step 2: Select the Class and Set Permissions

1. In the "Internal shares" box, type your class name (e.g., "Class2A") and select the Class.
2. Select **View Only**.

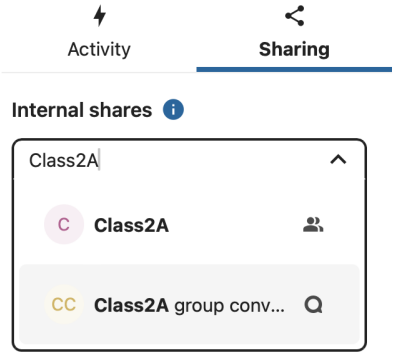

Collecting Homework (The "File Drop")

Goal: Create a folder where students can upload their work, but cannot see what other students have submitted.

Step 1: Create a Public Link

1. Click the **Share icon** on your the folder in which you want to collect the work (e.g., "Drop Zone").
2. Click the **plus (+) button** next to "Create public link".
3. Select **File request** to enable File Drop Mode for this folder

Step 2: Share the link with the students

1. Click on the **Clipboard icon** to copy the link to the clipboard.
2. Distribute this link to the students using Talk (see the Section on Talk)
3. *Result:* When students open this link, they see a "Click or drop to upload" area, but the folder appears empty to them.

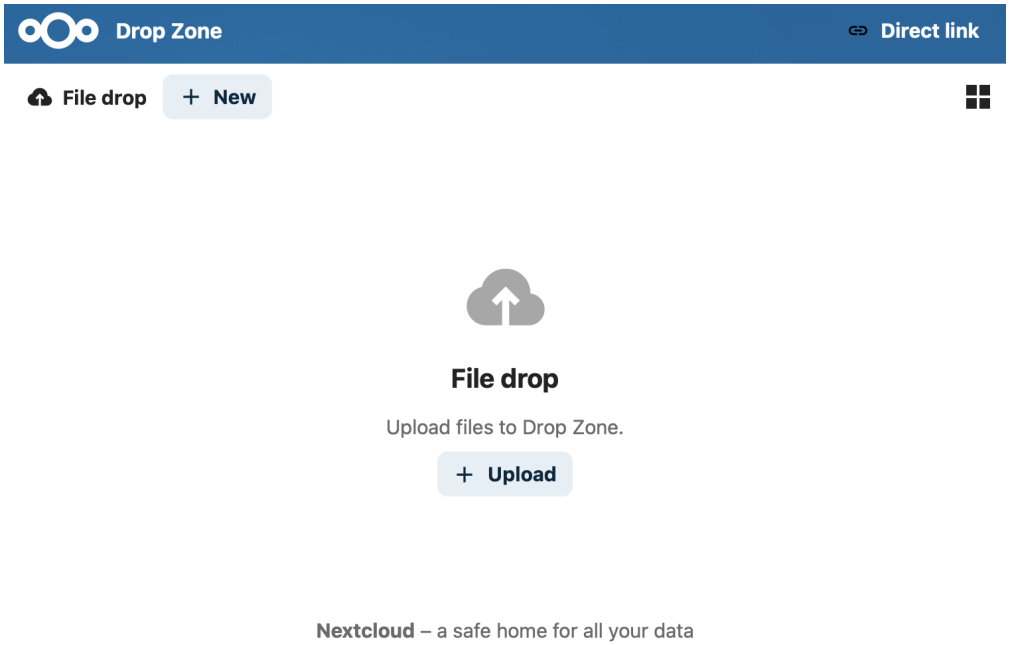

Collaborative Live Assignments

Goal: Students edit a single document simultaneously for group projects.

Step 1: Creating the Document

1. Click the **+ New** button in the top navigation bar.
2. Select **New Document**.
3. Give the document a name.

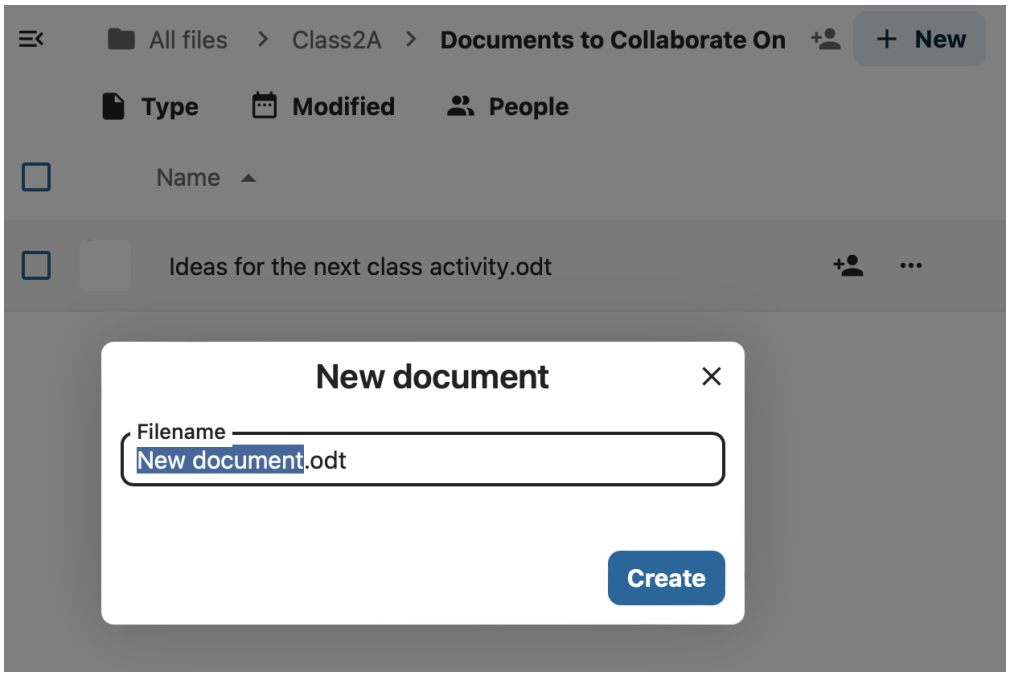

Step 2: Pick a Template

1. Select a template for the document

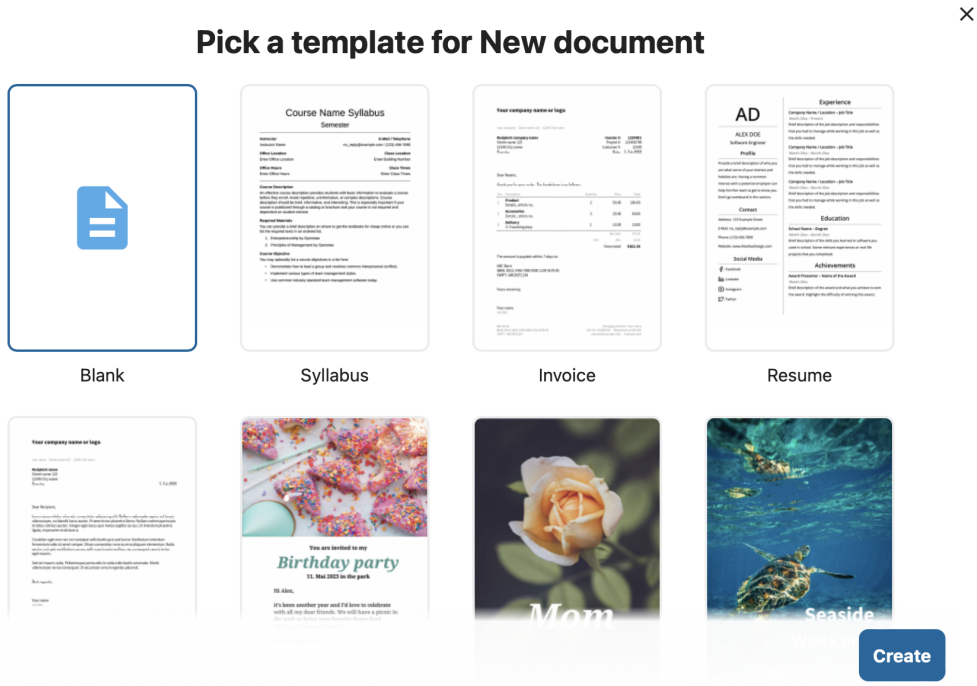

Step 2: Managing the Live Session

1. Share the resultng file with the Group and select **"Allow editing"**.
2. When students open the file, you will see their **avatars** in the top right corner.
3. **Action:** You can see student cursors moving in real-time as they type.

Talk for Classroom Support

Goal: Use the Talk app to provide technical support and quick feedback to students.

Action 1: Start a Support Chat

- Open the **Talk app** from the top menu.
- Click the **+ Create a new conversation** button in the top navigation bar.

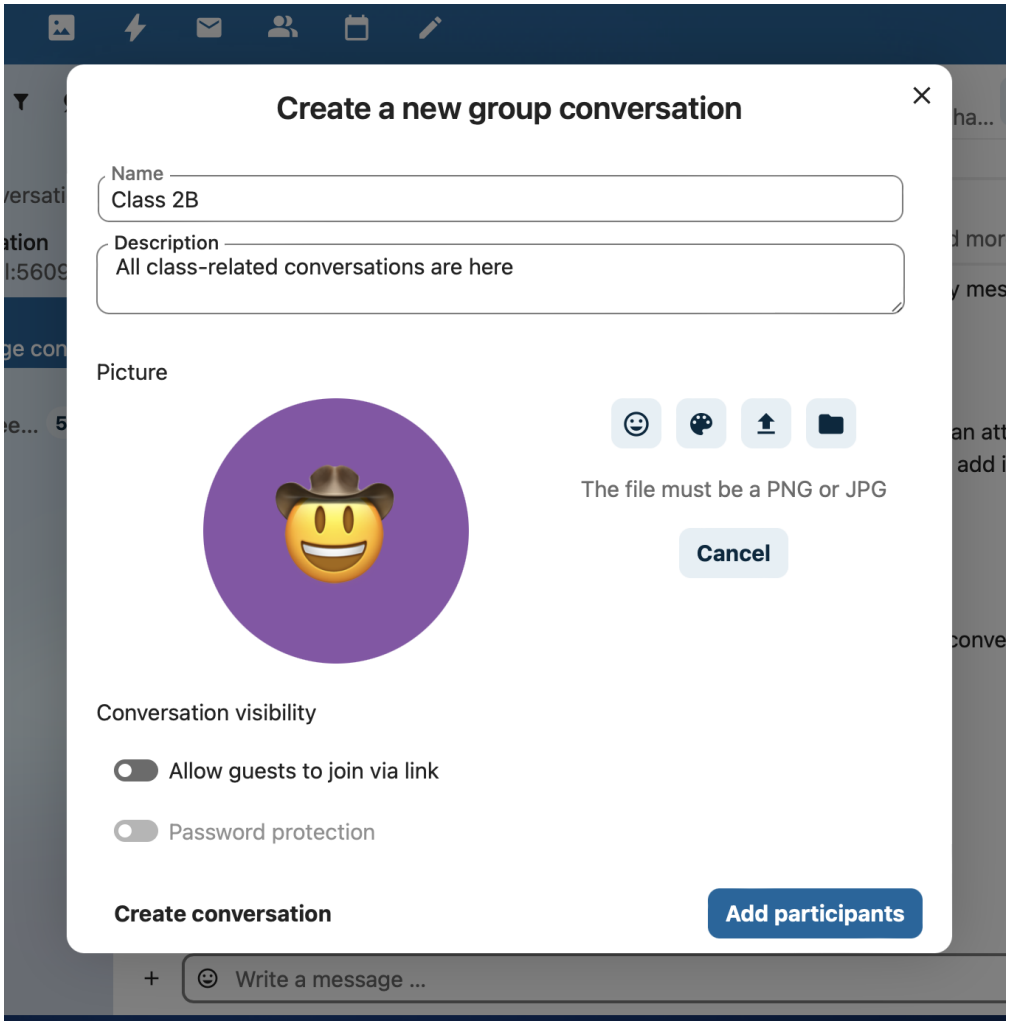

Action 2: Add participants to the conversation

- Click the **+ Add participants ** button.
- Search for a class name or a student's name and click to open a private conversation.

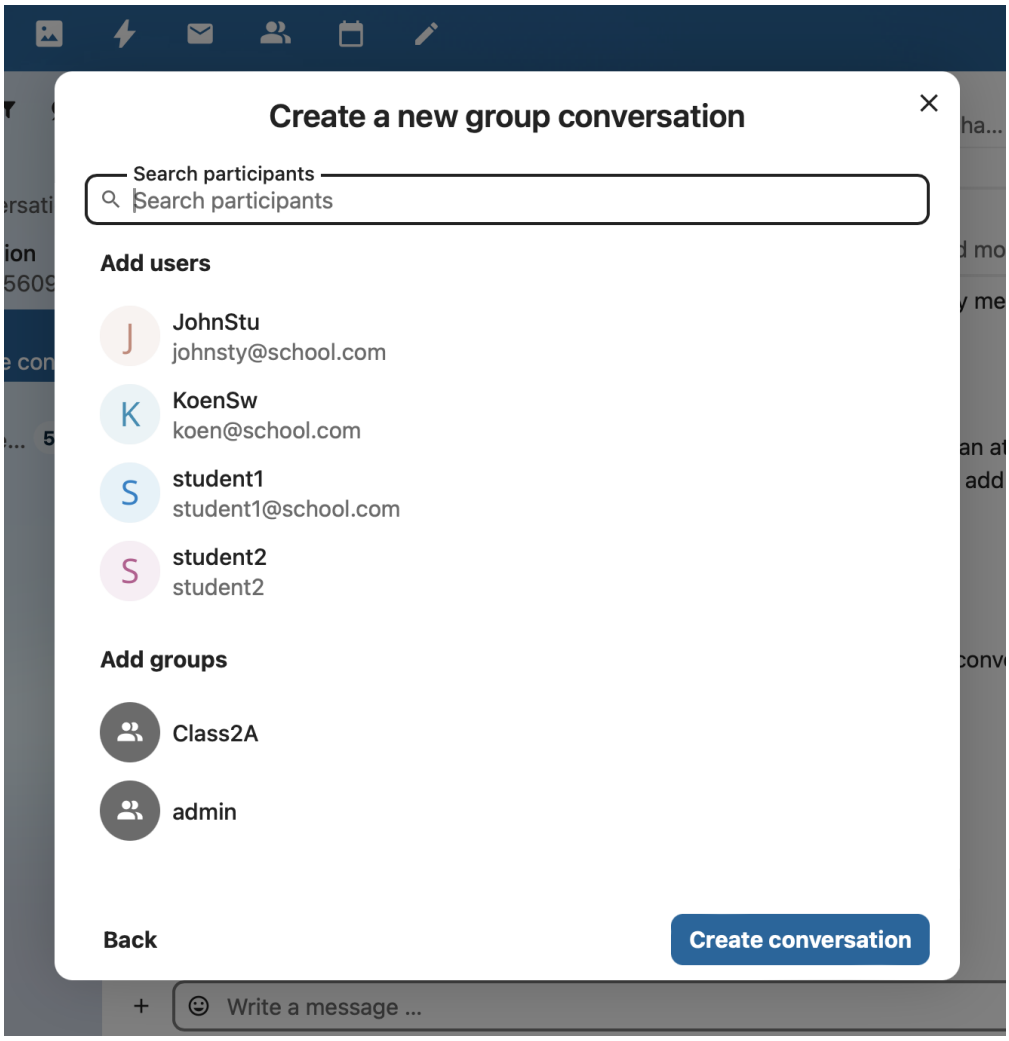

Action 3: In the conversation, use the "Smart Picker" to share files

1. In the chat bar, type **/** or click the **plus (+)** icon.
2. Select **Files** to instantly link a document you are discussing.