DUBAI HOUSING MARKET– DATA INSIGHTS

This report presents data-driven insights from a housing dataset focused on the Dubai market. The key goal is to understand how different property features affect the housing price.

Average Price by neighborhood:

1. Rural - AED 2,25,544
2. Urban - AED 2,23,619
3. Suburb- AED 2,22,407

Rural properties in this dataset have the highest average prices, slightly above Urban and Suburb homes.

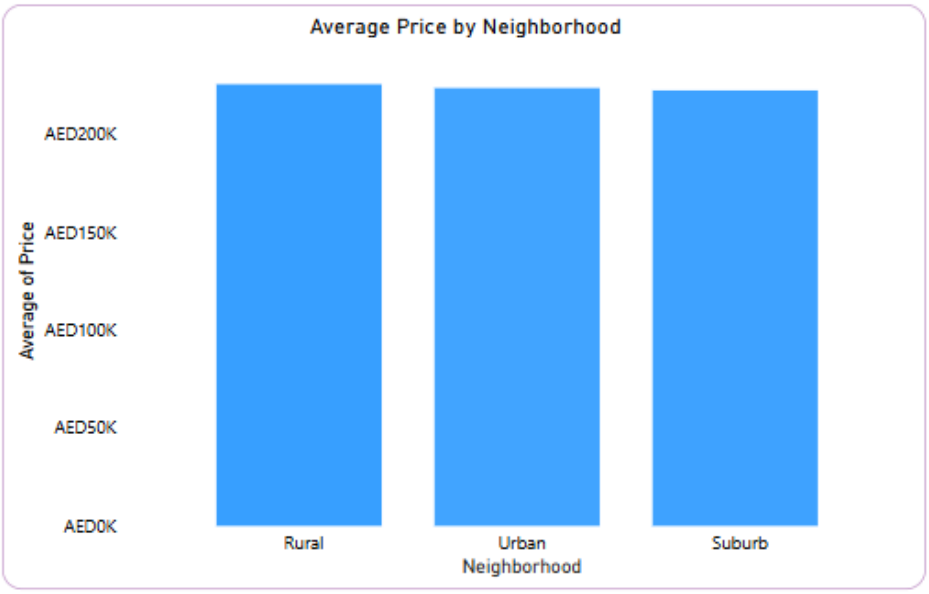

Insights:

⇒ **Rural areas top the pricing chart**, possibly due to larger plot sizes, countryside villas, or low-volume premium listings.

⇒ **Urban and Suburb** neighborhoods follow closely, indicating consistent demand across the city.

⇒ **Average property age is 39 years**, pointing to older builds — possible renovation potential.

⇒ **Properties are fairly evenly distributed**, but Suburb has the highest number of listings in the sample.

Average Price by Bedrooms

Average Price by Year Built

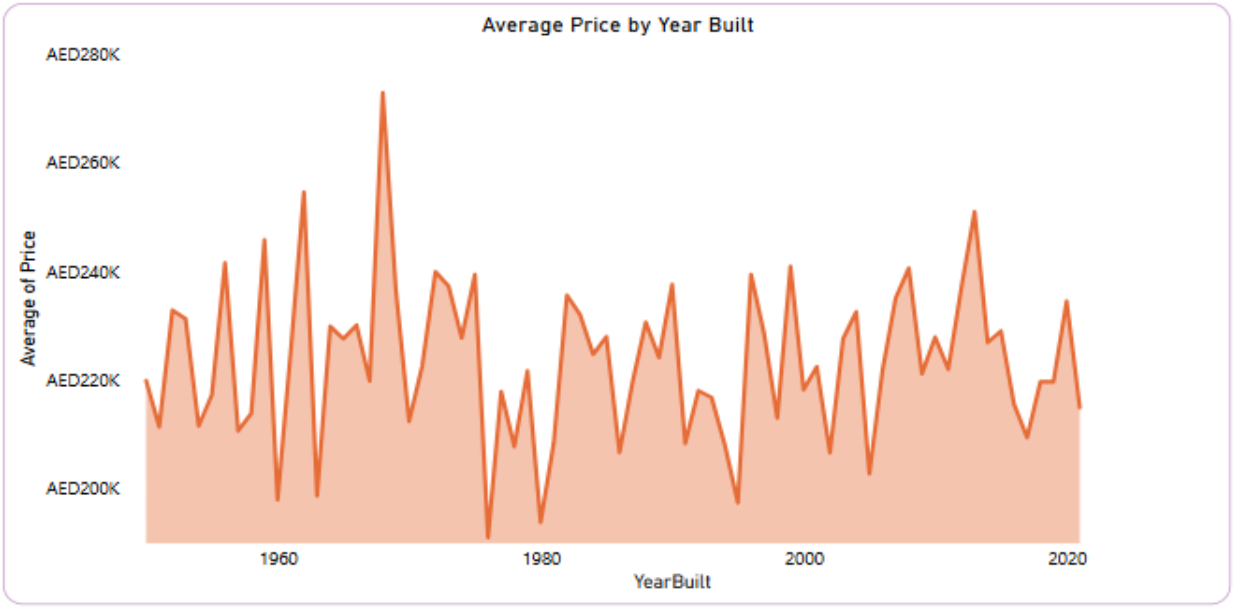

Average Price by Area

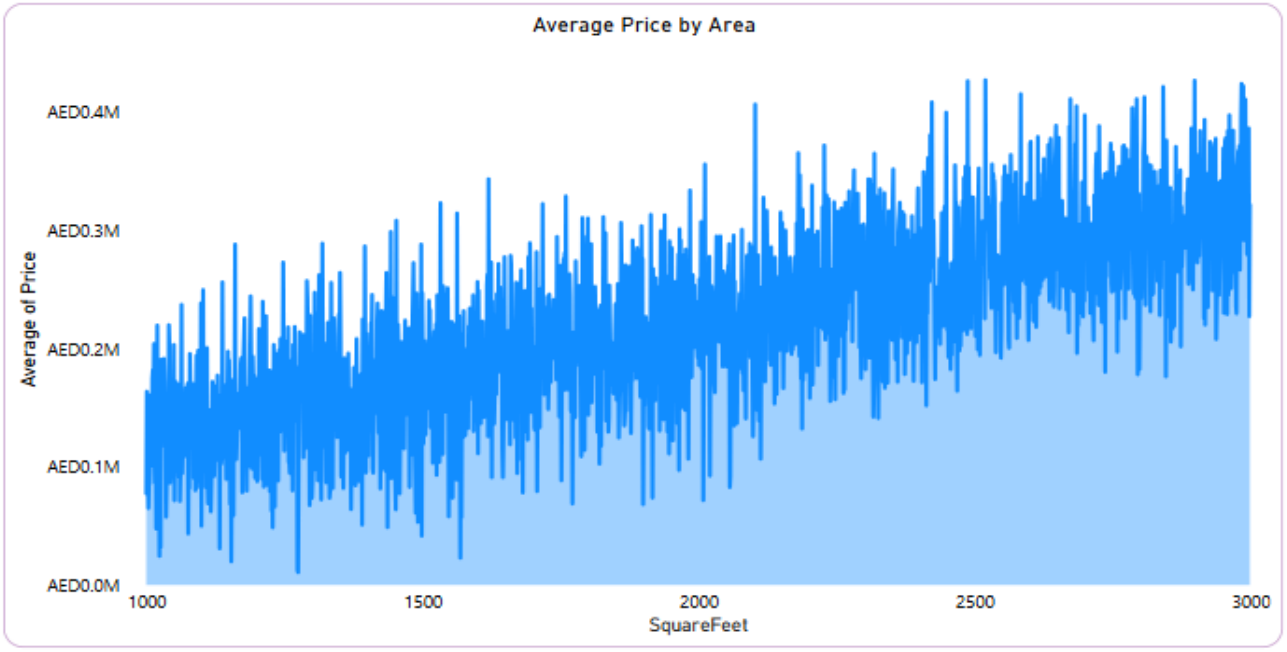

Recommendations:

- Highlight **Rural luxury homes** in marketing campaigns — they may offer higher ROI.
- Investors should consider **renovation strategies** for older properties to increase value.
- Encourage buyers to explore **Suburb areas** for a balance of affordability and space.
- Use **Price per Sqft** as a key metric for buyers comparing listings across neighborhoods.