Lesson 2: (Part 4)
Utility Software

Utility software is a type of system software designed to help manage, maintain, optimize, and protect a computer's performance and data. Unlike application software that helps users perform specific tasks like writing documents or browsing the web, utility software works in the background to keep the computer running smoothly, safely, and efficiently.

Utility software is helpful because it:

- **Keeps your computer fast**: Clears out unnecessary files to make your device run smoothly for assignments or online classes.

- **Protects your work**: Antivirus tools guard against viruses that could harm your projects or personal data.
- **Saves time**: Automates tasks like organizing files or backing up important documents.
- **Improves your experience**: Lets you tweak settings to make your computer feel just right for studying or browsing.

Examples of Utility Software

1. Antivirus Software

It is used to protect a computer from the virus. It detects a virus and notify the user and take action to secure the computer. User can itself instruct antivirus to delete malicious program, put it in vault or even ignore it. These days most come in GUI form. Some examples of Antivirus Softwares are:

- Windows Defender
- AVG
- AVAST
- MCAFEE

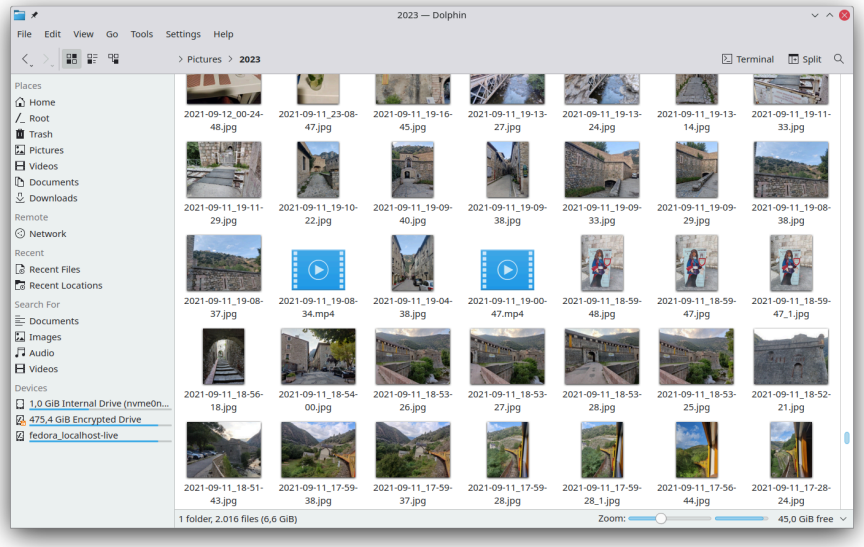

Dolphin in KDE (example)

2. File Management Tool

The software is used to manage files stored in a file system. It can be used to create, group file. Like windows file explorer is a file management tool.

File system (like FAT32, NTFS) should not be confused with File management tool former is a data structure used to store file in an OS while later is used to perform task on file stored in the file system.

Some examples of File management Tool are:

- File Manager in Windows.
- macOS Finder.
- Directory Opus.
- Dolphin in KDE.

3. Compression Tool

These tool are used to reduce the size of a file based on the selected algorithm. Most operating systems include tools for compressing and uncompressing files. Linux has tools for both .tar.gz and .zip. Other compressed files, like .7z and .rar, require a third-party compression utility to be installed.

Some Examples of compression softwares are as below.

- WinAce

- WinZip
- WinRAR
- 7-Zip
- PKZIP

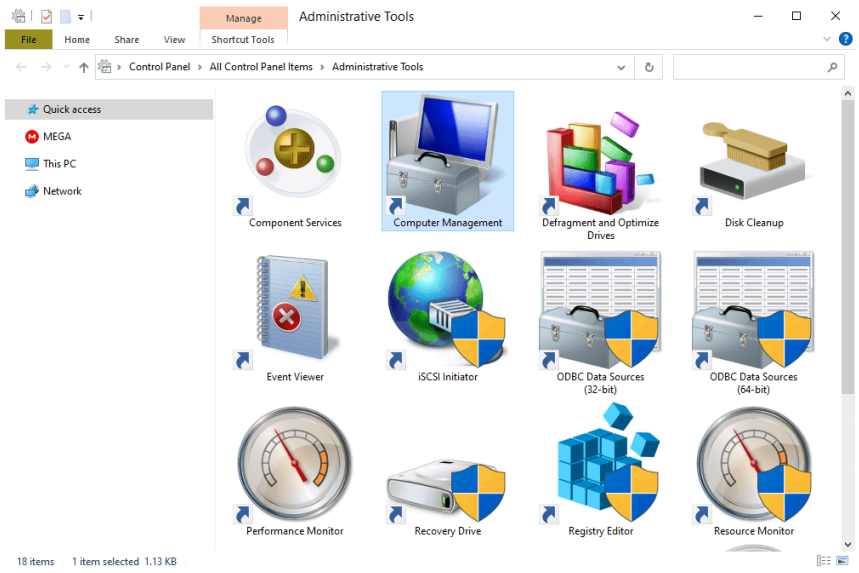

4. Disk Management Tool

Disk Management is utility first introduced in Window XP as a replacement of the fdisk command. It enables us to view or manage the disk drives installed in their computer and the partition associated with those drives.

Disk Management is used to manage the drives installed in a computer- like hard disk drives, and flash drives. It can be used to partition drives, assign drive letters, and much more.

Some disk management tools are.

- Mini Tool Partition Wizard
- Paragon Partition Manager
- EaseUS Partition Master
- SMART Monitoring Tools
- AOMEI Partition Assistant

5. Disk Cleanup Tool

It is computer utility maintenance which is included in Microsoft Windows. It allows user to remove files that are no longer needed or that can be safely deleted. Removing unnecessary files, including temporary files, can help to improve the functioning and increase the free space of the computer. Running Disk Cleanup at least once a month is an excellent maintenance task.

Disk Cleanup tool can delete temporary internet files, old check disk files, compress old files and offline webpages. Disk Cleanup also allows you to empty the Recycle Bin, delete temporary files, and delete Thumbnails.

Some Disk Cleanup software are:-

- Iolo System mechanic
- IObit Advanced systemCare
- Piriform CCleaner
- Razer Cortex

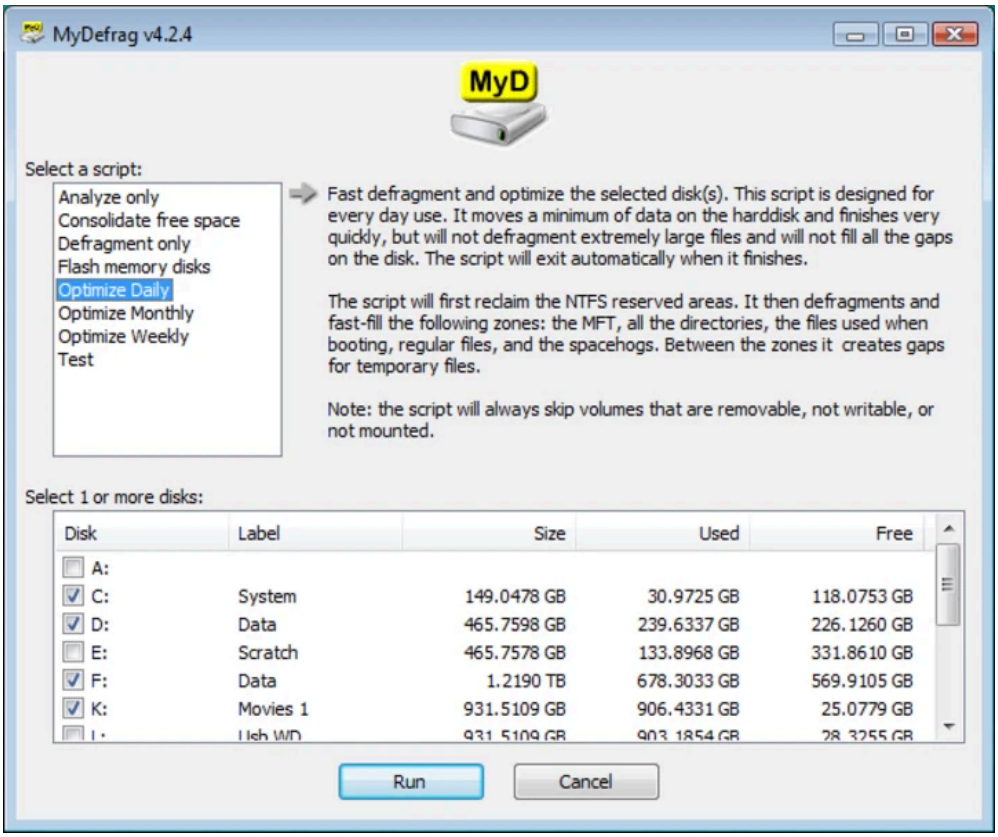

MyDefrag for Windows (example)

6. Disk Defragmenter

It is a utility in Microsoft Windows designed to increase access speed by rearranging file stored on a disk to occupy contiguous storage locations, a technique is called **Defragmentation.** Defragmenting a disk minimizes head travel, which reduces the time it takes to read files from and write files to the disk. The defragmenter will search your hard drive partition and move data from one location to other location, so that the files stored there are one contiguous piece, instead of being throughout multiple locations on the hard drive's partition.

Some Example of Disk Defragmenter software are:-

- Auslogics Disk Defrag
- MyDefrag
- Perfect disk
- Defraggler

Why Need Utility Software ?

Utility software is essential for several reasons:

1. **System maintenance:** Utility software provides a range of tools and applications that help users manage and maintain their computer systems. By regularly using these tools, users can optimize their system performance, remove unnecessary files and programs, and keep their system running smoothly.
2. **Security:** Utility software includes tools such as antivirus and encryption software that help users protect their computer systems from security threats such as viruses, malware, and unauthorized access.
3. **Efficiency:** Utility software can help users optimize their system performance and reduce the time and effort required to perform routine tasks such as disk cleanup, file compression, and data backup.

4. **Data recovery:** Utility software includes backup and recovery tools that can help users recover lost or deleted data in the event of a system failure or data loss.
5. **User experience:** Utility software can help users customize their system settings and preferences to enhance their overall user experience.

Advantages of Utility Software

Here are some of the advantages of utility software:

1. **Improved system performance:** Utility software can optimize a computer's performance by removing unnecessary files and programs, managing system resources, and optimizing system settings.
2. **Enhanced security:** Utility software includes tools such as antivirus and encryption software that help users protect their computer systems from security threats such as viruses, malware, and unauthorized access.
3. **Data backup and recovery:** Utility software includes backup and recovery tools that can help users recover lost or deleted data in the event of a system failure or data loss.
4. **Time-saving:** Utility software can help users automate routine tasks such as disk cleanup, file compression, and data backup, saving time and effort.

5. **Customization:** Utility software can help users customize their system settings and preferences to enhance their overall user experience.
6. **Cost-effective:** Many utility software applications are available for free or at a low cost, making them a cost-effective solution for managing and maintaining a computer system.

Disadvantages of Utility Software

Here are some of the disadvantages of utility software:

1. **System instability:** Some utility software may make changes to a computer's system settings that can cause system instability or compatibility issues with other software applications.
2. **False positives:** Antivirus software can sometimes generate false positives, identifying legitimate software applications as security threats and causing unnecessary disruption.
3. **Resource consumption:** Utility software can consume system resources such as CPU and memory, potentially impacting system performance and user experience.
4. **Compatibility issues:** Some utility software may not be compatible with certain operating systems or hardware configurations, leading to compatibility issues.
5. **Cost:** While many utility software applications are available for free or at a low cost, some specialized utility software can be expensive,

adding to the overall cost of managing and maintaining a computer system.

6. **User error:** Improper use or configuration of utility software can result in data loss, system instability, or other negative consequences.