AI Assisted Coding Challenge

Business Problem Document / Business Requirement Document (BRD)

Table of Content

Introduction....3
Purpose....3
Scope....3
Objectives....3
Stakeholders....3
Overall System Overview....3
LEGAL CASE HANDLING SYSTEM....4
Legal Case Handling – Overview....4
Supported Case Types....4
Initial Document (Mandatory for All Cases)....5
Functional Requirements....5
Case Type–Specific Functional Requirements....7
AGREEMENT APPROVAL MANAGEMENT SYSTEM....10
Functional Requirements....10
Shared & Cross-Cutting Requirements....11
Reporting & Dashboards....11
Process Flows....11

Introduction

Purpose

The purpose of this document is to define the business requirements for an **Integrated Legal Management System** that covers both **Legal Case Handling** and **Agreement Approval Management** within a single platform. The system will support end-to-end legal operations, ensure compliance, improve visibility, and reduce manual effort.

Scope

This BRD covers:

- Legal Case Handling System (Sub-System 1)
- Agreement Approval Management System (Sub-System 2)

Both sub-systems operate within **one unified system**, sharing common users, documents, workflows, and reporting mechanisms.

Objectives

- Centralize all legal cases and agreements into one system
- Standardize legal workflows across different case types
- Improve tracking, accountability, and auditability
- Reduce manual documentation and approval delays
- Enable management visibility through dashboards and reports

Stakeholders

- Legal Department
- Legal Officers / Attorneys
- Management / Executives
- IT / System Administrators

Overall System Overview

The Integrated Legal Management System consists of:

- **Legal Case Handling Sub-System**
- **Agreement Approval Management Sub-System**

Shared core services:

- User & Role Management
- Document Management
- Workflow & Approval Engine
- Notifications & Alerts
- Audit Trail & Reporting

LEGAL CASE HANDLING SYSTEM

Legal Case Handling – Overview

The Legal Case Handling System manages all legal cases from initiation to closure. **Every legal case must start with the creation of an Initial Document**, which acts as the foundation record for the case.

The system supports multiple case types, each with specific attributes and workflows, while maintaining a common core structure.

Supported Case Types

The system shall support, but not be limited to, the following case types:

1. Money Recovery Cases
2. Damages Recovery Cases
3. Appeals
4. Land Cases
5. Criminal Cases
6. Other Court / Legal Matters

Each case type will share common base features and also include case-specific features.

Initial Document (Mandatory for All Cases)

Description

The Initial Document is the mandatory first step when creating any legal case. No case can proceed without this document being completed and approved.

Initial Document Contents

- Case Title
- Case Type
- Reference Number
- Parties Involved
- Nature of the Case
- Date of Occurrence / Filing
- Court / Authority
- Financial Exposure (if applicable)
- Summary of Facts
- Supporting Attachments

Business Rules

- Initial Document must be completed before assigning legal officers
- Changes to Initial Document after approval must be versioned
- Approval of Initial Document triggers case activation

Functional Requirements

FR ID	Functional Requirement	Description
LCH-FR-01	Case Creation	The system shall allow users to create a legal case by initiating an Initial Document.
LCH-FR-02	Initial Document Approval	The system shall support review and approval of the Initial Document before case activation.
LCH-FR-03	Case Type Selection	The system shall allow users to select the case type during case creation.

LCH-FR-04	Case Activation	The system shall activate a case only after Initial Document approval.
LCH-FR-05	Legal Officer Assignment	The system shall allow assignment of a one legal officer to a case.
LCH-FR-06	Case Status Management	The system shall manage case statuses (New, Active, On Hold, Closed).
LCH-FR-07	Document Management	The system shall allow uploading, viewing, and versioning of case documents.
LCH-FR-08	Court & Event Scheduling	The system shall allow scheduling and tracking of court dates and legal events.
LCH-FR-9	Notes & Comments	The system shall allow authorized users to add internal notes and comments.
LCH-FR-10	Case Closure	The system shall allow formal closure of a case with closure remarks/conclusion.
LCH-FR-11	Audit Trail	The system shall maintain a complete audit trail of all actions taken on a case.
LCH-FR-12	Access Control	The system shall allow only relevant legal officers access to relevant cases.
LCH-FR-13	Case Type Shift	The system shall allow change the case type after initiate the case with only supervisor approval.

Case Type–Specific Functional Requirements

Money Recovery Cases

FR ID	Functional Requirement	Description
MR-FR-01	Claim Amount Recording	The system shall record the total claim amount for money recovery cases.
MR-FR-02	Recovery Tracking	The system shall track recovered amounts as partial or full recoveries.
MR-FR-03	Outstanding Balance	The system shall calculate and display outstanding balances.

Damages Recovery Cases

FR ID	Functional Requirement	Description
DR-FR-01	Damage Assessment Recording	The system shall record damage assessments and valuation details.
DR-FR-02	Compensation Tracking	The system shall track compensation amounts claimed and received.
DR-FR-03	Settlement Management	The system shall manage settlement agreements and outcomes.

Appeals

FR ID	Functional Requirement	Description
AP-FR-01	Original Case Linking	The system shall link an appeal to the original case record.
AP-FR-02	Appeal Deadline Tracking	The system shall track appeal filing and hearing deadlines.

AP-FR-03	Appeal Outcome Recording	The system shall record appeal judgments and outcomes.

Land Cases

FR ID	Functional Requirement	Description
LC-FR-01	Land Reference Management	The system shall manage land reference numbers and survey details.
LC-FR-02	Ownership History Tracking	The system shall maintain land ownership history records.
LC-FR-03	Deed & Plan Management	The system shall store deeds, survey plans, and related documents.

Criminal Cases

FR ID	Functional Requirement	Description
CR-FR-01	Charge Management	The system shall record charges, statutes, and offence details.
CR-FR-02	Hearing History	The system shall maintain a history of court proceedings.

Inquiries / Disciplinary Cases

FR ID	Functional Requirement	Description
INQ-FR-01	Inquiry Panel Setup	The system shall manage inquiry panels and panel members.
INQ-FR-02	Findings & Recommendations	The system shall record inquiry findings and recommendations.
INQ-FR-03	Decision Tracking	The system shall track management decisions based on inquiries.

Other Legal Matters

FR ID	Functional Requirement	Description
OTH-FR-01	Configurable Case Attributes	The system shall allow configurable fields for unique legal matters.
OTH-FR-02	Custom Document Templates	The system shall support custom document templates per case.

AGREEMENT APPROVAL MANAGEMENT SYSTEM

Functional Requirements

FR ID	Functional Requirement	Description
AAM-FR-01	Agreement Creation	The system shall allow users to create agreements or upload draft documents.
AAM-FR-02	Agreement Metadata	The system shall capture agreement type, parties, duration, and value.
AAM-FR-03	Version Control	The system shall maintain version history of agreement drafts.
AAM-FR-04	Review & Comments	The system shall allow reviewers to add comments and feedback.
AAM-FR-05	Approval Workflow	The system shall route agreements through configurable approval workflows.
AAM-FR-06	Revision Handling	The system shall allow revisions based on reviewer feedback.
AAM-FR-07	Approval / Rejection	The system shall record approval or rejection decisions with remarks.
AAM-FR-08	Digital Signature	The system shall support digital signing of approved agreements.
AAM-FR-09	Agreement Execution	The system shall mark agreements as executed after final approval.
AAM-FR-10	Expiry & Renewal Alerts	The system shall notify users of agreement expiry and renewal dates.
AAM-FR-11	Agreement Archiving	The system shall archive completed agreements for future reference.
AAM-FR-12	Agreement–Case Linking	The system shall allow agreements to be linked to legal cases.

Shared & Cross-Cutting Requirements

- Common user and role management
- Unified document repository
- Centralized audit trail
- Notification and alert service
- Integrated reporting and dashboard

Reporting & Dashboards

- Active cases by type and status
- Case aging and workload reports
- Agreement approval status summary
- Financial exposure overview

Process Flows

User login

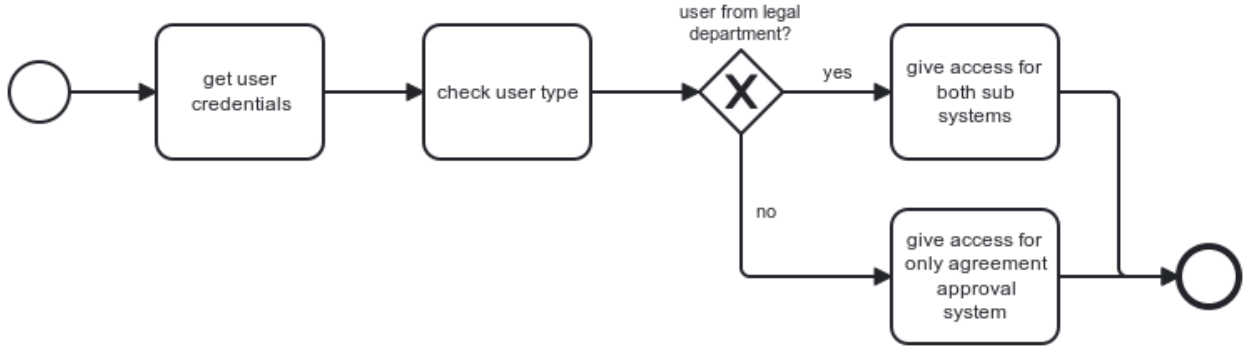

Legal case initiation flow

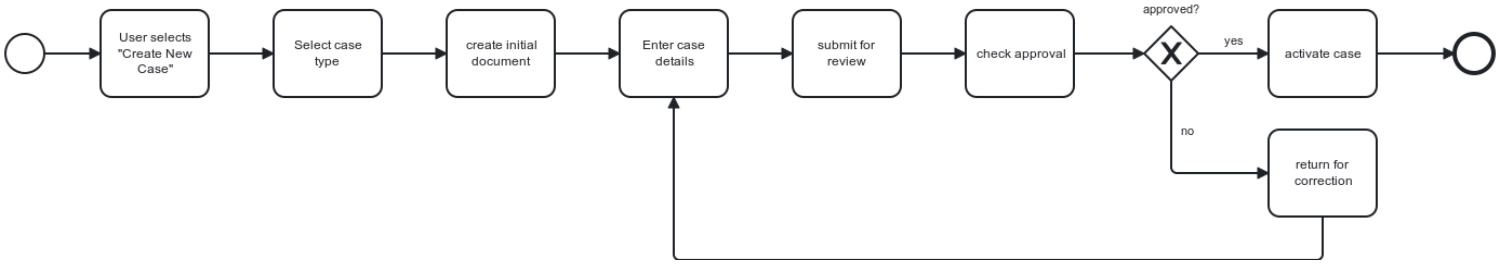
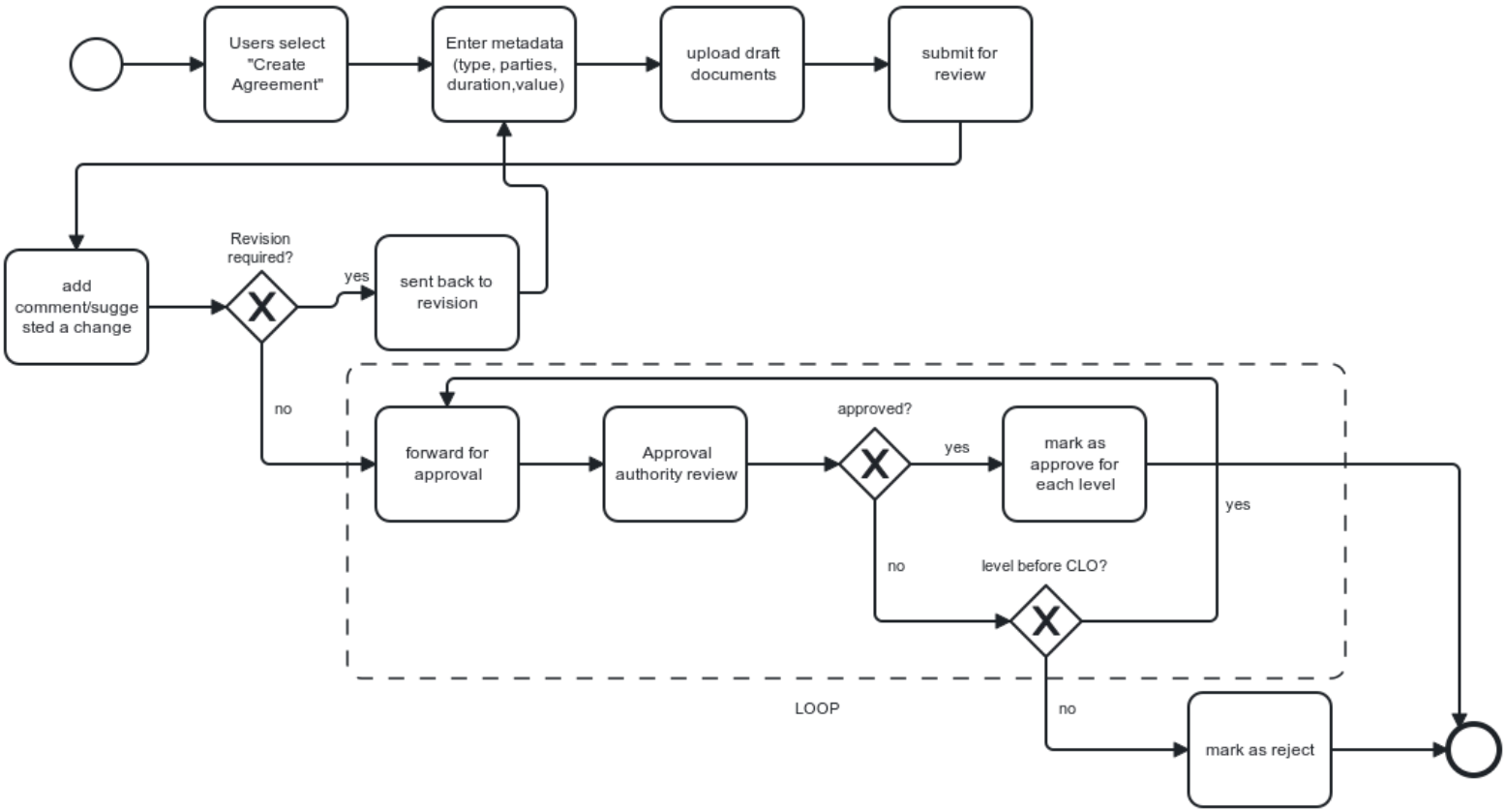
Agreement Approval Management System