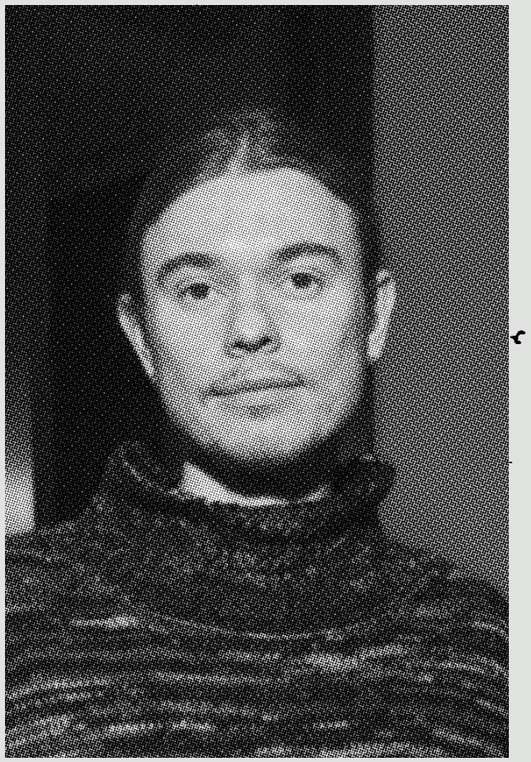

STANISLAV KOZEEN 1991

MARCHI. Bachelor 2010 - 2015
MARCHI. Specialist
of Architecture 2015 - 2016

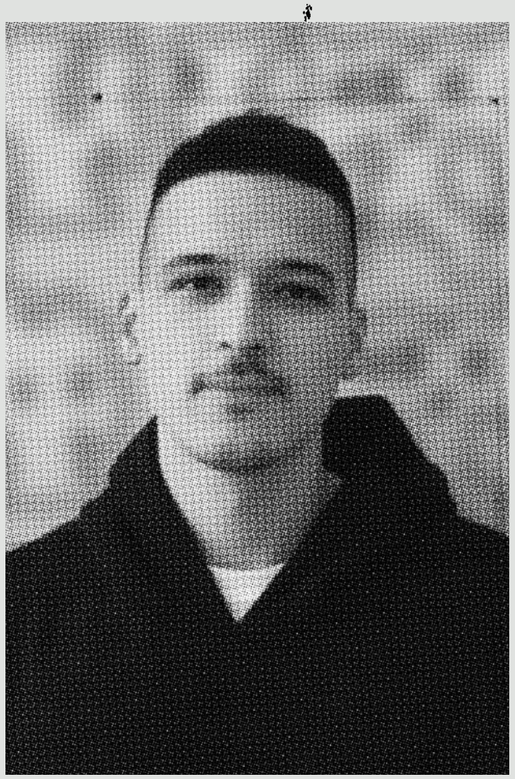

MARCHI. Bachelor 2013 - 2018
MARCHI. Master
of Architecture 2018 - 2020

# GITIS

RUSSIA → MOSCOW → IMPLEMENTATION

2021

TEAM → STANISLAV KOZEEN, AZAMAT NYROV
PRIZES → AWARD WINNER: MOSBUILD ARCHITECTURE DESIGN AWARD 2022

KOZEEN+RUEDA

ARCHITECTURE OFFICE

The territory of GITIS at first glance is not formed, it interacts little with the life of the institute. Its two main spaces are the front plaza and the backyard. On 3000 m2 of free from buildings there are storage containers, 10 parking spaces, a garage for 2 cars, a garbage storage area, an inventory warehouse, a square and ping-pong tables. The territory is mainly used for utilitarian purposes, so it is especially important to reorganize and activate it for students, saturating each space with new processes. During the work on the project, it was necessary to create not just a design, but also new options.

Having identified the potential of the entire territory, we designed new spaces. First, to make the main square as open and passable as possible, so that access to the central entrance would be more comfortable. Secondly, we have created a tree-top park with outdoor furniture and trellises of various shapes that give the entire area a special design and mood.

To the left of the main square, we created a ping-pong yard, the boundaries of which were determined by the height difference. We decided to shape the backyard with two new pavilions, "Art Workshops" and "Fence", as well as green areas, "Recreational Square", "Festival Square" and "Secret Garden". All spaces are connected into a single composition by means of paving and the design of small architectural forms.

# LASTOCHKA

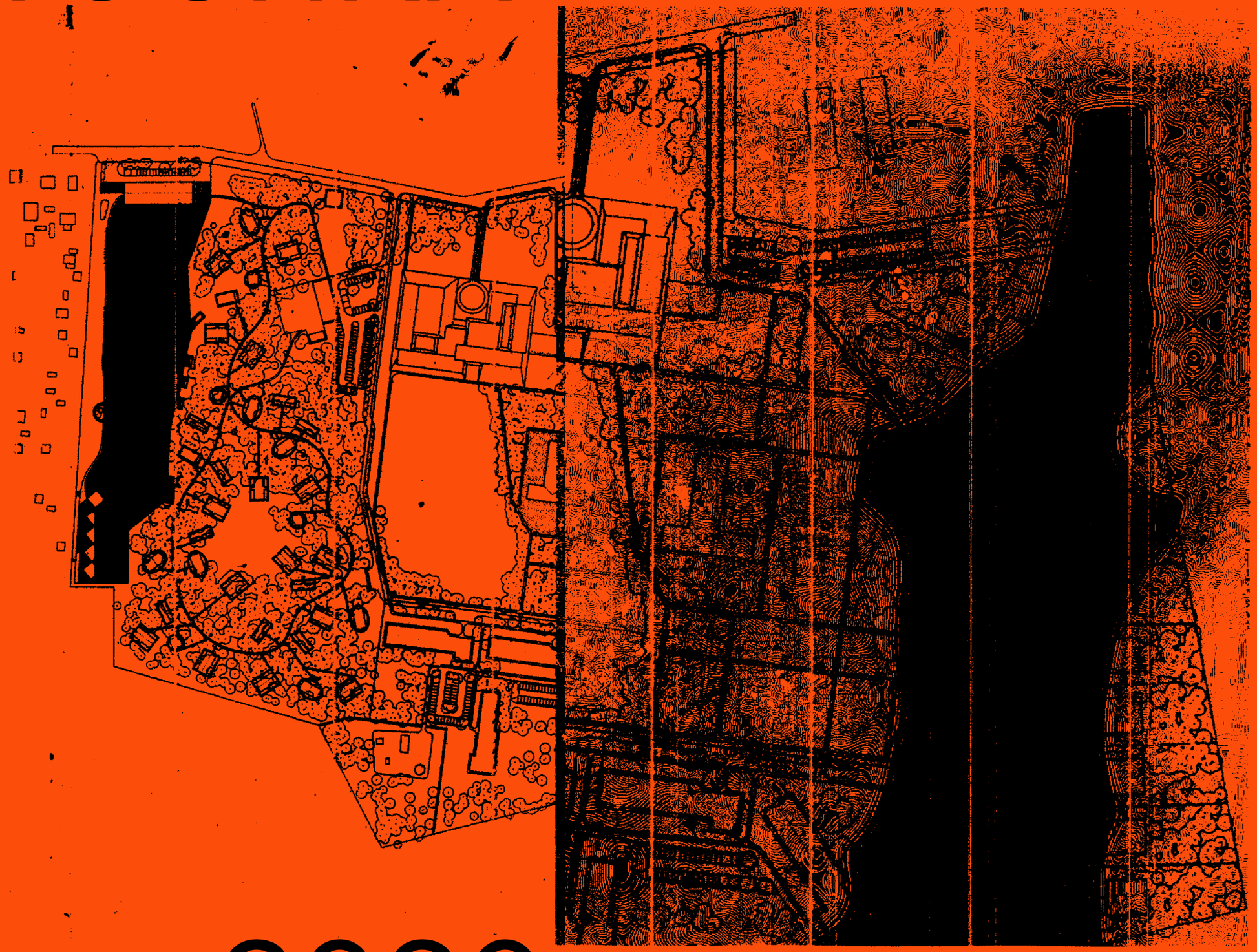

RUSSIA → MOSCOW → PROJECT

2020

TEAM → STANISLAV KOZEEN, MARCELO RUEDA, YURI GRIGORYAN

The future complex is located 85 km from the Moscow Ring Road along the Novorizhskoye Highway. Earlier on this territory there was a boarding house (pioneer camp) "Swallow". The total area of the territory is 254 110 m2. The site is located in the wooded area of the Volokolamsky District of the Moscow Region, in the rural settlement of Chismenskoye, not far from the Chismena station, at a distance of approximately 200 meters from Volokolamskoye Highway and 1.5 kilometers from Novorizhskoye Highway.

KOPENHAGEN JEDW
ARCHITECTURE OFFICE

On the territory of 25.4 hectares there is a pine forest, a pond, a field and several buildings of the Soviet period, and it was they who influenced the creation of the overall concept. The main idea of the urban planning concept was the division of the entire territory into 4 stages, each of which contains one value of the site.

1. The first stage (95,000 m2) received a pond and a pine forest.
2. The second phase (76,390 m2) received the field.
3. The third stage (42,380 m2) received four blocks of buildings from the Soviet period.
4. The fourth stage (40,340 m2) got one more pine forest.

The queue numbering also indicates the stages of construction.
The first, second and third stages are given to the hotel operator, who will place a hotel, apartments and barnhouses on them.
The fourth stage will become a cottage village for sale.

KOZEEN+RUEDA

ARCHITECTURE OFFICE

# BLOCKED HOUSE

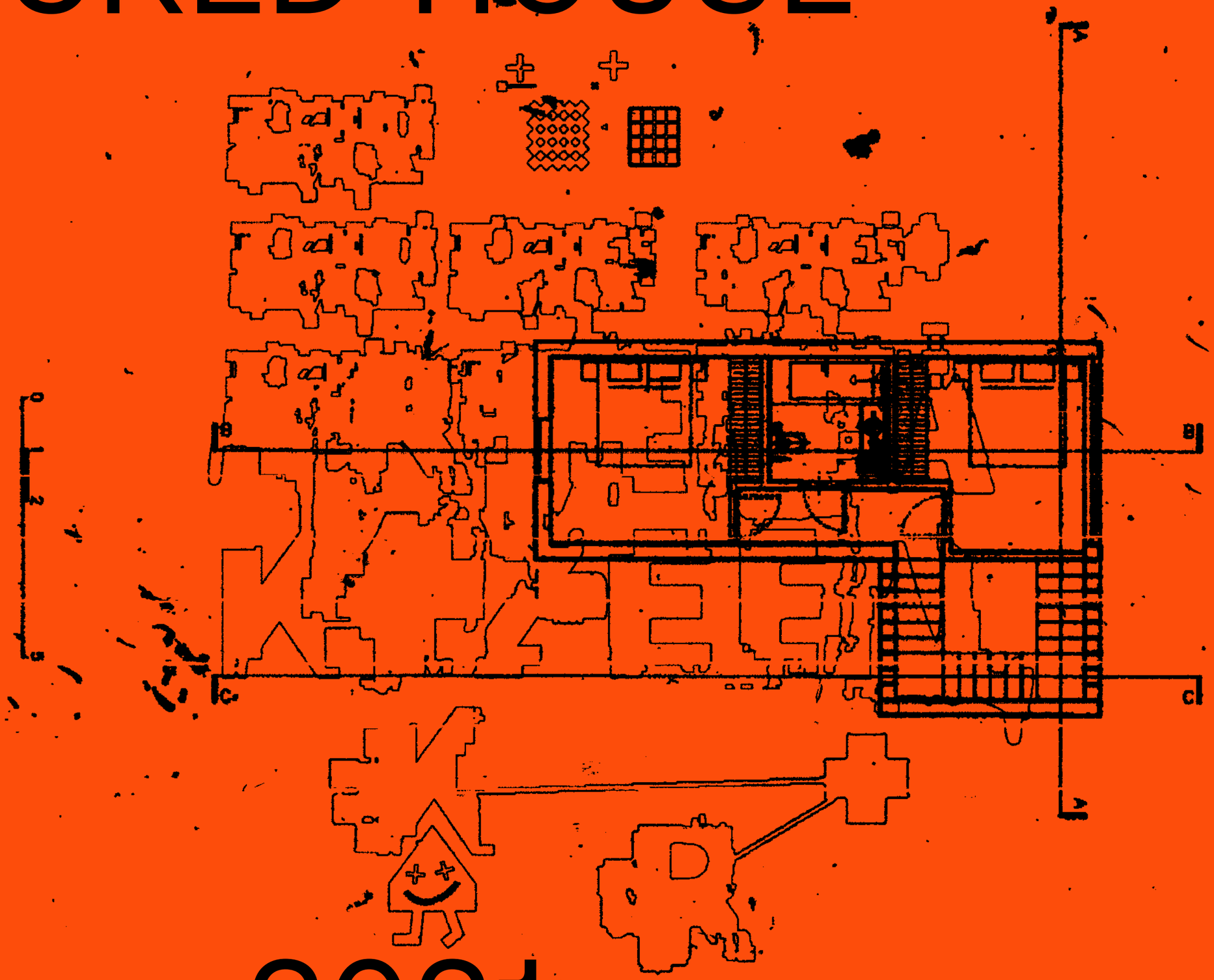

RUSSIA → MOSCOW → PROJECT

2021

TEAM → STANISLAV KOZEEN, MARCELO RUEDA
PRIZES → WINNER "NOMINATION 2"

KOZEEN+RUEDA

ARCHITECTURE OFFICE

# HOUSE WITH INTERNAL COURTS

RUSSIA → SOCHI → PROJECT

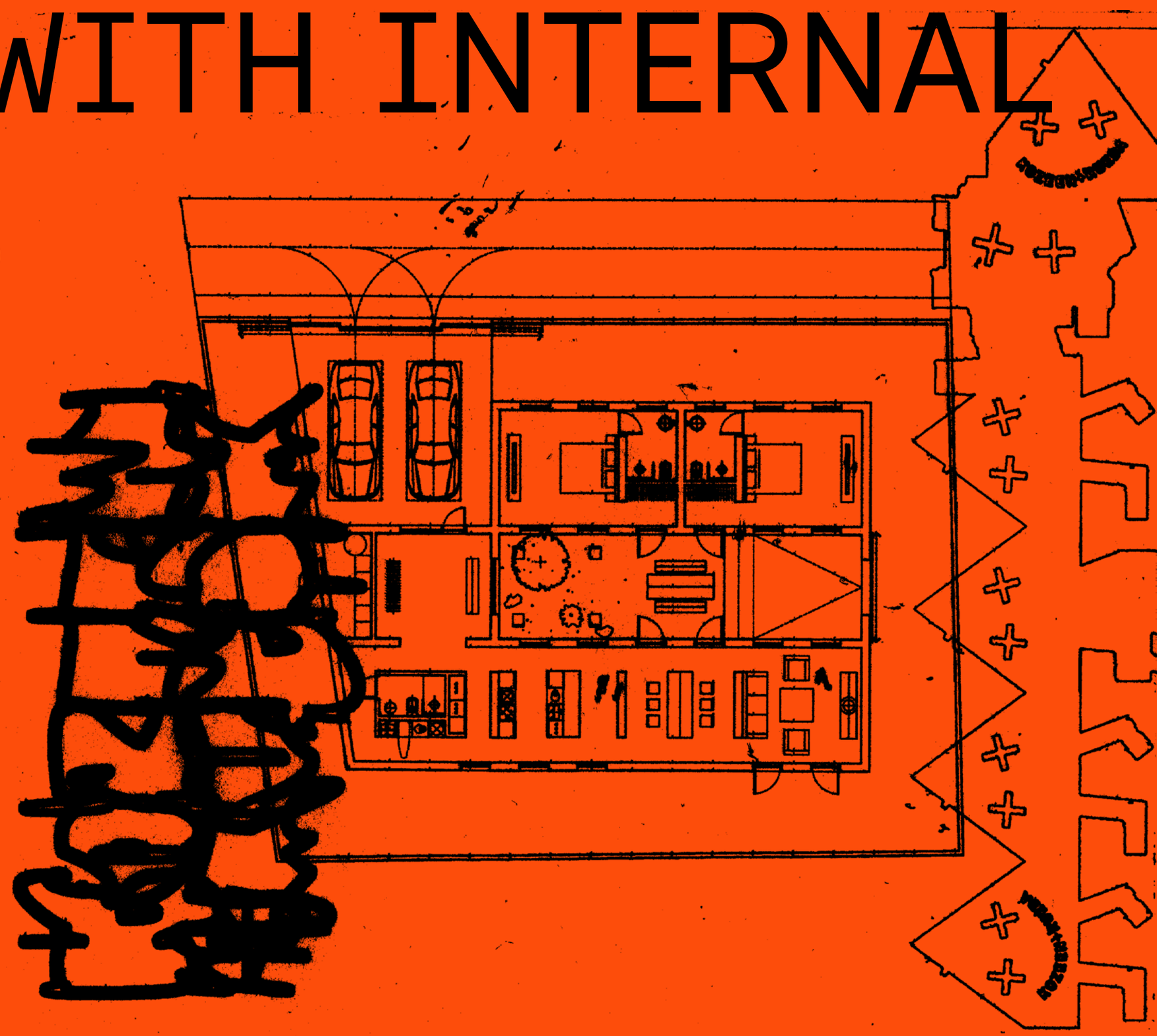

2021

TEAM → STANISLAV KOZEEN, MARCELO RUEDA

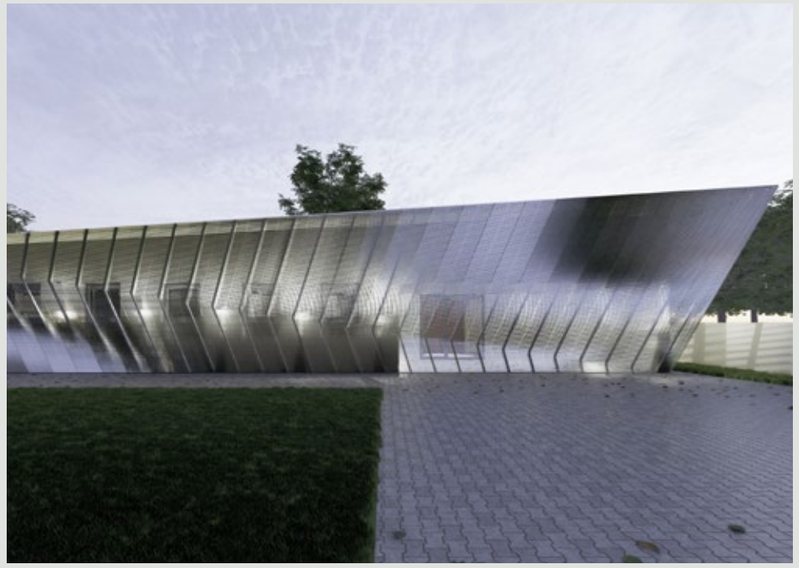

The site for the project of the house is located in a mountainous area, there are no sights, significant urban facilities and large urban networks within walking distance, only silence and tranquility around. It is these qualities that determine the future project. The house for rent is designed for a quiet and relaxing pastime. The main architectural value of the house is its yard, it is its heart, the center of gravity.

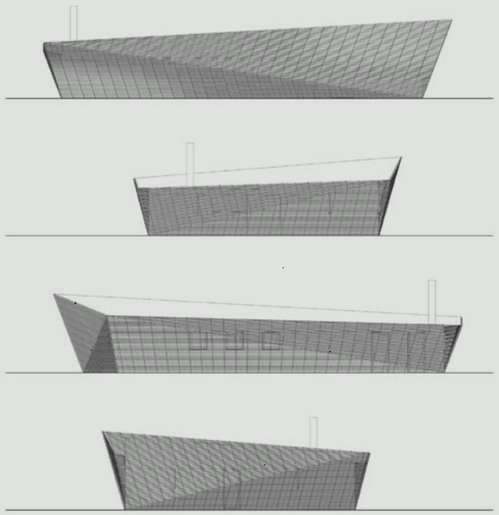

KOZEEN+RUEDA

ARCHITECTURE OFFICE

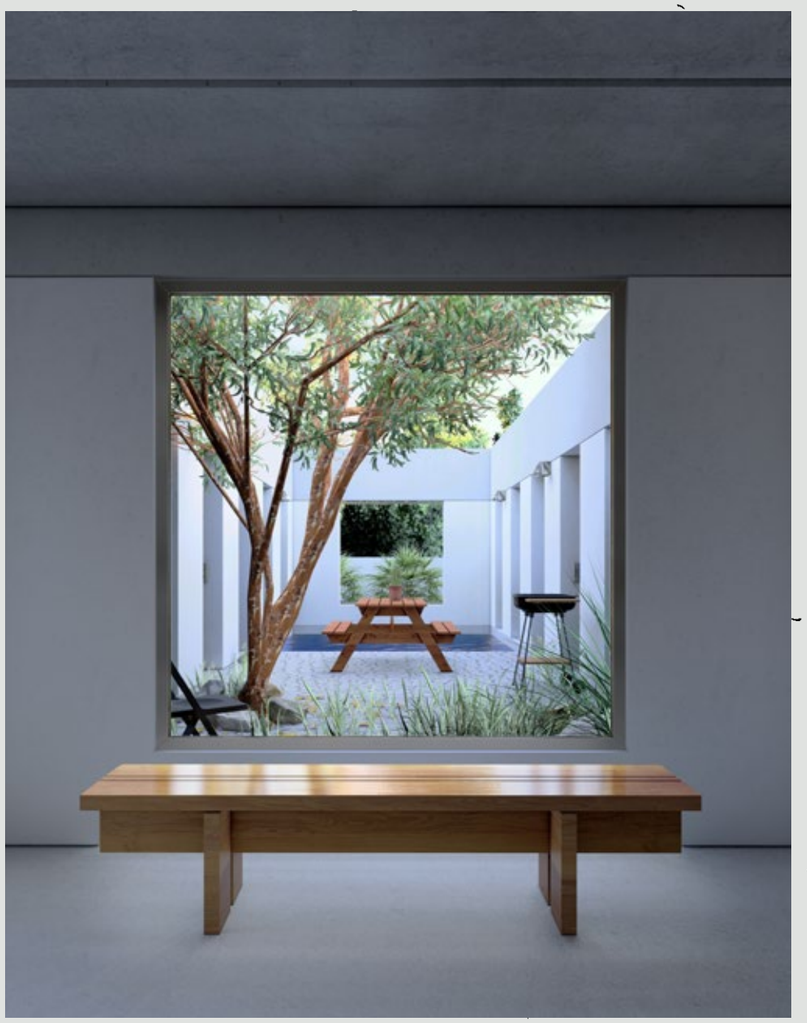

Inside the courtyard there is a swimming pool, an outdoor table and a tree growing in the center. All residential and public rooms are oriented towards the courtyard, and all technical and utility rooms are located along the outer border of the house. Several families can rent a house at the same time; two parking spaces are provided for this.

# HOUSE WITH HINGED PANELS

RUSSIA → SOCHI → PROJECT

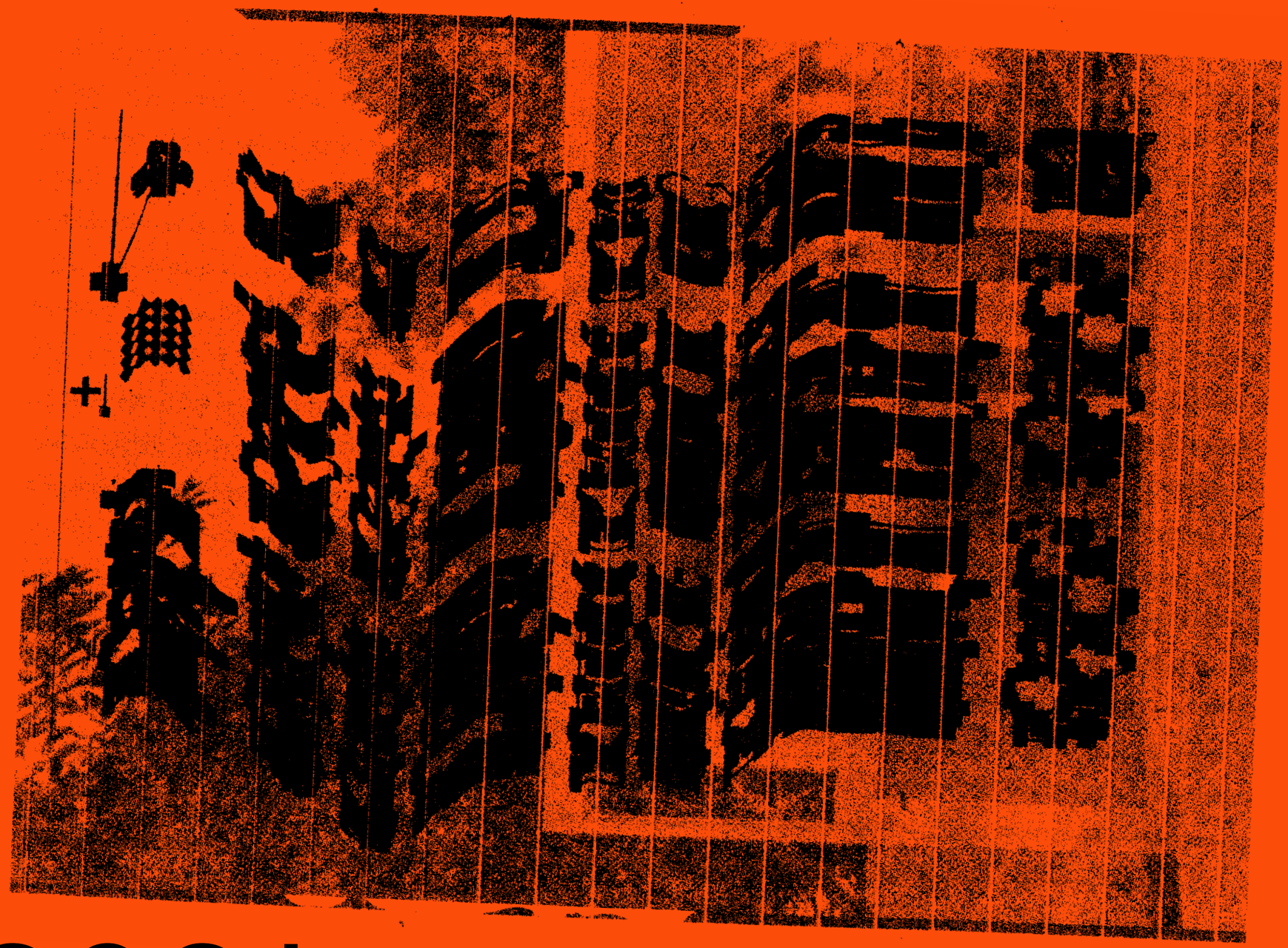

2021

TEAM → STANISLAV KOZEEN, MARCELO RUEDA

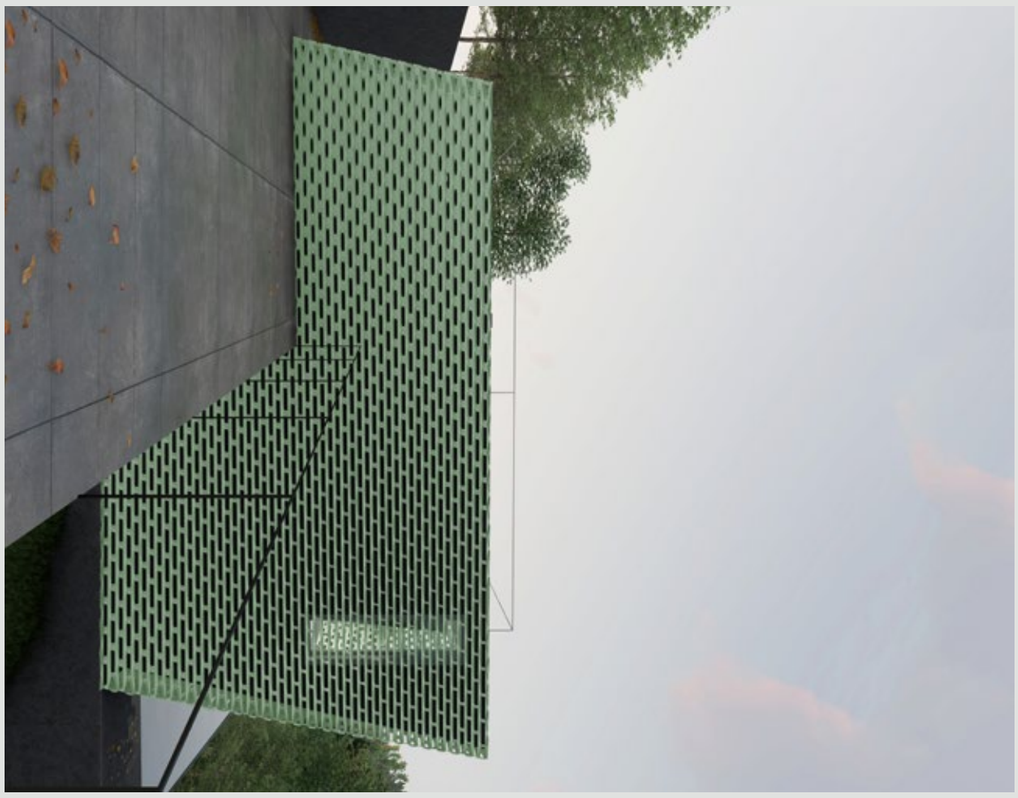

# SOCHI VILLAS

RUSSIA → SOCHI → PROJECT

2020

TEAM → STANISLAV KOZEEN, MARCELO RUEDA

The Sochi region and the Black Sea coast adjacent to it have an ancient history, as evidenced by archaeological finds in the region. Ancient civilizations, cultures of the early and late Middle Ages left their traces here. Sochi lighthouse is one of the oldest buildings in the city. Vessels from different countries of the world, from all continents, came to its light.

According to legend, five ships of an unknown civilization once sailed here. Unable to land on the shore, the ships ran aground at the foot of the Lighthouse. Over time, the water receded, the coastline increased, the city developed, and the ships turned into mysterious objects immersed in the greenery of the city. During the day they glare, reflecting the sun's rays, and at night they seem to enter into a dialogue with the Sochi lighthouse, radiating a soft and warm light. Time has not passed in vain for them, leaving a mark on their metal plating. Succumbing to the effects of the environment, one of the ships rusted, the second was burned, the other two faded and faded, and only one remained in its original form.

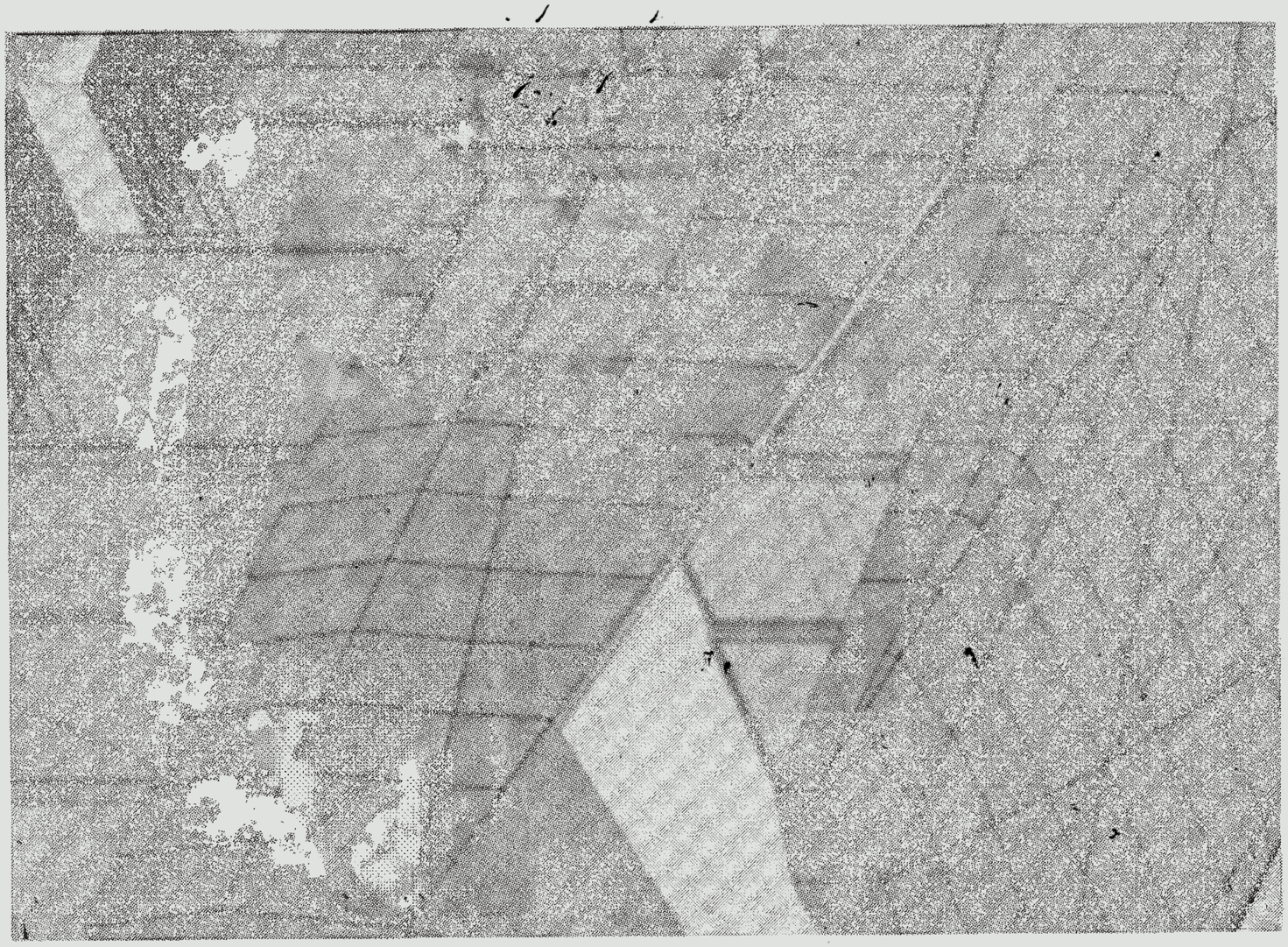

# VACATION HOME

# 150 M²

RUSSIA → SOCHI → PROJECT

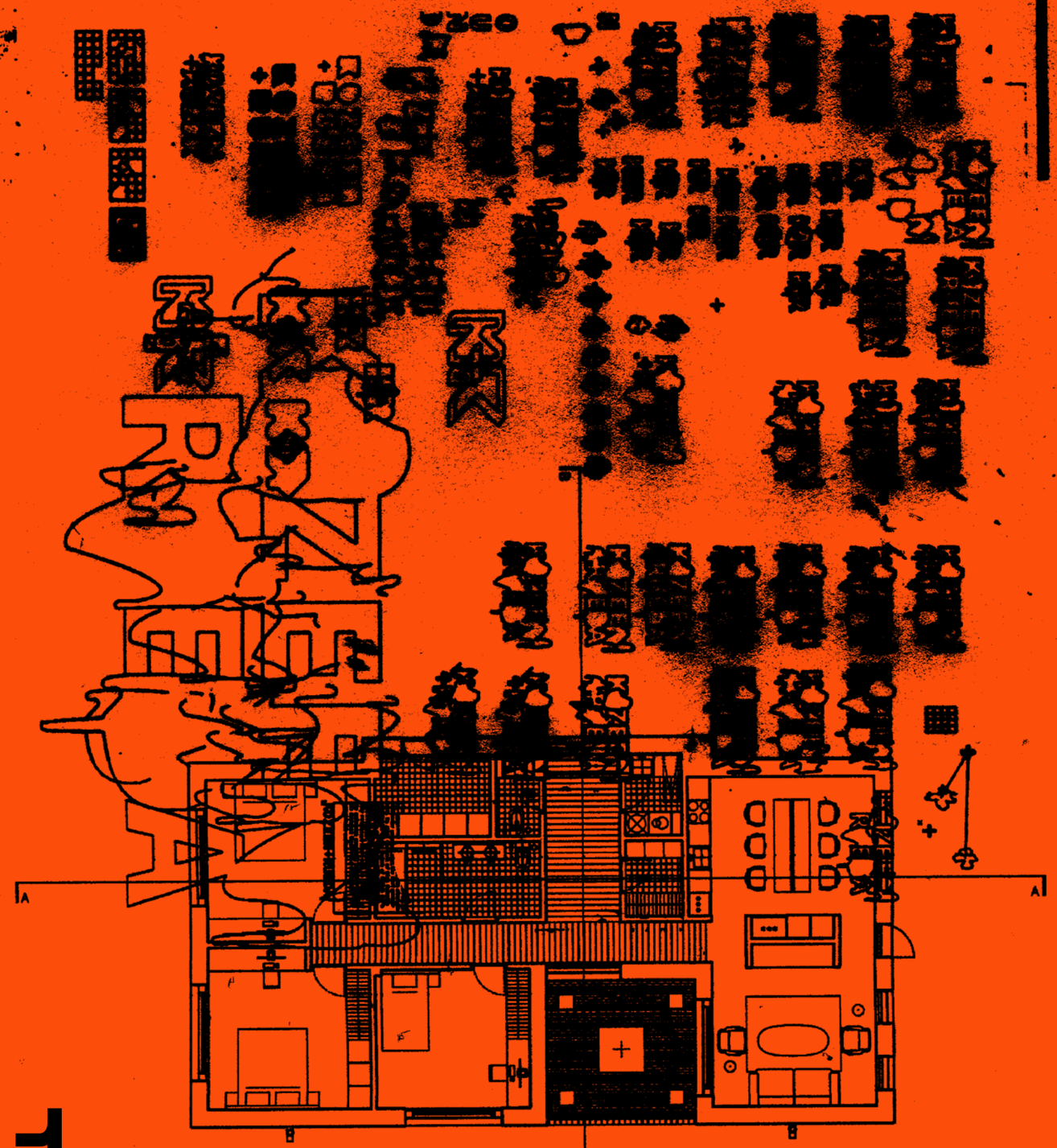

# 2021

TEAM → STANISLAV KOZEEN, MARCELO RUEDA

KOZEEN+RUEDA

ARCHITECTURE OFFICE

# PUBLIC SPACES

RUSSIA → MOSCOW → PROJECT

2021

TEAM → STANISLAV KOZEEN, MARCELO RUEDA
PRIZES → 1st PLACE FOR THE DEVELOPMENT
OF PUBLIC SPACES FOR "OSTROV"

The public space in one of the residential buildings of the residential complex "Ostrov" is formed by three main volumes: a ribbon, a rectangular prism and a cylinder. Each form organizes space around itself and creates its own unique atmosphere.
1. The tape forms a co-working area around itself. This space contains book shelving, individual workspaces, reading and recreation areas, storage cabinets and a kitchen-coffee shop.

KOZEEN+RUEDA

ARCHITECTURE OFFICE

2. The cylinder appears in the center of the gym and reflects it. Inside the cylinder is a drinking fountain for visitors.

3. The rectangular prism is located in the children's area, thanks to its soft and multifunctional shape. It has a variety of uses, which allows children to figure out how to interact with it.

Each figure has its own original material, which helps to navigate in space and marks the zones. For example, the ribbon is essentially a large metal cabinet. The rectangular prism and the children's room are lined with green fabric. And the cylinder is assembled from mirror panels.

KOZEEN+RUEDA

ARCHITECTURE OFFICE

# WINE MARKET

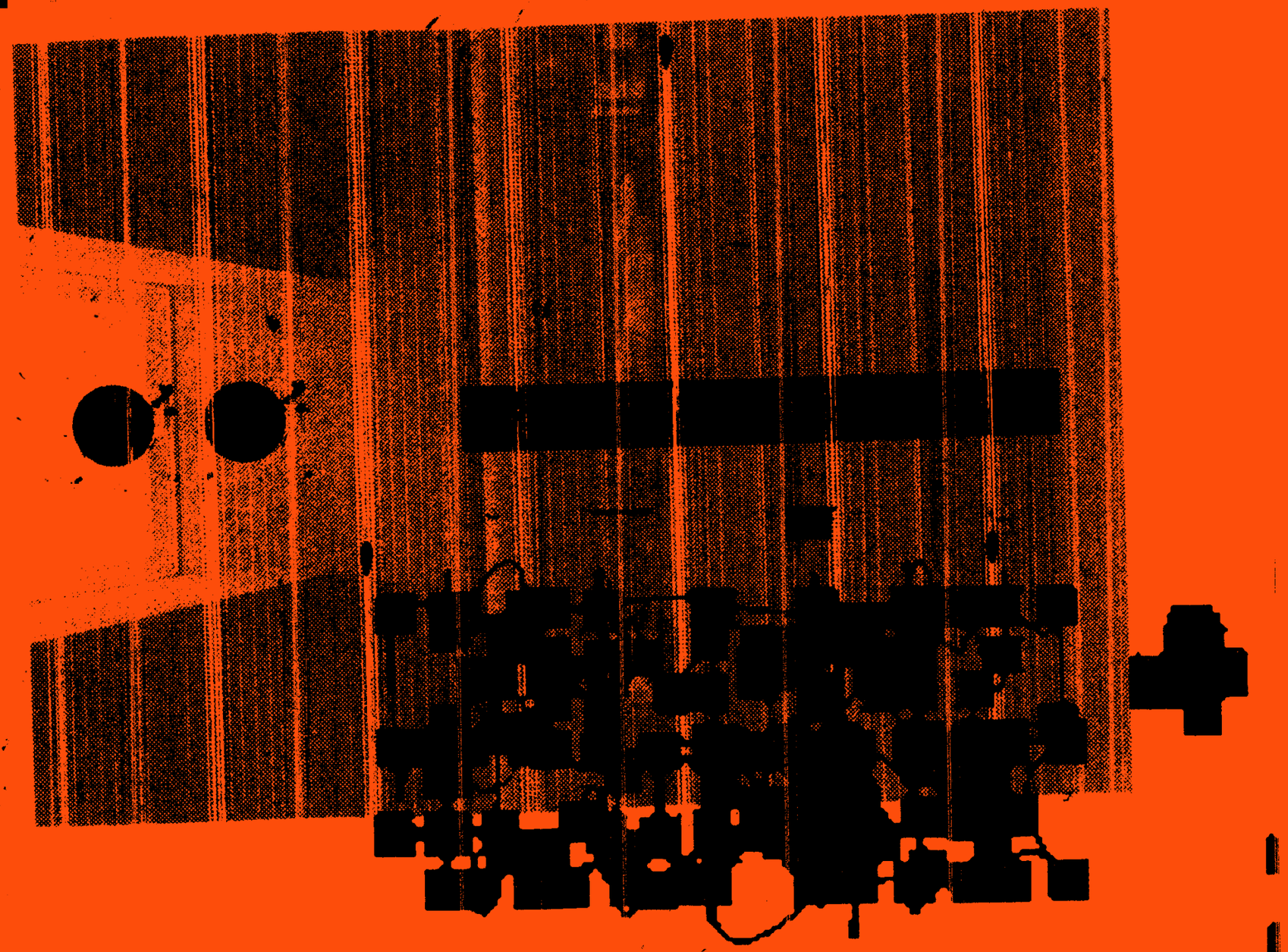

RUSSIA → MOSCOW → PROJECT

2021

TEAM → STANISLAV KOZEEN, MARCELO RUEDA,
ELIZABETA NIKOLSKAYA

The attic floor of the Wine Market is a space for various events and celebrations. To create maximum variability in planning solutions and the possibility of transforming the premises during various events, all auxiliary functions were located along the walls, leaving the hall free. The monochrome space does not distract visitors from eating and tasting wine, and materials taken from various attributes of wine culture perfectly complement the atmosphere. The lighting system of the hall is also thought out for several scenarios:

1. For background accompaniment (live music, dj, etc.), the space near the wall under two round lamps is used.

2. For performances requiring attention, an area in the center of the hall is freed and an extended central light is used.
All light is dimmable and can also be used for daily planting.

KOZEEN+RUEDA

ARCHITECTURE OFFICE

The hidden storage system is isolated from the views of visitors by sliding doors. Batteries will be hidden in it, for access to which removable panels are designed, and additional furniture can be stored in the built-in wardrobe.

Open storage is a niche for displaying various decorative objects, including wine and glassware. Special lighting in the niche attracts the attention of visitors.

The staff kitchen island has a sink, two refrigerators and storage space. The large plane of the island allows you to serve all the necessary dishes and pour wine.

# ANN'S APARTMENT

RUSSIA → MOSCOW → IMPLEMENTATION

2019

TEAM → STANISLAV KOZEEN, BUREAU OF ARCHITECTURE SKYNPL
PRIZES → WINNER OF THE NOMINATION "APARTMENT UP TO 50 M2" 2021 INTERIOR + DESIGN

KOZEEN+RUEDA

ARCHITECTURE OFFICE

The task in the apartment was to design a flowing space, but with the possible preservation of the privacy of the rooms. Therefore, the bedroom, living room and kitchen have been combined, but the bedroom area is insulated with a stainless steel partition. Built in are two sliding glass doors, a blue neoprene curtain, a projector screen, a jewelry cabinet and bookshelves. For maximum freedom and more space in the apartment, two dressing rooms and a closet built into the wall were designed. Part of the furniture was made specifically for the apartment to support the overall style: a closet in the hallway, a coffee table, a dining table, a lamp above it, chairs, a bed, a metal rack in the dressing room and a rail for clothes.

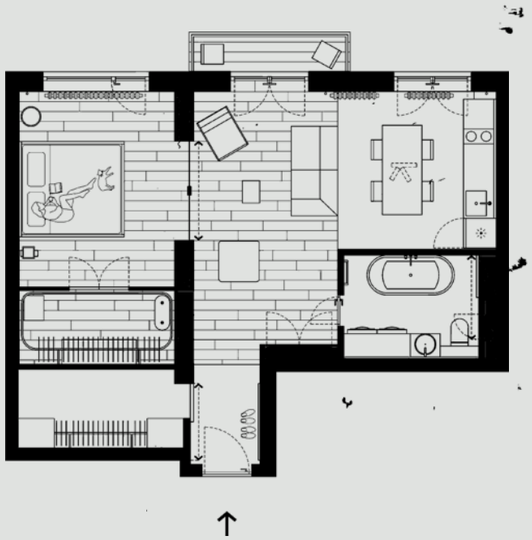

KOZEEN+RUEDA

ARCHITECTURE OFFICE

The apartment with an area of 50 m2 is located in a brick 11-storey apartment building with concrete floors. It already had the original textures: concrete and brick, so we introduced a minimum of facing materials. The floors in the kitchen, bathroom and hallway were made of white microconcrete, and oak parquet was laid in the bedroom and living room. The ceiling height in the apartment is 3 meters. The walls were plastered to the height of concrete beams and painted white. The brickwork and concrete ceiling were left intact.

# FACADE "TOVARNYI DVOR"

RUSSIA → YEKATERINBURG → PROJECT

2021

TEAM → STANISLAV KOZEEN, MARCELO RUEDA, STRELKA KB

KOZEEN+RUEDA
ARCHITECTURE OFFICE

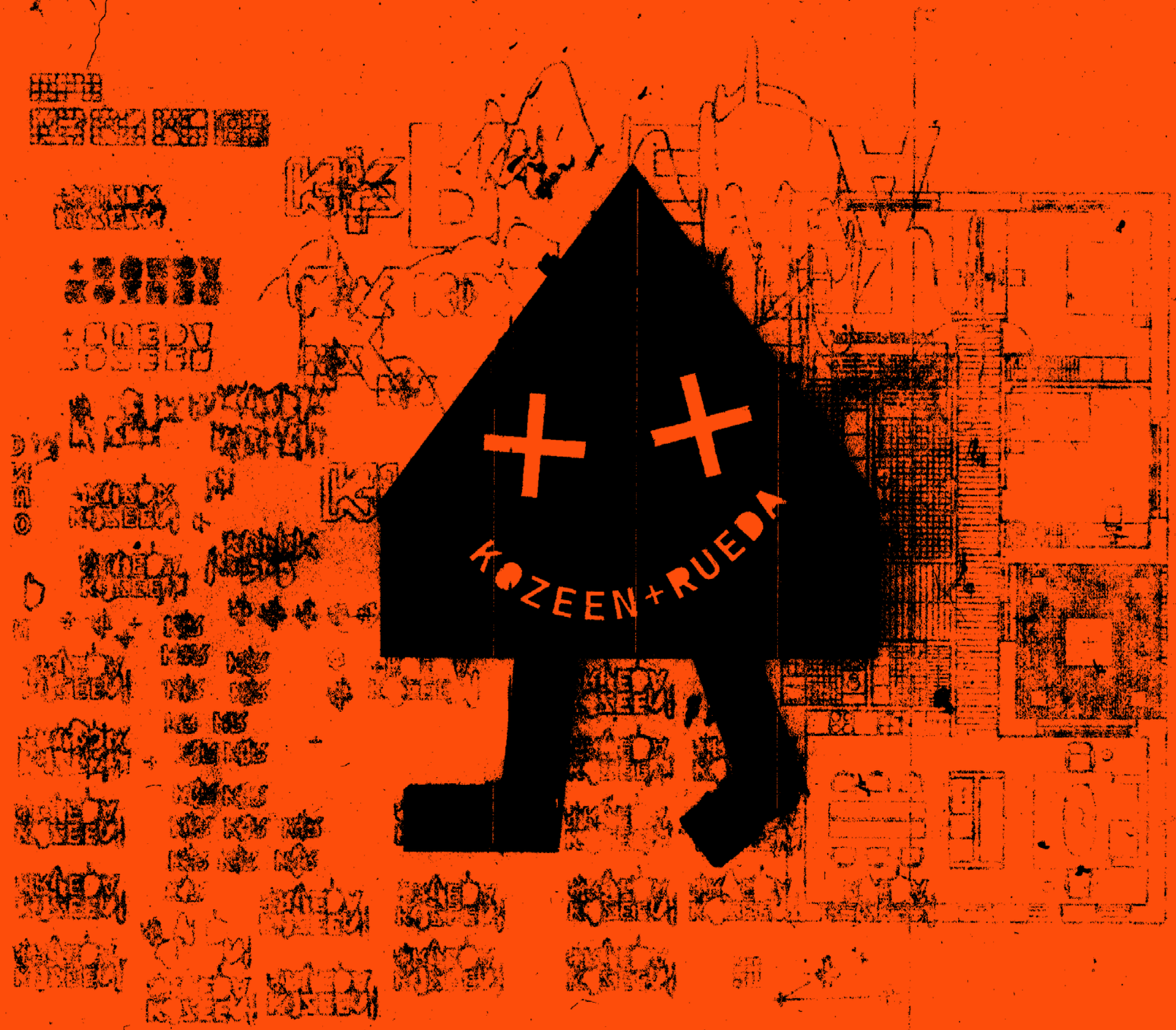


HTTPS://KOZEENPLUSRUEDA.COM/ @KOZEENPLUSRUEDA +7 (995) 921 82 68