Term Project
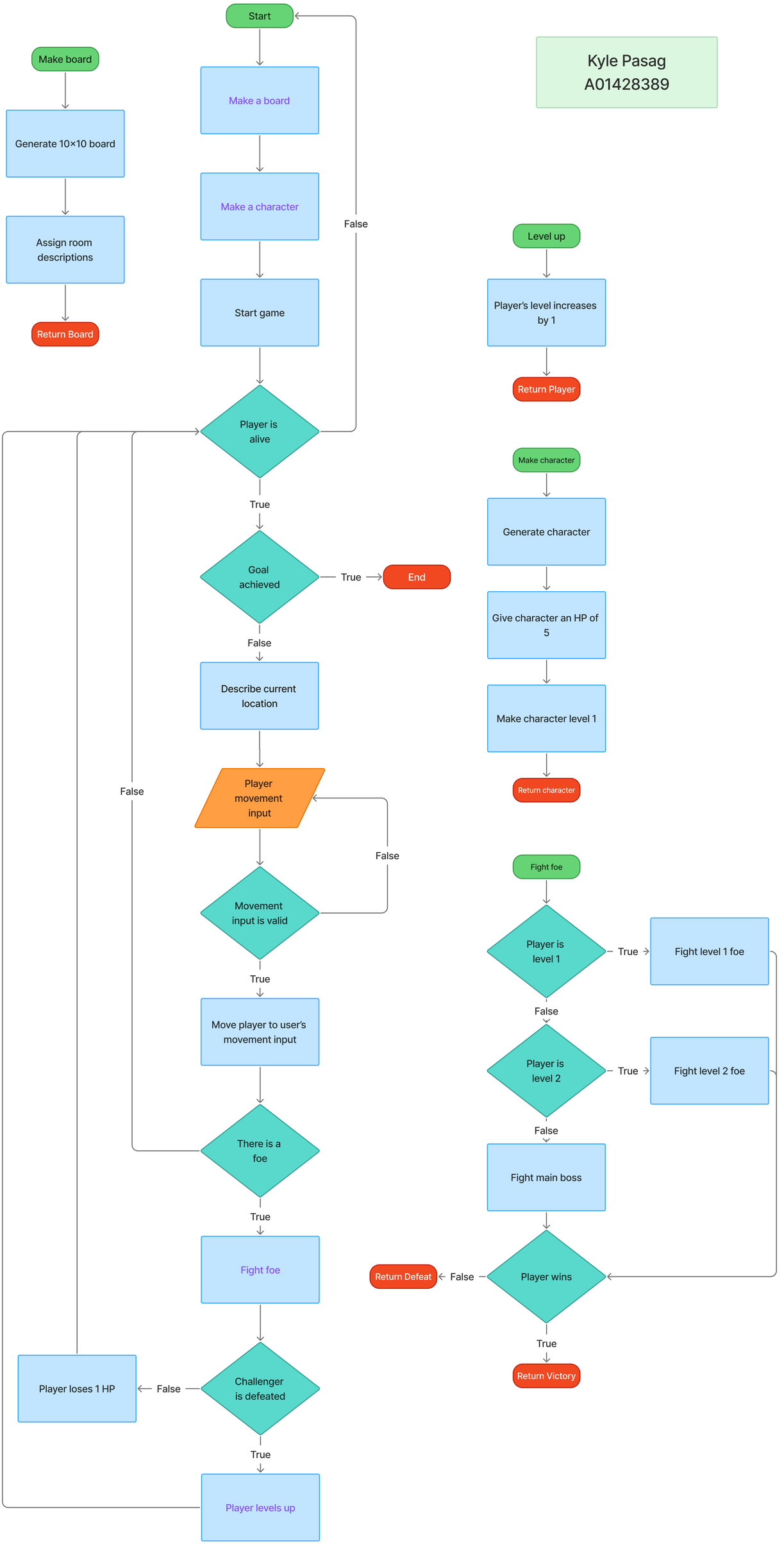
Kyle Pasag
A01428389