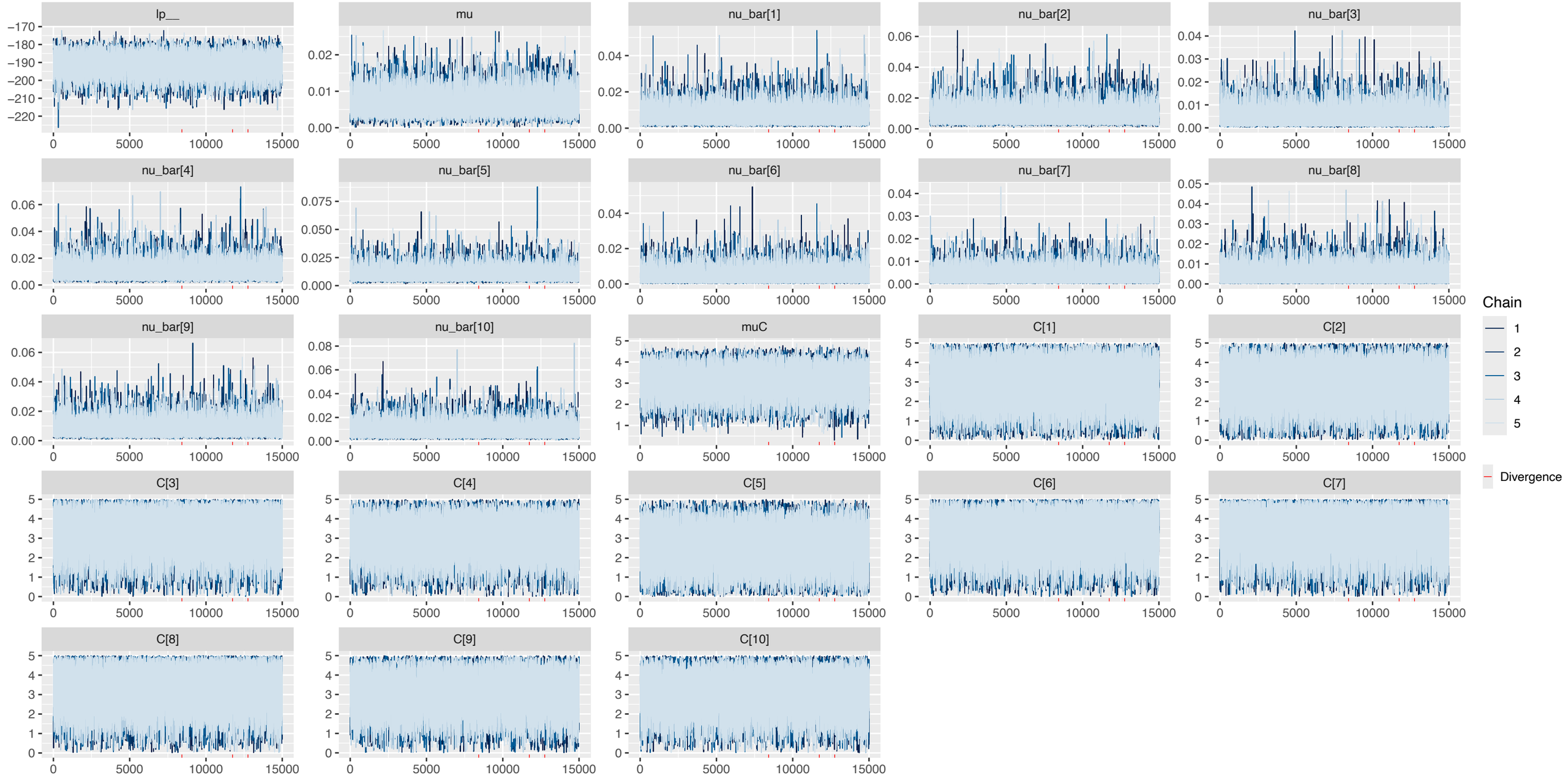
lp__
mu
nu_bar[1]
nu_bar[2]
nu_bar[3]
nu_bar[4]
nu_bar[5]
nu_bar[6]
nu_bar[7]
nu_bar[8]
nu_bar[9]
nu_bar[10]
muC
C[1]
C[2]
C[3]
C[4]
C[5]
C[6]
C[7]
C[8]
C[9]
C[10]
Chain
1
2
3
4
5
Divergence

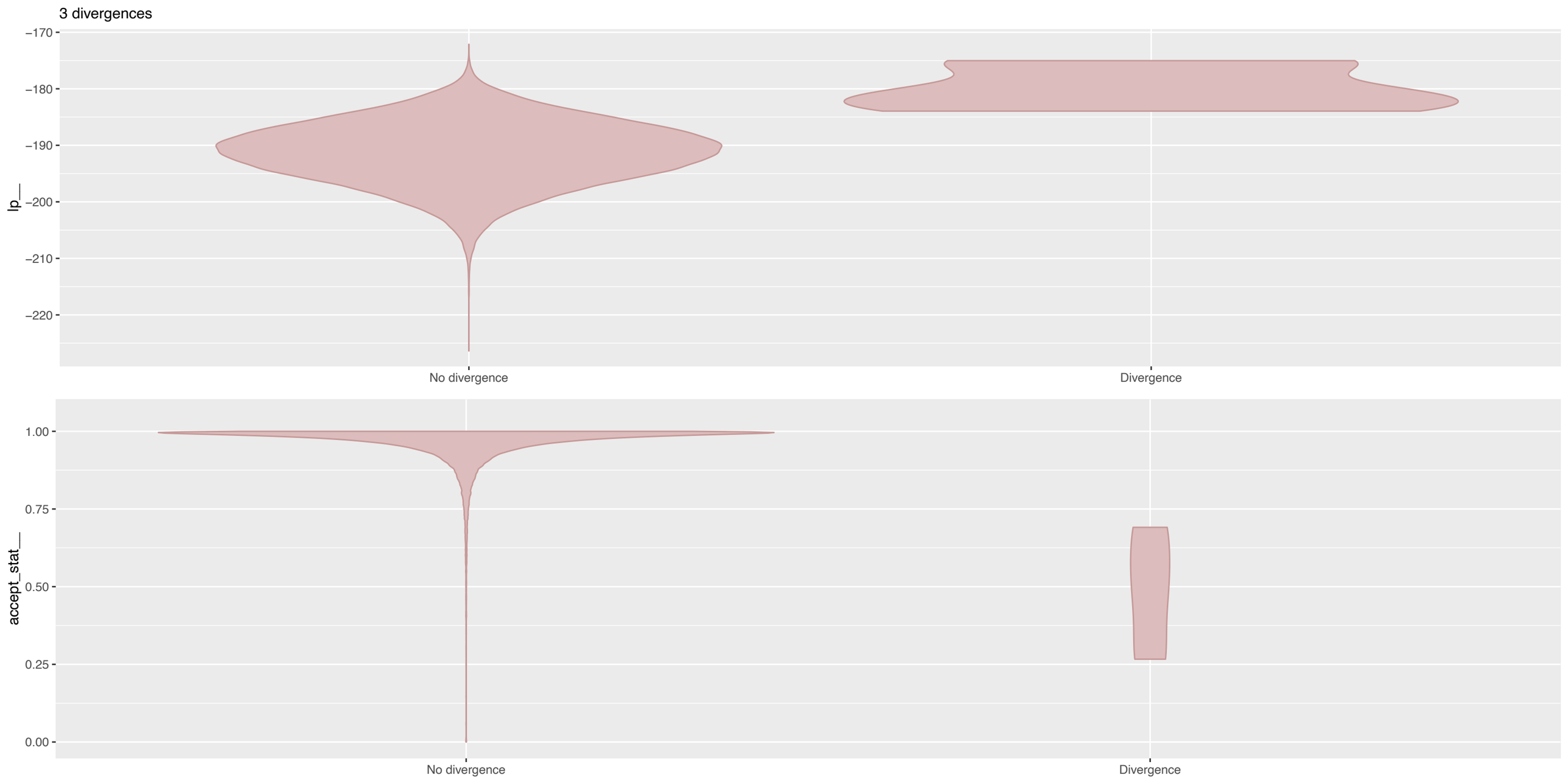
3 divergences
lp__
−170
−180
−190
−200
−210
−220
No divergence
Divergence
accept_stat__
1.00
0.75
0.50
0.25
0.00
No divergence
Divergence

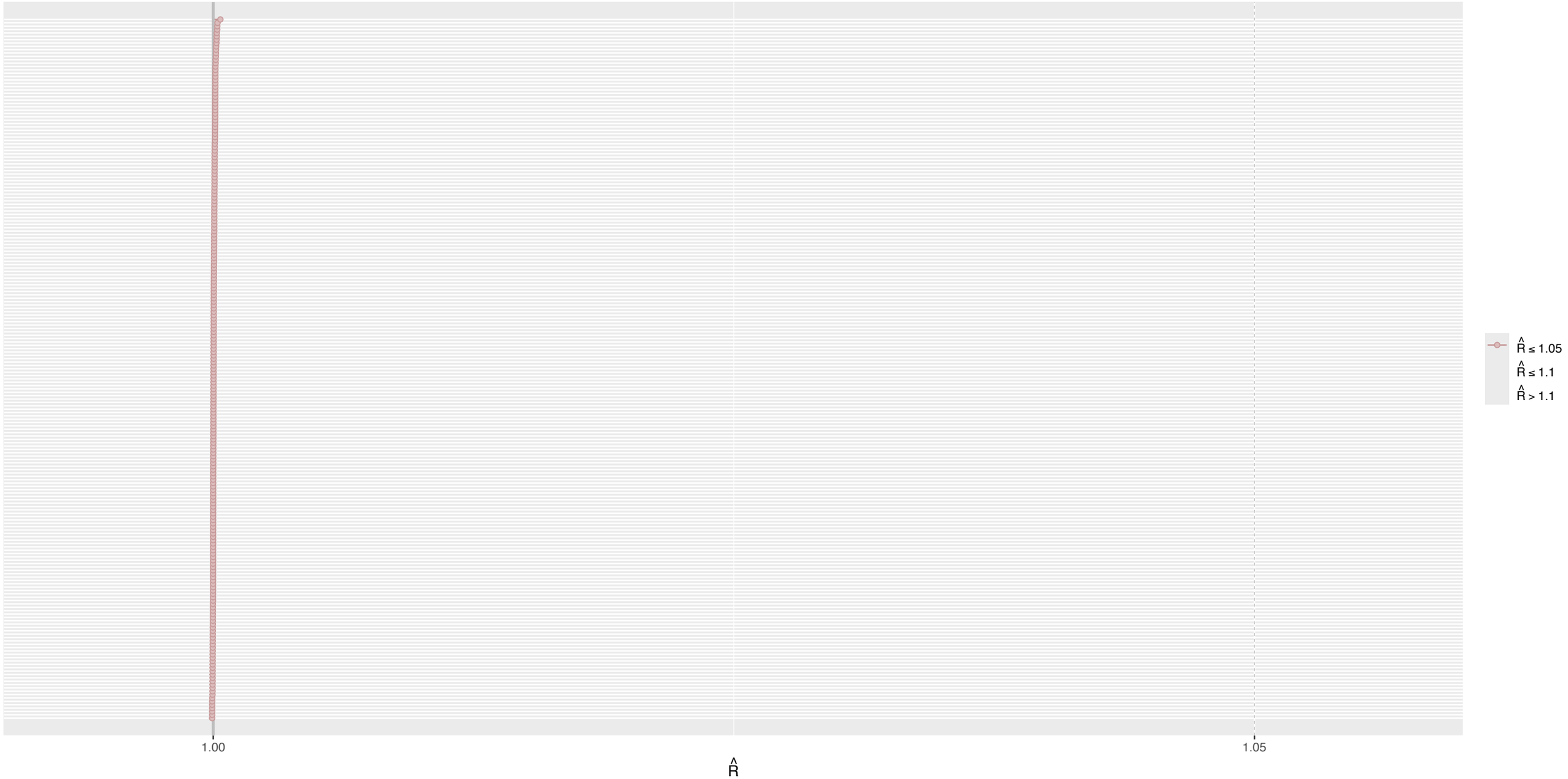
1.00
1.05
$\hat{R}$
$\hat{R} \leq 1.05$
$\hat{R} \leq 1.1$
$\hat{R} > 1.1$

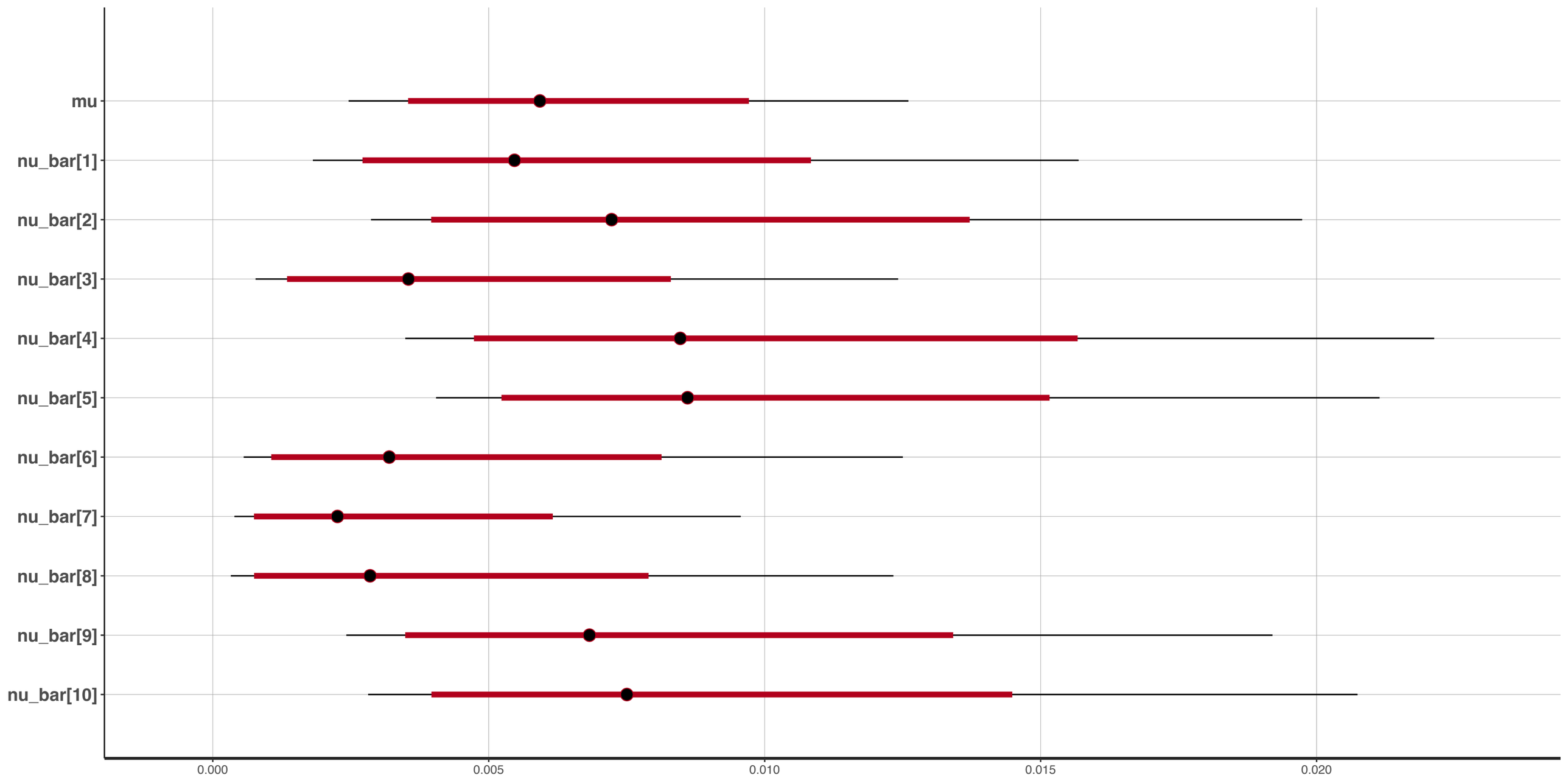
mu
nu_bar[1]
nu_bar[2]
nu_bar[3]
nu_bar[4]
nu_bar[5]
nu_bar[6]
nu_bar[7]
nu_bar[8]
nu_bar[9]
nu_bar[10]
0.000
0.005
0.010
0.015
0.020

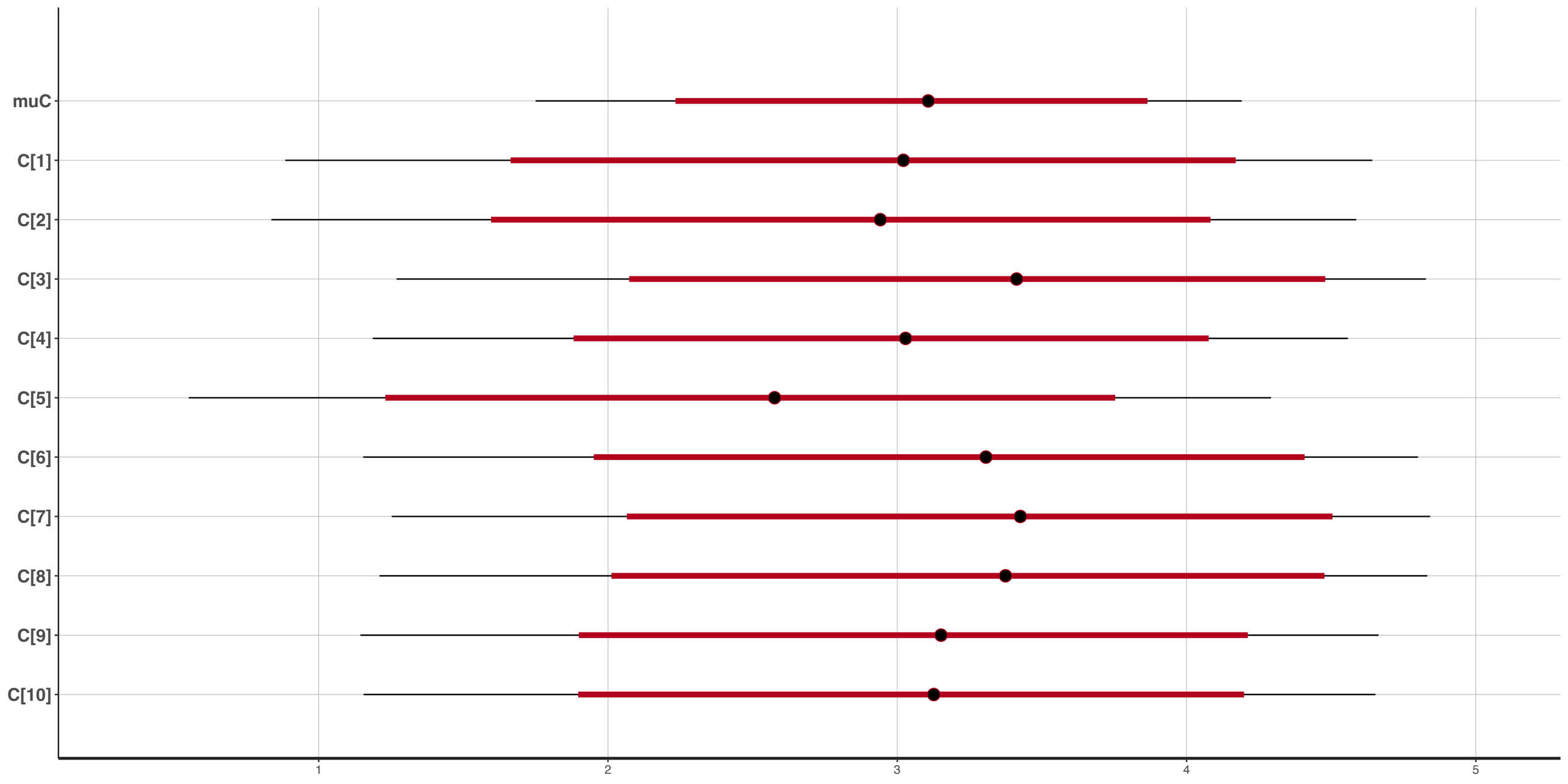
muC
C[1]
C[2]
C[3]
C[4]
C[5]
C[6]
C[7]
C[8]
C[9]
C[10]
1
2
3
4
5