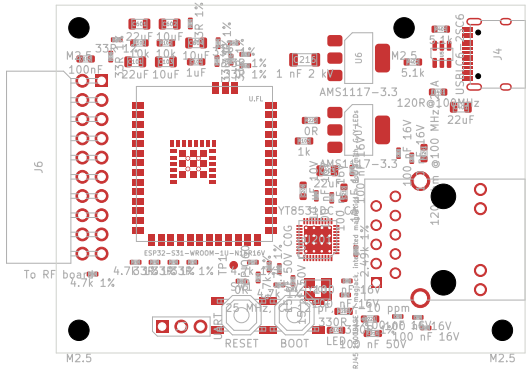

J6
To RF board
M2.5
100nF
22uF
10uF
1uF
10k
4.7k
1%
U.FL
ESP32-S3-WROOM-1U-N16R16V
YT8531C
AMS1117-3.3
120R@100 MHz
22uF
5.1k
USB-C
J4
RESET
BOOT
LED
330R
100 nF 16V
100 nF 50V
10 ppm